GUE, Ag. Sem.

GUERNSEY BREEDERS' JOURNAL

UNIVERSITY OF ILLINOIS LIBRARY

JULY 1, 1920

JUL 8 1920

COWS—101711 to 102000 **A. R.—7741 to 7800**

Re-entries — 1535, 2502, 3115, 3274, 3425, 3616, 3621, 3668, 3948, 3984, 4077, 4085, 4096, 4168, 4231, 4263, 4372, 4377, 4751, 4891, 4988, 5015, 5048, 5205, 5277, 5285, 5524, 5533, 5535, 5537, 5545, 5581, 5607, 5669, 5682, 5727, 5738, 5768, 5777, 5809, 5811, 5850, 5873, 5957, 5977, 5990, 6018, 6040, 6311, 6342, 6369, 6600, 6601, 6615, 6652, 6759, 6768, 6793, 6868, 7293.

HARBOR HILL

One of Our Herd Matrons

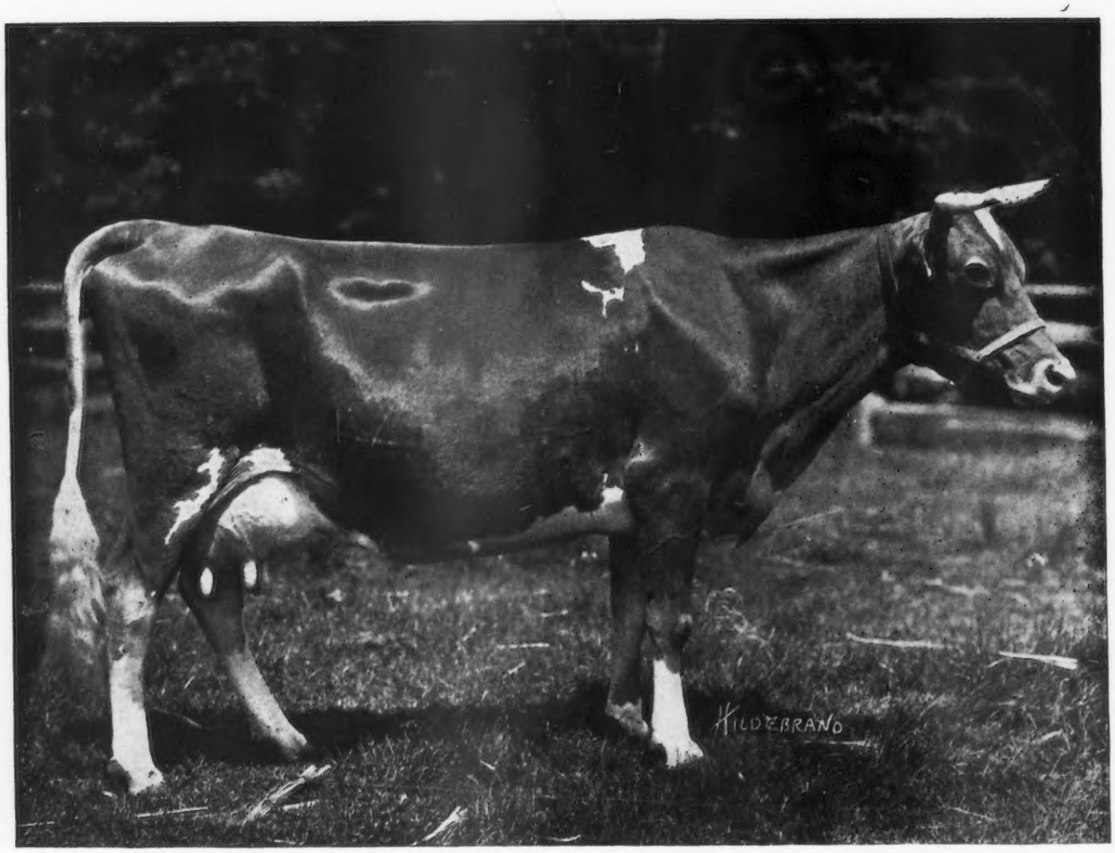

Masher's Flothorne 45351 A. R. 7233

14624.4 lbs. Milk; 610.67 lbs. Fat

Senior and Grand Champion Cow, 1919. Queens—Nassau Fair

She is one of the 69 A. R. daughters of Masher's Sequel. On her dam's side she belongs to a family that has produced many high class individuals. Her yearling son has just been shipped to S. B. Wilson, Mankato, Minn.

CLARENCE H. MACKAY
Owner

Address
C. H. HECHLER, Superintendent
Roslyn, Long Island, N. Y.

637.05
GUE
Ag Serv

GUERNSEY BREEDERS' JOURNAL

PUBLISHED TO PROMOTE AND ADVANCE
THE INTERESTS OF THE GUERNSEY

21501
39
acc

VOLUME 18

JULY 1—DECEMBER 15

1920

THE AMERICAN GUERNSEY CATTLE CLUB
PETERBORO, NEW HAMPSHIRE

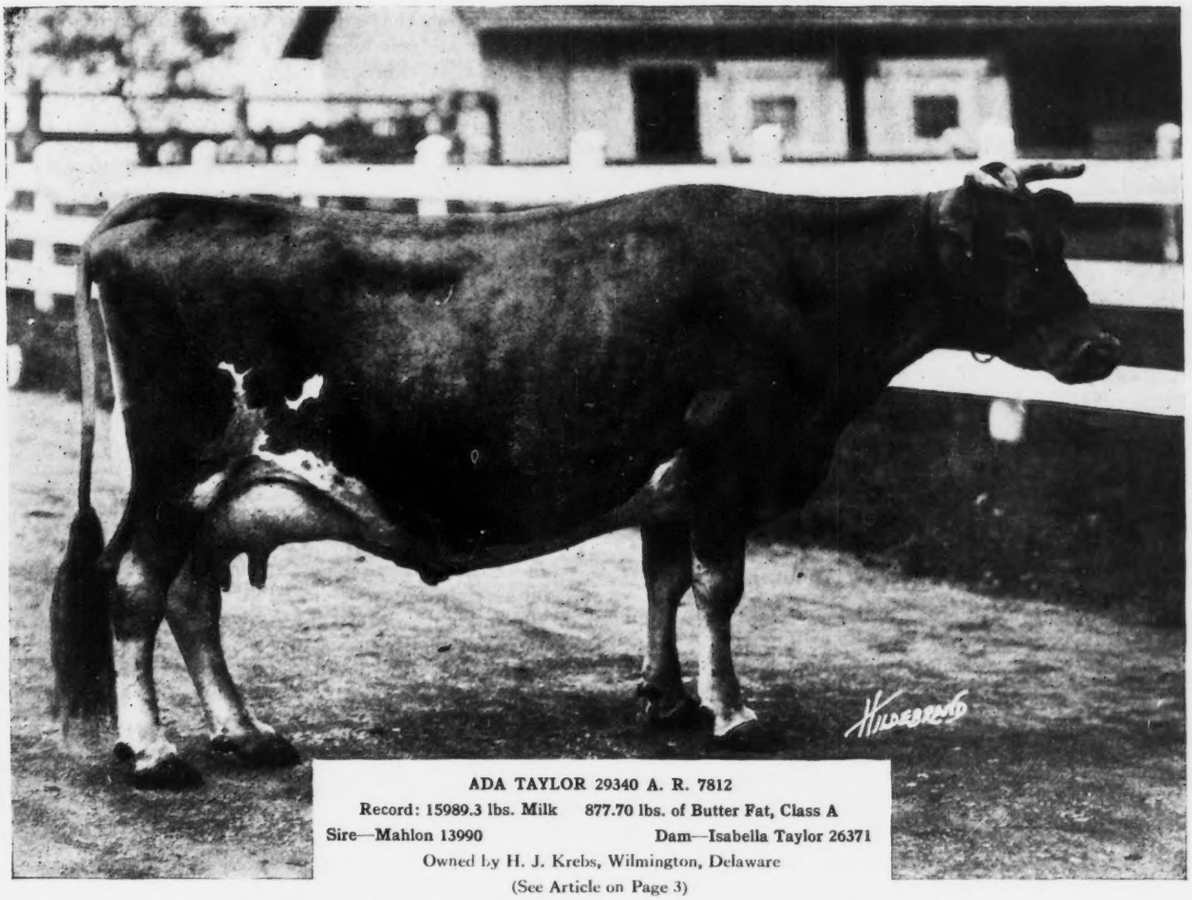

ADA TAYLOR 29340 A. R. 7812
Record: 15989.3 lbs. Milk 877.70 lbs. of Butter Fat, Class A
Sire—Mahlon 13990 Dam—Isabella Taylor 26371
Owned by H. J. Krebs, Wilmington, Delaware
(See Article on Page 3)

JULY 1, 1920, TABLE OF CONTENTS

STATE NEWS INDEX

Iowa	15
Massachusetts	16
Minnesota	17
New Jersey	20
North Dakota	22
Oregon	24
Wisconsin	26

FEATURE ARTICLES

A New Class Leader in Delaware		3
Life Sketch of Captain F. S. Peer		4
Emmadine Farms Guernseys		5
Guernsey Progress in England	*R. F. Ling*	7
Wisconsin Cow Makes a Splendid Record		9
The Guernseys in the South		10
Alderney Bred Guernseys	*John C. Forster*	12
Securing a Just Price for Milk		12
Monobelle 40879 a Meretorious Cow		13
Edgemoor Farm Sire Sells for $10,000		13
A New Single Letter Class Leader		38

DEPARTMENT INDEX

Editorial Comment	2
What the Cows are Doing	15
Sales	15
News Items	15
Completed Records	40
Class Leaders	
Roll of Honor	42
Advanced Register	43
Transfers	44
Herd Register and Advanced Register following	48
Index to Advertisers	A-47

ILLUSTRATIONS

Capt. F S. Peer	4
Emmadine Farms, Dairy Barn	5
Robert Stuart	5
Emmadine Farms Guernseys	6
Emmadine Farms Guernseys	7
Rosf of Little Platt 55717	9
Effie Queen 37256	10
Veda's May King of Edgemoor 52112	13
Mixter Glamour 48409	16
Mixter May Raider 64723	17
Granddaughter of Glenwood's Reputation 7687	25
Some of the Guernsey Breeders of Clackamas County, Oregon	25
Monobelle 40879	40

VOLUME XVIII

GUERNSEY BREEDERS' JOURNAL
For the Advancement of the Guernsey

NUMBER 1 NEW SERIES

Published the first and fifteenth of each month by The American Guernsey Cattle Club at Peterboro, New Hampshire.

Entered as Second Class Matter Dec. 15, 1909, at the Post Office at Peterboro, N. H., under act of Mar. 3, 1879. Acceptance for mailing at special rate of postage provided in section 1103 Act of Oct. 3, 1917, authorized Aug. 9, 1918.

Subscription Price

One Year	*$2.00*
Three Years	*4.75*
With Hoard's Dairyman	*2.80*
With The Dairy Farmer (Kimball's)	*2.25*

EDITORIAL COMMENT

New Arrangement of Pages in the Journal

Due to a new arrangement of material, breeders will have to refer to the index on the first page of this issue in order to find quickly the various special pages in the JOURNAL. We have made this change in an effort to give our advertisers more time in getting in their copy, and while it may at first be confusing we will all soon get used to the present layout, and hope that it will work out satisfactorily.

The Completed Records will be found on pages forty and forty-one of this issue, and in subsequent issues will appear immediately following the list of cows on test for the Advanced Register and the news items which appear beside it. Immediately following the list of Completed Records will appear the two pages of Class Leaders, falling in this issue on pages forty-two and forty-three. These will be followed by the transfers and then by the advertising section. The index to advertisements appears on page A–47 of this issue and hereafter will always appear on the next to the last page in the book.

State Herd Stake Prizes of Two Thousand Dollars

On the theory that the general public does not get an opportunity to see all the good dairy animals produced in America, the National Dairy Show is making an effort to overcome this handicap, at least insofar as state pride can be developed to bring out those animals that have heretofore been "born to blush unseen."

All of the national breed associations, through their extension services, are building county and state breed associations. A great many of the state associations are in full swing, equipped with a paid secretary and a staff of extension field men who are supposed to see every animal of the breed in the state and to watch the progress of the breed. Therefore, as a means of keeping in touch with these state activities, the National Dairy Show, through the introduction of a State Herd Stake Prize of $500 for each of the four leading dairy breeds, will afford an opportunity for each state to round up its outstanding individuals and bring them to the Show this year, October 7 to 16, and enter them in the single classes in the names of the owners and then in a herd competition between states.

The state herd will consist of the following animals; bull two years old or over, yearling bull, bull calf, cow four years old or over, cow three years old and under four, heifer two years old and under three, senior yearling heifer, junior yearling heifer, senior heifer calf and junior heifer calf.

Five such state herds must be in the ring to constitute a class, and not more than two animals may be from an individual entry.

This surely opens up a fine, large field to encourage state development work and the bringing out of single animals that otherwise might not be seen in the show yards. The prize is offered for only the four leading breeds for the first year and there promises to be a merry scramble to see how many breeds can qualify. This class will have a far-reaching effect in bringing out home bred cattle at State Fairs to be tried out and groomed for National competition.

If it accomplishes all that it should by speeding up friendly state rivalry, it will be a well-spent $2,000. THE GUERNSEY CATTLE CLUB will double this State Stake Prize, insuring its being one of the big attractions of the Annual Show.

This will be a great cattle year at the National and all breeders that are coming out with show herds should make their entries early.

A Suggestion to Advertisers

We recently received a letter from one of our newer breeders suggesting that advertisers give the name of the county with their address wherever an advertisement appears. He suggests that there are many advertisers in the JOURNAL who may be living very close to someone buying Guernseys for the first time, and the new breeder may not know there is anyone in his locality who could furnish him stock. If, however, the county is given in the advertisement it would be much easier for our readers to locate the farm of the advertiser.

We believe that this is a good suggestion and would undoubtedly mean more business for our advertisers in many instances.

Combined New York and Vermont State Meeting

We have just received an announcement to the effect that a joint meeting of the New York and Vermont State Guernsey Breeders' Associations will be held at Suburban Farms, owned by James H. Seaman of Glens Falls, New York, on Saturday, August 7. A most interesting program is being arranged, which will be of a great deal of value to all who come. The meeting is called for eleven A. M. This will enable all to inspect the Suburban Farms Guernseys and to meet the other breeders present before the afternoon program starts at one o'clock. The program and further details of the meeting will be given in a later issue. Mr. Seaman suggests that all Guernsey breeders come and see the oldest Guernsey on test. Phebe D. of Maplelawn 24205 is now making a very creditable record in her twentieth year.

Show Yard Value for Dairy Cattle

Commenting on the recent Combination Sale the publicity department of the National Dairy Show sent out the following press slip:

"If there ever was any reasonable doubt in the minds of dairy cattle breeders as to which side was fully right in the discussion as to whether show yard performance of a dairy cow gives any additional value to her over her milk pail performance, it must now be fully dissipated and the whole discussion settled in the affirmative, with the evidence in hand of the sale of the heifer, Imp. Prospect's Rose des Houards 89003, at the recent National Guernsey Sale held at Midlothian, Illinois.

"This wonderful heifer from the Marsh Farms at Waterloo, Iowa, by attaining the head of her class in GG Advanced Register, and winning the grand championship in the highest dairy cattle court of the land—the National Dairy Show, and then breaking all Guernsey cow price records by bringing $17,700 to her owners, certainly made a world's record.

"Another cow from the same farm, with a better pail record but no show yard performance to her credit, brought $8,000 in the same sale. The difference in price of nearly $10,000 between the two is just the added value of the grand champion ribbon awarded Imp. Prospect's Rose des Houards 89003 at the National Dairy Show and can not be successfully shown to have any other meaning.

"Surely a breeder with such an achievement to his record as this cow and heifer, must feel that he has indeed been fortunate, but Mr. Marsh says he will carry on in the assurance that he will repeat the astounding achievement by breeding and developing a second real winner.

"The man who has the courage to let this animal, representing the handiwork of the master breeder, leave his herd, must be a believer in the eternity of things. The men from the East, West and Central states, who are well known breeders themselves, all bidding for this animal, were not basing their fabulous bids on speculation altogether, but upon a knowledge of both certified performance at the pail and individual, outstanding merit in the show yard."

A NEW CLASS LEADER IN DELEWARE

Ada Taylor 29340 Enters Class A With 877.70 Pounds of Butter Fat

(SEE PICTURE ON TITLE PAGE)

ADA TAYLOR 29340 of Breidablik Farm, Delaware, has just completed a fine record, having produced 15,989.3 pounds of milk and 877.7 pounds of butter fat in one year.

This Guernsey cow was bred by Col F. E. Patterson of Delaware, and was born August 15, 1909. Her sire, Mahlon 13990, is a son of Naomi Trink 12158, by Prince Rosendale 4291. Her dam, Isabella Taylor 26371, is out of Arabella Platt 13332 and is sired by Fantine's Pet 6639. Ada Taylor 29340 is a cow of strong constitution and great capacity. We feel very proud of this her first record which sets a new mark for a Guernsey cow in her state. She would have even a greater record if we had not decided to dry her off during the last six weeks when her feed was materially reduced. She finished her record in very good condition and we hope soon to have a heifer calf from her.

This is only the beginning of what we are going to do at Breidablik Farm. Our herd is on the Accredited List. We ate getting a lot of splendid young stock sired by Brookmead's Taurus of Breidablik 47887, our senior herd sire, from whom we expect to get some fine individuals sired by Langwater Poilu 52117, our junior herd sire. He has developed into a splendid young animal that, like Brookmead's Taurus of Breidablik 47887, is one of the fashionable and successful May Rose strains. Judging from present developments we shall soon have a fine herd.

The following is a detailed statement of the breeding, feed and record.

ADA TAYLOR 29340 A. R. 7812

Sire—Mahlon 13990.
  Sire—Prince Rosendale 4291 A. R.
  Dam—Naomi Trink 12158 A. R. 476.
Dam—Isabella Taylor 26371.
  Sire—Fantine's Pet 6639.
  Dam—Arabella Platt 13332 A. R. 71.
Breeder, F. E. Patterson, Greenville, Del.
Owner, H. J. Krebs, Wilmington, Del.
Born, Aug. 15, 1909. Calved Feb. 1, 1919.
Requirement for admission: 360.00 lbs. fat.
Supervised by Delaware Station.

OFFICIAL YEAR'S RECORD, CLASS A

		Butter Fat	
1919	Milk lbs.	%	lbs.
Feb. 6,	996.3	5.00	49.82
Mar.,	1723.1	4.21	72.54
Apr.,	1650.3	4.51	74.43
May,	1620.5	5.00	81.03
June,	1546.4	5.28	81.65
July,	1462.5	5.34	78.10
Aug.,	1471.7	5.34	78.59
Sept.,	1242.0	6.08	75.51
Oct.,	1199.6	6.72	80.61
Nov.,	1101.1	6.70	73.77
Dec.,	1033.1	6.62	68.39
Jan., 1920	849.3	6.71	56.99
Feb. 5,	93.4	6.71	6.27
Total	15989.3	5.49	877.70

OWNER'S STATEMENT OF FEED

Feb.—6 to 8 lbs. daily to the 14th of the following mixture: 200 lbs. each bran and ground oats, 300 lbs. corn meal, 100 lbs. oil meal; 6 lbs. beet pulp, hay, then 8 lbs. daily to the 25th, and 9 lbs. daily thereafter of the following mixture: 300 lbs. bran, 500 lbs. ground oats, 400 lbs. gluten, 100 lbs. each cottonseed meal and oil meal; 8 lbs. beet pulp, hay.

Mar.—8 to 12.5 lbs. daily, 2 lbs. cob meal and 6 lbs. increased to 10.5 lbs. of the following mixture: 300 lbs bran, 500 lbs. ground oats, 400 lbs. gluten, 100 lbs. each cottonseed meal and oil meal; 9 lbs. beet pulp, 6 lbs. ensilage, hay.

Apr.—12 lbs. daily same mixture as March; 8 lbs. beet pulp, 10 lbs. ensilage, hay.

May—15 lbs. daily to the 19th of the following mixture: 400 lbs. each bran, D. D. D. Grains, and gluten, 200 lbs. cottonseed meal, then 15 lbs. daily to the 23rd of the following mixture: 100 lbs. each bran, cottonseed meal, and oil meal, 125 lbs. each ground oats and D. D. D. Grains, 150 lbs. Schumacher Feed, then same ration as first part of month; 10 lbs. each beet pulp and ensilage, green alfalfa.

June—18 lbs. daily of the following mixture: 400 lbs. each bran, D. D. D. Grains, and gluten, 100 lbs. each cottonseed meal and oil meal; molasses, 12 lbs. beet pulp, green oats and peas, alfalfa.

July—18 lbs. daily of the following mixture: 100 lbs. each bran, Schumacher Feed, Larro Feed, gluten feed, cottonseed meal, and oil meal, 150 lbs. corn and cob meal, 125 lbs. D. D. D. Grains; 12 lbs. beet pulp, millet, Soudan grass, 5 to 8 lbs. alfalfa.

Aug.—18 lbs. daily to the 18th of the following mixture: 200 lbs. each bran and gluten feed, 300 lbs. each (corn and cob) meal, ground oats, and Larro Feed, 100 lbs. each cottonseed meal and oil meal, then 17 lbs. daily of the following mixture: 300 lbs. each bran, ground oats, Schumacher Feed, and Big Q Dairy Ration, 200 lbs. each (corn and cob) meal, gluten feed, cottonseed meal, and oil meal; 12 lbs. beet pulp and alfalfa to the 18th, then 9 lbs. beet pulp and alfalfa.

Sept.—16 lbs. daily of the following mixture: 300 lbs. each bran, ground oats, Schumacher Feed, and Larro Feed, 200 lbs. each (corn and cob) meal, gluten feed, cottonseed meal, and oil meal; 12 lbs. beet pulp, 10 lbs. ensilage, alfalfa.

Oct.—14 lbs. daily of the following mixture: 300 lbs. each bran, ground oats, Schumacher Feed, and Larro Feed, 200 lbs. each hominy, gluten feed, cottonseed meal, and oil meal, and 6 lbs. wet grains; 1 qt. molasses, alfalfa and pasture.

Nov.—Same ration as October except no Larro Feed in mixture.

Dec. 12—12 lbs. daily of the following mixture: 300 lbs. each bran, ground oats, Schumacher Feed, and Larro Feed, 200 lbs. each hominy, gluten meal, cottonseed meal, and oil meal, 6 lbs. wet grains and beet pulp; 1 qt, molasses, alfalfa.

Jan.—9 lbs. daily to the 15th same mixture as December except on cottonseed meal, then 8 lbs. daily of the following mixture: 200 lbs. ground oats, 300 lbs. Larro Feed, 100 lbs. oil meal, and 4 lbs. wet grains and beet pulp; 1 pt. molasses, alfalfa.

Feb.—6 lbs. daily same mixture as last January; same roughage.

LIFE SKETCH OF CAPTAIN F. S. PEER

Mr. Peer Has Imported All Classes of Live Stock in Large Numbers

CAPT. PEER was born at Rochester, New York, in October 1851, but at the death of his mother when he was four weeks old, he went to live with his grandparents at Maple Lane Farm, East Palmyra, New York, which farm he afterwards inherited, and where he began his career as a breeder and importer of farm stock.

At the age of fourteen he went to Rochester to live, graduating from the De Graff Military Academy of that city in 1869 with commission as Captain and Assistant Instructor in Military Tactics.

February 1870, at the age of eighteen, he went to Michigan and for the next three years was engaged in lumbering and clearing of a section of land belonging to his father near Fowler. In 1873 he returned to Rochester and began farming, as above stated, in Wayne County, New York. His first venture in breeding pedigreed animals began the year later, with a flock of Cotswold Sheep, which ultimately became one of the most noted prize winning and heaviest shearing flock of the breed in the United States.

CAPTAIN F. S. PEER

In 1875 he began the breeding of Jersey cattle and developed the noted Garfield family, headed by the great cow, Mollie Garfield, one of the first seven Jersey cows in the United States to produce over three pounds of butter fat per day, Mollie Garfield's record being 22.125 pounds in seven days and 82 pounds in thirty days. Her son, Garfield Stoke Pogis, at the head of the Billings farm in Vermont, was the sire of several of the noted winners at the World's Fair at Chicago, both for production and show ring merit.

Mr. Peer was quite as successful in the show ring with his herd of Jerseys as with the Cotswolds, winning many prizes at New York State and other prominent exhibitions.

He was likewise a pioneer in several lines of improved agricultural methods, having had the first private creamery for making print butter in Wayne County. He was also believed to be the first person in the United States to adopt a strict soiling system for his farm stock. He had the first silo in the state of New York, which was the second one to be opened in the United States.

During the winter of 1879-80 he wrote and had published the following year, the first edition of his work on soiling and ensilage, which was reviewed and again published in 1890 under the title of "Soiling Ensilage and Stable Construction," which in its day had a most extensive sale. We understand this work is again being reviewed and will include Capt. Peer's experience in soiling on his little farm of twenty-five acres on the Island of Guernsey, a report of which we published in the October 15, 1917, issue of the JOURNAL.

In 1882 Mr. Peer sold the Maple Lane Farm in Wayne County and joined Col. Charles Shepard in more extensive stock breeding operations at Murray Hill Farm, Mt. Morris, New York. This partnership, besides absorbing Mr. Peer's herd of Jerseys and Cotswold Sheep, included the importation of Hackney and English Coach Horses, in which Col. Shepard had already made a start.

In 1883 the partnership was dissolved by Mr. Peer buying out Col. Sheperd's interest and setting up business for himself on what was known as the Squawkee Hill Farm, which farm has lately been purchased by the state of New York for a tuberculosis hospital. Here Mr. Peer enlarged the horse business to include the breeding, rearing and schooling of hunters, his stud of horses consisting of Hackneys, French Coach and Thoroughbreds, the latter for getting hunters. Again Mr. Peer was as successful in prize taking with his horses as with his cattle and sheep. He was especially successful in the schooling of Hunters, many of which become noted winners at Madison Square, state and international fairs.

In 1891 Mr. Peer had a very severe illness, and by the advice of his physicians decided to rent his farm for a year or so and take a trip abroad. About this time a customer sent Mr. Peer a commission to buy a four-in-hand team in Canada. Mr. Peer replied that he could not undertake it as he was just going abroad. A wire came in reply, "Why not bring them from abroad?" This proved the beginning of the importing business. The following year brought an ever increasing number of commissions and so it has gone on ever since.

His first importation of Guernseys was for Mr. Buckley, George Tallman, Gov. Levi P. Morton, and so on until late years, when he has been bringing over from one to three hundred head or more yearly, nearly two hundred head having landed in New York since the end of April last.

Formerly Mr. Peer returned with each shipment, but of late his son, Maj. Sherman Peer and Mr. Gordon Hall have taken care of the American end of the business at Osceola Farms, Cranford Farm, New Jersey, a farm of 375 acres, finely equipped with modern farm buildings and an especially fine sale stable. Most of the importations of late years have been disposed of by private treaty and auction.

Mr. Peer's experience as an importer of farm stock during the last twenty-eight years covers a wide range of territory and a great variety of animals, Guernseys leading in number, Jerseys, Dairy Shorthorns and Ayrshires from Great Britain, Brown Swiss from Switzerland, and Holsteins from Holland. In horses he has been one of the largest importers of Hackneys, Suffolk Punch and Irish Hunters from Great Britain. He has also brought out quite a few Percherons from France, and hundreds of sheep, not only from England but France and Germany as well. There is probably no one man in America who has had such a wide experience or who has imported as many head of high class farm stock, or has been the means of starting more young men in the stock breeding business in this country than Capt. Peer. The high esteem in which he has always been held in this country is

(Continued on Page 39)

EMMADINE FARMS—DAIRY BARN

EMMADINE FARM GUERNSEYS

A New Name in Guernsey Circles

EMMADINE is a new name in Guernsey circles. Owned by Mr. Robert Stuart and located near the beautiful Hudson River ten miles North East of Beacon and twelve miles South East of Poughkeepsie, at Hopewell Junction, Dutchess County, New York, Emmadine Farms have the nucleus of one of the great Guernsey breeding establishments that are so prevalent in the Hudson River district.

Three farms were purchased in 1917 and 1918, containing 470 acres of land the greater part of which is or can be placed under cultivation. The land has not been given proper attention in the past, and a little application of lime and manure works wonders and in a few years this land can be made very productive. Alfalfa meadows are replacing the fields of marsh hay.

The farm houses have been rebuilt and remodeled but the old barns have been torn down and a modern dairy barn has replaced them.

The new dairy barn that was designed by architect Alfred Hopkins of New York City has a capacity of 100 head. It is of stone construction, equipped with James fixtures and a King ventilating system. The floors are of cement with cork brick in box stalls and stanchions. One wing contains fifty stanchions for the milking herd, another has twenty-five stanchions for young stock, maternity and calf pens and pens for the bulls. A third wing has large box stalls that have every convenience and comfort for the cows on test.

A water system has been installed that can supply 100 gallons of water per minute and each animal has an individual drinking cup so that it can get fresh water at all times, and is a great prevention from contagious diseases. A feed storage room that will hold five car loads of grain, a hay storage space that will accommodate 200 tons of loose hay, a root cellar of 11,000 cubic feet capacity and four 125-ton silos are provided to furnish ample feed storage when the barns are filled to capacity.

The dairy room represents the extreme of beauty combined with utility and the highest quality of Guernsey products are produced. A complete steam laundry equipment has been installed so that all uniforms are kept clean at all times with very little expense. The men's room is equipped with shower baths, lockers, etc., all farm buildings lighted by electricity and heated by steam.

ROBERT STUART

Owner of Emmadine Farm, Hopewell Junction, New York

A large Howard clock in the tower of the barn can be seen from any part of the farm and as it strikes the hours it can be heard for several miles. A stairway leads up to the clock tower where visitors can get a very fine view of Emmadine and the surrounding country.

"Up to the minute" was the way a University professor spoke of the building, but it was described by a Brooklyn minister as "Up until to-morrow."

Mr. Stuart's attention was drawn to the Guernsey breed in the fall of 1917 at the State Fair in Springfield, Massachusetts. He admired a three year old prize winner so much that he purchased him from Mr. Martin A. Brown of Wilmington, Vermont, during the Fair. This bull, Inspector of Indian Bridge 35150, won fifth prize in the aged bull class at the 1919 National Dairy Show. He is a son of Langwater Fisherman 21873, the herd sire at Mixter farm that is getting such wonderful progeny. His dam, Atala of Ledyard 2d 27010, is an

Advanced Register daughter of Rutila's Gold Basis 5625. He is getting very nice calves with straight top lines, plenty of length and middle and the heifers have especially promising udders.

To mate with this bull some females were purchased from W. W. Marsh of Waterloo, Iowa. Imp. Roehampton Daisy 52356 with a record of 11160.8 pounds of milk, 617 pounds of butter fat in class E was first chosen. She won first prize at the Iowa State Fair and second prize at the Waterloo Dairy Congress in 1915. She is a daughter of Roehampton Polo 3d 2500 E. G. H. B. and the kind of a cow that is especially desirable in a foundation herd as she has always produced a heifer calf.

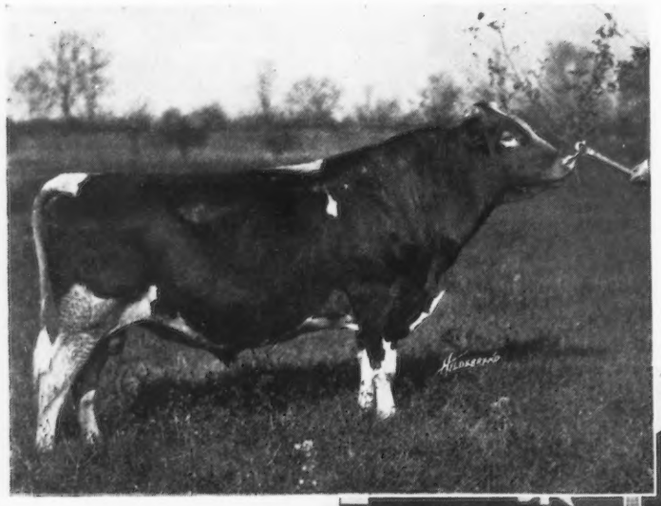

GLENBURNIE GALORE 34286
Sire—Sir Elsax of Glenburnie 22796
Dam—Glenellen 24984

Two of her daughters were purchased from Mr. Marsh, Bopeep's Daisy of the Prairie 63434 that is a daughter of Dairymaid's Bopeep Mar of Iowa 27565 and Cherub's Daisy of the Prairie 69080, a daughter of Ladysmith's Cherub 30760 and a member of the first prize breeder's calf herd at the National Dairy Show in 1917. Golden Daisy of the Prairie 63434, a daughter of Bopeep's Daisy of the Prairie 63434 and Imp. Kenilworth Gold 40380, and Kenilworth Adah 67869, a fifth prize four year old at the 1917 National that was sired by Imp. Itchen Bullrush 27998, also came from Mr. Marsh's show herd.

TWO YEAR OLD DAUGHTERS OF GLENBURNIE GALORE 34286

Some other very fine females were purchased about the same time from local breeders. Masher's Gladys 66715, a granddaughter of King Masher's 5th 18361, is an especially fine individual. King Masher 5th 18361 is the sire of Gem of Broad Acres 55967 with a record of 10847.7 pounds of milk, 495.77 pounds of butter fat in class FF giving her ninth place in her class. His dam is Masher's Elsie 24986 the fifth highest record cow in class E. Masher's Gladys 66715 is the dam of Masher's Gladys of Emmadine 93938 that won sixth prize as a junior calf at the 1919 National Dairy Show.

Four daughters of Imp. Robert's Criterion of Bellview 26887, who won second prize at the National Dairy Show in 1916, grand champion at New York State Fair in 1915 and 1916 and grand champion at Brockton Fair in 1916, were purchased from F. B. Buckley of Valley Falls, New York.

Three granddaughters of Langwater Peerless 19227 by the same dam as Florham Leader 55682 that sold at the last Combination Sale for $25,000 were purchased from Charles Hornburg of Ira, New York.

The three oldest daughters of Glenburnie Galore 34286 have recently been purchased from Harbor Hill Farm, Roslyn, Long Island. Glenburnie Galore 34286 is a grandson of Itchen Daisy's May King of Langwater 17349 that was recently purchased by Herdlea Farms, New Hope, Pennsylvania, for $20,000. His dam is Glenellen 24984, with a record of 9431 pounds of milk, 515 pounds of butter fat in class E, 12634 pounds of milk, 654 pounds of butter fat in class A, and she is the dam of Glenburnie Girl 37532 with a record of 13559 pounds of milk, 684 pounds of butter at at three and one-half years. Glenellen 24984 is a daughter of King Masher 11084, whose daughters include Golden Elsie 2d 23744 that made 100 pounds of butter fat in thirty days as a three year old and Masher's Elsie 24986 that made 855 pounds of butter fat as an aged cow and holds fifth place in class E with a record of 14458.8 pounds of milk, 723.99 pounds of butter fat.

Glenburnie Galore 34286 has a wonderful combination of May Rose and Masher's Galore blood and it is this line of breeding that Mr. Stuart expects to perpetuate. Linden Girl 3d 90791, the first of his daughters to go to Emmadine, was purchased at the Combination Sale at Florham Farms. Her dam is Linden Girl 42762 with three records averaging 14149 pounds of milk, 709.17 pounds of butter fat. Linden Girl 42762 is a full sister to Linden Girl of Harbor Hill 3d 58625, the champion Roll of Honor cow in class CC.

MASHERLETTE OF HARBOR HILL 2d 96653
Sire—Glenburnie Galore 34286 Dam—Masherlette of Harbor Hill 55249

This heifer looked so promising that Dairymaid of Harbor Hill 96652 and Masherlette of Harbor Hill 2d 96653, both by Glenburnie Galore 34286 were purchased at private sale.

The dam of Dairymaid of Harbor Hill 96652 is Chelly's Galore 2d 65947, a daughter of Imp. Masher's Galore 8572

and her granddam, Chelly's Galore 25929, is also sired by Imp. Masher's Galore 8572. Chelly's Galore 25929 is a grand old cow with a record of 11654 pounds of milk, 552 pounds of butter fat.

Dairymaid of Harbor Hill 96652 gave birth to a fine heifer calf that was sired by Harbor Hill's Linden Masher 27831 and she was started on test January first of this year. She made 5687.1 pounds of milk, 270.34 pounds of butter fat in 152 days and has every indication of making a very nice record.

Masherlette of Harbor Hill 2d 96653 is a daughter of Masherlette of Harbor Hill 55249, a double granddaughter of Imp. Masher's Galore 8572. Her dam Masherlette 38334 is a full sister to Nivolette 2d 60799, that was sold to Herdlea Farms for $6,500. Masherlette 38334 has a senior two years old record of 14592 pounds of milk, 604.7 pounds of butter fat, being the second highest milk record in her class when made. This royally bred heifer gave birth to a fine heifer calf and was started on test September 14 of last year as a senior two year old and she has been bred for the double letter class. During the first 261 days she has made 9654.1 pounds of milk, 468.29 pounds of butter fat and she qualified for the Advanced Register in 146 days.

INSPECTOR OF INDIAN BRIDGE 35150

Sire—Langwater Fisherman 21873
Dam—Atala of Ledyard 2d 27010

GET OF INSPECTOR OF INDIAN BRIDGE 35150

Owned by Emmadine Farm

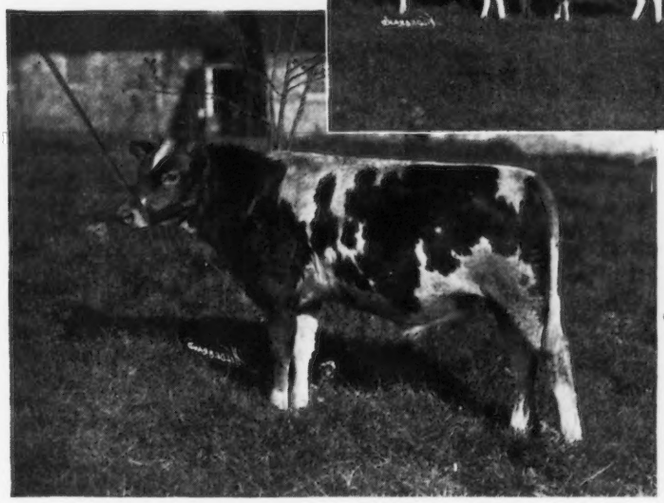

EMMADINE'S FISHERMAN 57743

Sire—Inspector of Indian Bridge 35150 Dam—Vivian of Applecot 59169

The herd at the present time consists of twenty-six pure bred cows and heifers. No females will be sold until every stall in the milking barn is filled. The herd is absolutely free from contagious and infectious diseases and it is with the idea of keeping only the best and giving them every possible opportunity to produce and reproduce that Manager H. C. Spratley expects to make Emmadine a real Guernsey farm.

R. L. George is superintendent of the cattle department of the business, and to him is due much credit for the selection of the later foundation cows, and for the formulation of feeding plans. Cows on test are directly under his care and the excellent work they are doing attests well his ability to handle cows for maxium production.

GUERNSEY PROGRESS IN ENGLAND

English Guernsey Cattle Society Increasing Pure Bred Publicity

By R. F. LING

Secretary English Guernsey Cattle Club

IT will doubtless be of some interest to American Guernsey breeders to learn of the steady progress in popular esteem of the Guernsey in England. As secretary of the English Guernsey Cattle Sociery I should, therefore, be glad if you could find room in the GUERNSEY BREEDERS' JOURNAL for an account of the recent work accomplished in behalf of our great breed of dairy cows.

The Council of the English Society have for over six months been working most energetically to familiarize the farming public with the merits of the animal. They began by authorizing the publication of a booklet dealing concisely with the qualities of the Guernsey. Issued in an attractive form, with several excellent photographs in color of animals famous on both sides of the Atlantic, the booklet has been most favorably reviewed in the Press and is having a remarkable circulation. Guernsey breeders look upon this phase of propaganda with much gratification, since it directs attention to merits which on this side are inadequately appreciated.

But the Council of the English Society are not stopping there. They have put their shoulder to the wheel, determined to achieve something of lasting benefit to all associated with the Guernsey, and have just held the first of what is believed will be a long series of successful annual shows

and sales. In this they were following the very useful example of other breeds in this country, and we have every reason to be pleased with the results of this first attempt.

The show was held at Reading, a town within tolerable reach of all the leading Guernsey breeders. Two famous Island breeders—George E. de Garis and Alfred LePatourel—consented to come over and judge the stock, and our president, D. C. Haldeman, gave the proceedings a capital send off with a very pleasant lunch. He told his guests that his own aim in breeding was, first, constitution, and then utility, and indeed all our leading breeders are insisting upon healthy animals as the first essential. This is not difficult, for the Guernsey, as your breeders know, is not the delicate animal that many people here still imagine it to be.

It was remarkable how uniformly good in quality the fifty-two animals entered were. But for the recent outbreak of disease the entries would doubtless have been more numerous, though it is quite probable that a larger entry might not have been accompanied by that even quality which was actually seen. It was a condition that all exhibits should have passed the tuberculin test and also that all the bulls should be from dams already figuring on, or eligible for, entry in the society's milk yield register. The prizes offered were of the value of $900 and produced good competition, especially in the young female classes.

The money in the sale ring, however, did not always follow the awards of the judges. For example, the champion female, an imported cow, Morland May Queen, owned by one of our most enthusiastic breeders, G. F. Ferrand, realized $787, which was only half the top price of the day. The reason probably was that there is a movement among most breeders in the direction of producing size, and as Morland May Queen was on the small side even her splendid udder and her excellent records were rather overlooked. Moreover, the inquiry was best for young stock, and the top price ($1575) was paid for a two year old, Lynchmere Lottie 2d, which went to the herd of one of our keenest breeders, G. P. Sanday.

Young bulls went rather cheaply; indeed the low prices offered were the only diasppointment in the whole sale. It should be mentioned that the Council had fixed a reserve price for all the classes. These reserves had been thought by some to be somewhat low, but they were all exceeded with the exception of three of the youngest bulls. The best price realized in the male classes was $840 by the ex-president's Stagenhoe Governor, with which A. W. Bailey Hawkins won his own cup for bulls.

Altogether the thirty-four females were sold for $21,330, an average of $627; and the eleven males for $4240, an average of $385; giving a total of $25,570 for the sale and an average of $565. We confidently look for higher prices next year.

Below I give a list of the prize winners and the chief prices realized at the sale.

Cows and Heifers

Cows born in or before 1915, and having produced a live and full-time calf since February 1, 1920.

T. F. Halsey's Langley Queen (1st prize), c Feb. 4, 1913; s Infante, W. Burness $682

Mrs. Jervoise's Herriard Rougette (3rd prize), c Nov. 6, 1914; s Trengwainton Corporal, Lady Sophie Scott 525

Mrs. Pratt Barlow's Lynchmere Meadow Sweet 4th (2nd prize), c April 8, 1915; s Robert's Boy's Sequel, Capt. Johnston 725

Cows born in or before 1915 not eligible for Class 1

O. Portman Ruebeck's Ashburnham Slavey (2nd prize) c Oct. 15, 1911; s Noble of La Ruette, G. P. Sanday 682

G. F. Ferrand's Morland May Queen (Thornton Challenge Cup and Haldeman Champion Cup) c Nov. 7, 1911; s Prince, Lephard & Hale 787

T. F. Halsey's Gaddesden May, c April 19, 1914; s Sunstar, W. Burness 472

W. Holly & Sons' Tregothnan Piskie (3rd prize) c April 25, 1915; s Raymond of the Preel 12th, A. S. Bowlby 682

Heifers Born in 1916 and 1917, in Milk or in Calf

H. Fitawalter Plumptre's Morland Formosa, c May 21, 1916; s Reliance of Morland, Mrs. Rich 472

J. C. Forster's Clatford Marie du Moulin 3rd (res. for Haldeman Cup) c Aug. 21, 1916; s Clatford Jewel, W. Holly & Sons 1155

Sir H. F. Lennard's Chywoone Kochia (3rd prize) c Aug. 30, 1916; s Chywoone Hector, G. P. Sanday 577

O. Portman Rubeck's Bealings Pride (4th prize), c Nov. 8, 1916; s Dairy's Pride des Belles, Mrs. Rich 735

A. C. Harris' Donnington Lucy 6th, c April 18, 1917; s Golden Noble 5th, C. B. O. Clarke 420

H. Fitzwalter Plumptre's Rosey of Goodnestone 4th (2nd prize), c Aug. 16, 1917; s Sequel's Delight 2nd, K. H. Wright 1155

L. Breitmeyer's Rushton Anne, c Aug. 30, 1917; s, Rushton Governor of the Belles, C. J. Kerr 367

J. C. Forster's Ma Charmante 13th, c Oct. 17, 1917; s Clatford Jewel, Mrs. Rich 735

A. C. Harris' Donnington Kill Joy 4th, c Nov. 10, 1917; s Golden Noble 5th, W. Holly & Sons 446

Heifers Born in 1918

L. Breitmeyer's Rushton Trilby (R); s Rushton Governor of the Belles, T. E. Hopkins 420

Mrs. Pratt Barlow's Hockley Snowflake, s Lynchmere Lord Roberts 5th, Duke of Grafton 525

Mrs. R. C. Bainbridge's Elfordleigh Citron 32nd, s Elfordleigh Prince Royal, Mrs. Rich 472

Mrs. Pratt Barlow's Lynchmere Lottie 2nd (1st and res. for Thornton Cup); s Gay Lord 2nd of Le Bricquet, G. P. Sanday 1575

T. F. Halsey's Gaddesden Daisy (2nd prize); s Milton Hubert 2nd, Mrs. Fitzgerald 1020

H. Fitzwalter Plumptre's Nellie of Goodnestone; s Enham Raymond, F. W. Thornton 393

G. F. Ferrand's Blenheim Primrose (4th prize); s Justinee's Lad, Mrs. Hamilton Fletcher 472

Mrs. Jevoise's Herriard Jessie 3rd; s, Hougette's Jink's Baby Boy, Mrs. Pratt Barlow 498

H. Fitzwalter Plumptre's Butterwort of Goodnestone 3rd (3rd prize); s Rose of Goodnestone, K. H. Wright 498

Heifers Born in 1919, Before July 1

L. Breitmeyer's Rushton Trillium (H. C.); s Rushton Governor of the Belles J. B. Body 288

A. C. Harris' Donnington Daisy 16th, s Donnington Noble 6th, Sir R. Philimore 393

Mrs. Pratt Barlow's Lynchmere Glen (3rd prize); s Polly's Ideal of Maison de Bas, J. B. Body 551

Mrs. Pratt Barlow's Lynchmere Meadow Sweet 8th (4th prize); s Polly's Ideal of Maison de Bas, G. P. Sanday 840

Sir H. F. Lennard's Wickham Graceful 2nd; s Warbler's Dream, H. Fitzwalter Plumptre 378

A. W. Bailey Hawkins' Stagenhoe Rowanberry 7th; s Stagenhoe Governor, Capt. Johnston 551

Mrs. R. C. Bainbridge's Elfordleigh Nellie (2nd prize) s Trequean Emporer, Mrs. Howard Palmer 525
Mrs. R. C. Bainbridge's Elfordleigh Dorothy (1st prize); s Trequean Monarch 2nd, Lt.-Col. O. Hawkshaw 735

BULLS

Bulls born before November 20, 1918, from dams that have qualified in the E. G. C. Society's Milk Records, or in the Advanced Register of the Royal Guernsey Agricultural Society.

Major A. C. Sayer's Wickham May King, c Jan. 15, 1913; s Kingfisher, Sir J. Remnant 341
A. W. Bailey Hawkins' Stagenhoe Governor (1st and Bailey Hawkins Champion Cup), c May 14, 1916; s Governor of the Ruettes, W. Holly & Sons 840
E. J. Wythes' Copped Hall Rudolph (2nd prize), c May 19, 1918; s, Hayes Gay Boy, F. Shearman 288
Mrs. Pratt Barlow's Lynchmere Pride 2nd, c May 27, 1918; s Polly's Pride 2nd, Lord Rayleigh 393
L. Breitmeyer's Rushton Bill, c Sept. 10, 1918; s Bickleigh 2nd, Col. Heywood Lonsdale 351
Mrs. R. C. Bainbridge's Elfordleigh Hamlet, c Oct. 31, 1918; s Elfordleigh Prince Royal, H. G. Latilla 357

BULLS BORN BETWEEN NOVEMBER 20, 1918, AND JULY 1, 1919 (CONDITIONS AS IN PREVIOUS CLASS)

Mrs. Jervoise's Herriard Fancy; s Herriard Governor 2nd, L. le Las Casas 262
Mrs. R. C. Bainbridge's Elfordleigh Earl (1st prize); s Stagenhoe Charmant 4th, Lt.-Col. O. Hawkshaw 409
G. P. Sanday's Puddington Sailor King (2nd prize); s Stagenhoe Sailor King, T. W. Thornton 393
Mrs. Jervoise's Herriard Dandy; s Herriard Governor 2nd, G. W. Railway 262

WISCONSIN COW MAKES A SPLENDID RECORD

Rose of Little Platt 55717 A Winner in Class BB

A remarkable record has recently been made by Rose of Little Platt 55717, owned by Chas. A. Wilkins of Wisconsin, which gives her prominent place among the leaders in her class. She is credited with a year's production of 12159.7 pounds of milk, 666.71 pounds of butter fat and with an average test of 5.48 per cent. She now holds second place in Class BB. Her requirement for admission to the Advanced Register was 343.2 pounds of butter fat.

This new Class Leader freshened March 23, 1919, and was placed on test March 27, 1919, at the age of four years, 197 days. She carried a calf 278 days of her record.

Rose of Little Platt 55717 is one of the famous Glenwood family. Her sire is Frau's Stranford 11413, a son of Glenwood's Stranford 9386, a bull having seventeen Advanced Register daughters among which are Lilian Bishop 2d 24966 with a record of 14872. 5 pounds of milk and 649.01 pounds of butter fat in Class C and Lura Bettina 29725 with a record of 10992.8 pounds of milk and 623.02 pounds of butter fat in Class C and a reentry record of 14001.2 pounds of milk and 739.58 pounds of butter fat in class A. Glenwood's Stranford 9386 was sired by Glenwood Boy of Haddon 4605, a bull having twenty-six Advanced Register daughters, and is out of Stranford's Princess 11740, a cow that is credited with a record in class B of 547.17 pounds of butter fat and a reentry record of 725.65 pounds of butter fat in class A.

ROSE OF LITTLE PLATT 55717

Record: 12159.7 lbs. of milk; 666.71 lbs. of butter fat, class BB
Sire—Frau's Stranford 11413 Dam—Martha of Little Platt 40491
Owned by Charles A. Wilkins, Plattsville, Wisconsin

Rose of Little Platt 55717 is a cow having remarkable constitution, capacity and ability. Her record demonstrates her ability as a producer and is deserving of the widest publicity.

Fourteen different supervisors were employed in the supervision of the record. Two outside state tests were conducted by Illinois and Minnesota.

Details of her breeding, production and feed appear below:

ROSE OF LITTLE PLATT 55717 A. R. 7882

Sire—Frau's Stranford 11413.
Sire—Glenwood's Stranford 9386 A. R.
Dam—Frau 4th 19230.
Dam—Martha of Little Platt 40491.
Sire—Prince Royaline 13179.
Dam—Princess Zela 24499.
Breeders, J. N. McLeod & Son, Platteville, Wis.
Owner, Chas. A. Wilkins, Platteville, Wis.
Born, Sept. 10, 1914. Calved Mar. 23, 1919. Served, June 15, 1919. Calved, Mar. 19, 1920.
Requirement for admission: 343.20 lbs. fat.
Supervised by Wisconsin Station.

OFFICIAL YEAR'S RECORD, CLASS BB

	Milk Lbs.	Butter Fat	
Mar. 27,	146.7	4.24	6.22
Apr.,	1193.7	5.27	62.91
May,	1315.8	4.94	65.00
June,	1184.7	4.83	57.22
July,	1072.4	4.99	53.51
Aug.,	1084.0	5.16	55.93
Sept.,	1022.1	5.46	55.81
Oct.,	1016.1	5.95	60.46
Nov.,	947.3	6.25	59.21
Dec.,	936.5	6.34	59.37
Jan., 1920	897.1	6.22	55.80
Feb.,	835.7	6.12	51.14
Mar. 25,	377.5	4.93	18.61
Mar.,	130.1	4.24	5.52
Total	12159.7	5.48	666.71

(Continued on Page 14)

THE GUERNSEYS IN THE SOUTH

Observations Made by the Club's Extension Service

THE South is rapidly building up an enviable reputation with its hundreds of herds of splendid Guernsey cattle. Breeders are selling stock for top prices, world's records have been made, and southern bred and owned Guernseys have won highest honors in the show ring in competition with the best Guernseys owned in America.

Representatives of the breed can be found in almost any section of the South, but certain communities and certain breeders have advanced so far beyond the average that they have gained national prominence. Virginia, one of the oldest Guernsey states in the South, has produced several class leaders, and has one of the country's best organized Guernsey Breeders' Associations. Southern Missouri has made a most remarkable advance with Guernseys during the last year, and her work is continuing. The accomplishments of these sections are truly extraordinary, but in this article the progress in states further south will be discussed.

In April, 1918, the Rowan County, North Carolina, Guernsey Bull Association was organized with 100 members. Eight of the finest Guernsey bulls in the country were purchased and placed in the same number of "blocks." About 300 cows were subscribed in the association, and in less than one year the number increased to more than 400. The organization now comprises 200 members, owning twelve Guernsey bulls and over 600 cows. Not less than 150 of the cows are pure breds.

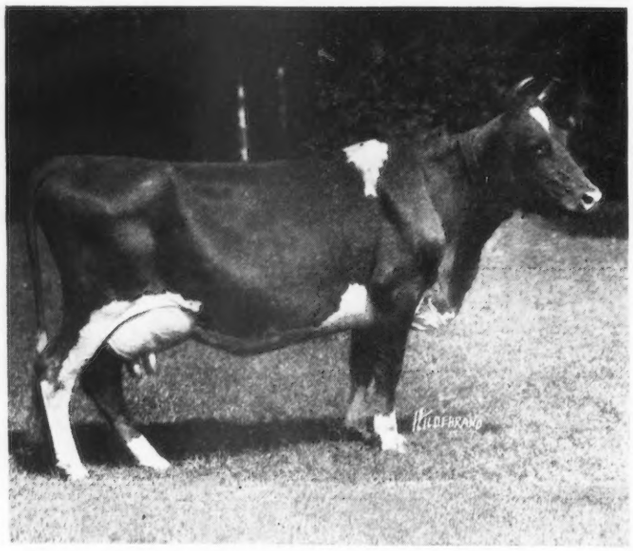

EFFIE QUEEN 37256

Record: 13136.0 lbs. of milk; 548.42 lbs. of butter fat. Class A
Sire—Imp. Hero of Kings' Mills Lodge 16906
Dam—Imp. Beauty II. of the Nic olles 31648
Owned by T. Howard Price, Phoenix, Maryland

One of the bulls, Antoinette's Itchen Rose King 34774, was recently leased for a period of two years to Chilmark Farms, Ossining, New York, and they in turn have leased to the association one of their herd sires for the same period. In addition to the exchange of bulls, Chilmark Farms have given title to two young bulls, one eighteen months old valued at $1000 and one five months old valued at $700. Chilmark Farms value the bull so leased at $15,000 and they will carry insurance on him in favor of the Rowan County Bull Association for $7000.

Antoinette's Itchen Rose King 34774 is a son of Itchen Daisy's May King of Langwater 17349, that was recently sold for $20,000. His dam is Imp. Antoinette's Queen's Prize VII 16010, the dam of King Masher 11084, King of Chilmark 20798, and other famous Guernseys.

The Rowan County Guernsey Bull Association is a cooperative one, the capital stock being $1.00 per share, and no man is allowed more than one share. In order to pay for the bulls and other expenses an assessment of $7.50 is levied for each cow subscribed in the Association. A service fee of $1.00 is also charged the owners of cows. No stockholder has more than one vote in the meetings.

The association has purchased a set of Herd Registers, will keep records of all pure breds dropped in the county, and will write pedigrees for its members.

Since the association was formed more than $40,000 worth of pure bred Guernsey heifers have been imported into the county, and it has been predicted by a competent authority that within the next ten years the value of live stock owned in Rowan County will be increased by more than $2,500,000.

The development of Guernsey interests in South Carolina was discussed in the January 1 issue of the GUERNSEY BREEDERS' JOURNAL. Briefly, it may be stated that the development started in 1915. Public sales of Guernseys have been held in the counties of Lee, Chester, and Marlboro, and about 300 pure bred females, 350 grades, and thirty-five bulls have been introduced very largely through this medium.

Loxahatchie Farms, West Palm Beach, Florida, are owned by the Southern Land and Timber Company and are conducted under the efficient management of Alf. R. Nielson.

In December, 1918, Loxahatchie Farms bought three car loads of high grade and pure bred Guernseys. The shipment contained two bulls that have been in service in the herd during the past year. The senior bull, Neptune of Riviera Farms 46685, has May Rose breeding on the top side and Golden Secret and Valentine breeding on the bottom side. His six nearest dams have an average of 641 pounds of butter fat. The junior bull, Ville-au-Roi's Champion of Lombardy 60459, is of the Masher Sequel breeding through his grandsire Imp. France's Jewel VIII 11251, the herd sire at Morven Park Farm. His dam was imported from the Island by Governor Davis of Virginia, but unfortunately through improper care she practically lost two of her quarters and therefore has never been tested. She is now sixteen years old and is a very persistent milker and when fresh gives as high as forty pounds a day from the two quarters.

Ville-au-Roi's Champion of Lombardy 60459 is an outstandingly good individual and Loxahatchie Farms are using him on their grade herd until more can be learned concerning his ancestors. Several of his half sisters are, at present, on test at Morven Park Farms and are making creditable records.

Among the cows imported was one named Imp. Jose-de-Lorraine 55871 that was placed on test May 1, 1919. She produced up to December first, 7840 pounds of milk and 423.22 pounds of butter fat and bids fair to be the champion butter cow in her class in the South outside of Virginia.

A two year old heifer, Willowmere Hazel 78374, was placed on test June 1 and up to December first she had produced 5058.0 pounds of milk and 219.9 pounds of butter fat. The indications are that Willowmere Hazel 78374 also will be

champion cow in her class in the South outside of Virginia. She is bred so that she will qualify for class GG.

This fall Loxahatchie Farms imported two car loads of exceedingly high class grade and pure bred Guernseys, which increased their herd to twenty pure breds and thirty grades. The shipment included the bull, Golden Count of Pencoyd 27864, a son of Langwater Pencoyd 21830 and out of Countess of Pencoyd 36498, an Advanced Register daughter of Imp. Golden Secret 12599. Golden Count of Pencoyd 27864 is the sire of the first cow in class FF, Little Star of Glencairne 64127 whose record is 11549.9 pounds of milk and 630.50 pounds of butter fat.

Florida is growing very rapidly along dairy lines and the increase in the number of dairy herds during the last three years is phenomenal. Guernsey milk is selling commonly for thirty-five cents a quart. Speaking about the dairy situation within the State Superintendent Nielson stated:

"We find that the demand for Guernsey milk far exceeds what we can supply due to its natural color and excellent flavor. As to the Guernsey breed I believe that, for this part of the United States, it is far superior to any other dairy breed. They are large, rugged animals and seem to take exceptionally well to our climate and conditions. On account of our Farms being tick free, we have absolutely no trouble with cows imported from the north, and the climate does not seem to have any bad effects on them. This is easily proven by the results that we have obtained from our test cows that were just imported from the North."

Among the prominent breeders in Louisiana may be mentioned Uneedus Farms, Uneedus, Louisiana, and Colonel A. T. Prescott of Baton Rouge. The Uneedus Farms' Guernsey herd is not large, but the class of animals is equal to the best that can be found in any part of the country. All cows in milk are tested for Advanced Register records, and their performances are most remarkable particularly in view of the fact that they are not given the very careful attention so commonly observed among Northern breeders whose cows are making good records.

In Mississippi is the Gayoso Farms. The Memphis Hotel Company which operates the Hotel Peabody, The Gayoso Hotel and the Hotel Chisca in Memphis, Tennessee, had for years experienced considerable difficulty in obtaining a satisfactory supply of milk and cream. Accordingly in 1910 two adjoining farms were purchased near Horn Lake, Mississippi, and dairy buildings were erected. The Gayoso Farm then started a commercial herd with the purchase of cows from several localities. These cows were of grade and mixed breeding, but Jersey blood predominated. Pure bred Jersey bulls and several pure bred cows were added to the herd. Later the Jersey bulls were done away with and a herd of Holsteins was bought.

In 1914 four pure bred Guernsey cows were bought from W. Henry Bell, Scott's Station, Kentucky. It was at once realized that these cows could produce the kind of milk which the hotel management wished to serve to its patrons. Its richness, high color, and good flavor were remakable and the added fact that these cows could fill the pail at milking time induced the hotel management to buy two pure bred Guernsey bulls and discard all other males on the place.

The Guernsey bulls were used on the herd at large. By September 1919 the pure breds had increased to fifteen females and six males while the grade herd consisted of 116 females, 75 per cent. of which are half or more of Guernsey blood. The half breeds are nearly all out of high grade Jersey cows. Most of them have the fawn and white coats of the Guernsey sire with the black points of the Jersey dam. Almost invariably they are, at maturity, larger than the Jersey dam and are better milkers. Calves out of these half breeds by the Guernsey bulls are still more like the Guernsey, having the typical Guernsey color and size, the yellow skin, the quiet disposition, and the ability to produce the highly colored milk of the first quality.

Up until this year no official testing has been done on the Gayoso Farm although barn records have been kept for three years. Realizing the importance of this work in the production of high grade dairy animals official testing was begun in October 1919 coincident with the purchase of fourteen cows and heifers, four of which were already on test for Advanced Register. The fourteen head purchased include four heifers from Folly Farm, Libertyville, Illinois; two cows and one heifer from Halfred Farm, Chagrin Falls, Ohio; and seven females from Circle W. Farm, Chardon, Ohio. The Circle W. purchase includes Freda of Mara Alva 68008, Flora's Helen 56530, and Queen's May Reliance 64460, all on official test.

Four cows in addition to these have been placed on test and several heifers will be entered as they freshen. With a total of twenty-nine females the farm expects to produce some good records as well as some excellent calves.

Three Guernsey bulls are now in service on the Gayoso Farms. The first, King Bright of Glenburnie 38305, is by Colore's Archer 22534, a son of Archer of Chilmark 13376, the sire of the famous bull, King of Chilmark 20798. The dam of Colore's Archer 22534 is an Advanced Register daughter of Imp. Masher's Galore 8572. The dam of King Bright of Glenburnie 38395 is Brightness of Glenburnie 30742 that has a record in class G of 553.28 pounds of butter fat and a second record in class D of 709.95 pounds of butter fat, which qualified her for a place in the Class Leaders.

No showing has been done by the Gayoso Farm except at the local fair this year but they plan to get out with some good Guernseys in 1920

Guernseys brought into Mississippi from Northern herds have become acclimated without the least trouble and have taken to Bermuda and Lespedeza pastures as if they had been used to them all their lives. The cattle are allowed to rough it and the farm has had a minimum of sickness and no tuberculosis. The Guernseys have stood the climate and conditions as well as native cattle and produce big healthy calves which are easily raised on skim milk, hay and oats after two weeks of whole milk as a starter.

Recently a Guernsey Bull Association was organized in the community surrounding the Gayoso Farms. The results of the use of pure bred Guernsey bulls on the Gayoso Farms proved to be so remarkable to the neighbors that they determined in the very beginning that they wanted only Guernsey bulls in their association and they specified that they will accept no sires that are not first class individuals, and whose dams have produced less than 500 pounds of butter fat in one year.

Parallel with the growth of the Guernsey industry there has been the development of several Guernsey Breeders' Associations. North Carolina and South Carolina each have their respective State Associations, and there are several County Associations within these State Associations. North Carolina has a unique organization in which one breeder in each County in the state is "extension man" for the State Association within his County, and these "extension men" are ex-officio vice presidents in the State Association.

Breeders in all the southeastern states met in Atlanta at the time of the Southeastern Fair and formed the Southeastern Guernsey Breeders' Association. R. M. Cooper, Wisacky, South Carolina, was elected president of this association, and A. G. Ingham, Dovesville, South Carolina, and Louis McL. Merryman, Cockeysville, Maryland, were appointed to act with the president on the executive committee.

(Continued on Page 14)

ALDERNEY BRED GUERNSEYS

A Reprint from the Live Stock Journal

By JOHN C. FORSTER
Clatford Mills, Andover

SIR:—Apart from breeders and a few others, there is still much confusion in the mind of the general public as regards animals bred in the Channel Islands. It is exemplified by the term frequently heard "an Alderney," suggesting that there exists such a breed distinct from any other. At one time this term was casually but very generally applied to any animal coming from the Islands, and it probably originated from the fact that vessels in which they arrived cleared last from the Port of Alderney. The public now understand that Jerseys, at any rate, are an entirely separate breed and are from that island only, but they are still not generally aware that animals on the other islands—viz., on Alderney, Sark and Herm—are all *Guernseys*.

Quite a number of cows and heifers are annually sent over from Alderney to Guernsey, where they are absorbed in the herds of that island; on the other hand, females are occasionally, though rarely, sent from Guernsey to Alderney. There still exists an old law in the latter island forbidding the importation of bulls from Guernsey. I believe it is felt that this law should be annulled, and it probably will be. It could only have been continued as a safeguard against the importation of disease, notwithstanding Guernsey's generally good record. It is scarcely consistent to allow the importation of cows and to prohibit bulls. Animals bred in Alderney, Sark or Herm are all eligible for entry in the Herd Book of the Bailiwick of Guernsey, though Alderney has a separate volume (Alderney Branch).

As the means of transport between the two islands was formerly less frequent than at present, and in consequence few animals passed from one to the other, the Alderney-bred animals had developed (and still retain) generally a slightly different type, being often shorter on the leg and deeper in body than their Guernsey-bred relations; they are exceedingly robust and tuberculosis is non-existent, the climate is bracing and though the animals are reared very hardy as regards food and treatment, it in no way affects their constitution or eventual yield, on the other hand it does delay somewhat their arrival at maturity compared with those of the same breed which have been better done in their youth.

The illustration I send to the JOURNAL shows a good Alderney-bred Guernsey. Years ago, black and white colorings were quite common in the breed, a few exist to-day, though they have been almost eliminated. Black points, such as nose, hoofs, etc., are still frequent, and except from a showyard point of view are no detriment; indeed, animals with such markings often prove exceptional milkers.

Whether for the large herd or the small private dairy it is not easy to conceive a better breed than the Guernsey. They are deep yielders of milk of superlative quality, they are robust, their docility is phenomenal, and if asthetics are worth considering, what prospect can be more beautiful than that of the orange, fawn and white breed on a summer pasture? Those who acquire them need have no fear of sky-blue milk or such as barely exceeds the Government minimum of butter fat.

SECURING A JUST PRICE FOR MILK

With Special Reference to the Guernsey

By A. G. INGHAM

THE articles appearing in recent issues of the JOURNAL, discussing the securing of a just price for Guernsey milk and bringing it into its right position in the market, have been very interesting in that they show that Guernsey breeders are getting into a position where they can take care of themselves. In the past there has been too much "standardizing" and too much "modifying" for the best interests of the Guernsey breed.

This movement to secure the success it easily can secure should be nation wide in its extent.

At first thought one would think we should put it up to THE AMERICAN GUERNSEY CATTLE CLUB to take care of this work. Possibly the CLUB may be able to handle it, but in my opinion this is outside of the CLUB'S sphere of action. The CLUB should be strictly a record association. The commercial end of the Guernsey business cannot be taken care of by the CLUB unless some means of securing funds and office forces in cities like Philadelphia, St. Louis, Milwaukee, etc., is provided for. Obviously this is work for a new organization.

This sounds like a radical suggestion. We have always considered that our CLUB, with its varied branches of service, and our local organizations could fully take care of our interests. Time was when very little equipment and a very small force easily took care of the record end of the Guernsey breeding game. Later the system of Advanced Register was instituted. At first things worked slowly with little apparent result. Because a bull had an Advanced Register cow for his dam mattered little to start with. The pioneers received little compensation for their foundation work. But suppose they had not done this thing? Had they been unprogressive and unbusinesslike would the interest of progressive businesslike men have been attracted to the Guernsey?

Now I appeal to the men who have led the Guernsey for so many years and to the men who have seen the light and been attracted to the Guernsey business because it was founded upon pure principles. Because THE AMERICAN GUERNSEY CATTLE CLUB has been so managed that its ways were distasteful to men who would have put it on a "commercial" basis by boosting Guernseys in such a way as to get today's dollar, but lose tomorrow's prosperity. Thanks to the "Puritan" and "Quaker" consciences that have ruled the destinies of the CLUB, we do not inherit a reputation that needs to be lived down. The prosperity of the Guernsey breed has been built on honor, it has never been pushed by exaggerated claims or doubtful "World's Records." All the ground that has been gained will be held and more will be added to it as fast as the breed develops in numbers. THE AMERICAN GUERNSEY CATTLE CLUB has done a tremendous amount of work to elevate agriculture, but all that has gone before has only laid the foundation for its future development. Let us use the same methods that have been used to establish the Guernsey breed to establish a market for the ultimate products of the Guernsey cow: *the highest quality dairy products.*

How? Organize a "Club Association" or "Corporation"

(Continued on Page 14)

MONOBELLE 40879 A MERITORIOUS COW

Massachusetts Cow Goes 100 Per Cent. Over Requirement

MONOBELLE 40879 has completed the enviable re-entry record of 16724.5 pounds of milk and 847.64 pounds of butter fat in class A, which record exceeds 100 per cent. over requirements by more than 125 pounds of butter fat and entitles the cow to special mention.

Monobelle 40879 has a previous record of 11209.7 pounds of milk and 546.61 pounds of butter fat in Class B. She was bred by Joseph A. Blake, Connecticut, and at the beginning of her first record was owned by B. Austin Cheney, Connecticut. She was sold in the middle of her class B record to F. L. Howes, Groton, Massachusetts, who owned her at the time of her recent remarkable showing. She was six years of age at the beginning of her class A record.

Monobelle 40879 is a daughter of Bell-founder 11681, he a son of Bell-metal 9052 out of Imp. Island Blossom 18886. Her dam is Mononette 33455, she adaughter of Banzai 10136 out of Lady Monona 25371.

Details of the breeding, feed and record follows:

OWNER'S STATEMENT OF FEED

Feb.—15 lbs. daily to the 21st, then 18 lbs. of the following mixture: 400 lbs. each bran and gluten, 300 lbs. each hominy and alfalfa meal, 200 lbs. each cob meal, ground oats, cottonseed meal, and linseed meal, 600 lbs. each Schumacher Feed and Unicorn Dairy Ration, 100 lbs. beet pulp, 30 lbs. silage, 15 lbs. hay.

Mar.—Same ration as given last of Feb. to the 22d, then 21 lbs. daily same mixture; same roughage.

Apr.—Same ration as given last of March.

May—Same ration as given last of Mar. with green feed.

June—Same ration as given in May.

July—20 lbs. daily of the following mixture: 300 lbs. each bran, Unicorn Dairy Ration, and Schumacher Feed, 200 lbs. each hominy (corn and cob) meal, ground oats, gluten feed and alfalfa meal, 100 lbs. each cottonseed meal and oil meal, 50 lbs. alfalfa meal; 8 lbs. beet pulp, 5 lbs. mixed hay, green oats and peas to the 15th, then green clover.

Sept.—Same grain ration as August; 8 lbs. beet pulp, 5 lbs. mixed hay, green oats and peas.

Oct.—Same grain ration as August; 8 lbs. beet pulp, 20 lbs. silage, 10 lbs. mixed hay.

Nov.—Same ration as given in October.

Dec.—619.5 lbs. grain: 82.6 lbs. each bran and cottonseed meal, 41.3 lbs. each hominy, ground oats, gluten feed, oil meal, and alfalfa meal, 123.9 lbs. each Unicorn Dairy Ration and Schumacher Feed; 372 lbs. beet pulp, 620 lbs. each silage and mixed hay.

Jan.—595.2 lbs. grain: 74.4 each bran, cottonseed meal, and alfalfa meal, 37.2 lbs. each hominy, ground oats, gluten feed, and oil meal, 111.6 lbs. each Unicorn Dairy Ration and Schumacher Feed; 320 lbs. beet pulp, 930 lbs. silage, 650 lbs. mixed hay. (Continued on Page 40)

EDGEMOOR FARM SELLS SIRE FOR $10,000

New Owners Are Windsor Ranch, Bonita, California

EDGEMOOR FARM recently sold to the Windsor Ranch of Bonita, California their herd sire, Veda's May King of Edgemoor 52112, for the sum of $10,000. This young bull was dropped in August, 1918, and is sired by the show bull, and sire of great producers, Imp. Itchen May King 25174. The record of Imp. Itchen May King 25174 as a show ring winner is well known by all Guernsey breeders. He was a grand champion bull at the 1915 Panama Pacific Exposition, and he has been a prize winner at the recent National Dairy Shows.

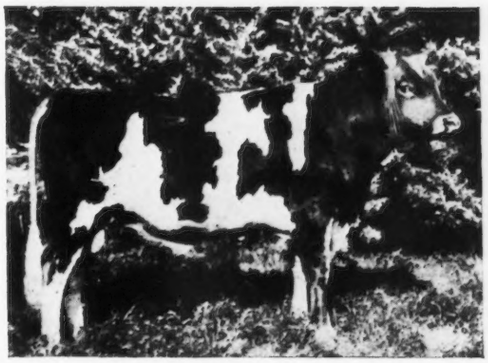

VEDA'S MAY KING OF EDGEMOOR 52112

Sire—Itchen May King 25174 Dam—Veda of Chicona 56306

Owned by Windsor Ranch Bonita, California

Not only does he have a superb conformation, himself, but he is very prepotent in passing this on to his offspring—one of his sons, Dauntless of Edgemoor 49586, having won the first prize, junior and grand championship at the last National Dairy Show. Another son, Hopeful of Edgemoor 39979 has been grand champion at many of the state fairs, and was first prize three year old at the last National Dairy Show. Another of his sons, Audacity of Edgemoor 54840, was first prize senior bull calf at the last National Dairy Show, and was sold there to head the herd of Brooklandwood Farms, Lutherville, Maryland. A junior bull calf by Imp. Itchen May King 25174 took first prize in his class. Of his daughters, Itchen Queen of Edgemoor 78324 was the first prize senior yearling heifer at the 1919 National Dairy Show. The get of Imp. Itchen May King 25174 won first as Get of Sire.

Imp. Itchen May King 25174 has sired fourteen Advanced Register daughters whose records calculated to mature age average 588 pounds of butter fat. Twelve of these daughters have tested dams, and these daughters average 591 pounds being an improvement over their dams by several pounds of butter fat. When the class of dams to which Imp. Itchen May King 25174 has been bred is considered, the fact that his daughters are improvements over them speaks well for his ability as a sire of producers.

Seven of the daughters of Imp. Itchen May King 25174 have records which calculated to mature age are over 600 pounds, and twelve of the fourteen are over 500 pounds. In individual instances we find that a daughter of Imp. Itchen May King 25174, Beauty of Stannox 58910, has a record of 470 pounds of butter fat in class FF, which calculated to maturity is equivalent to 610 pounds, while her dam has a record calculated to maturity of only 526 pounds. May Violet 56563 has a record of 617 pounds in class FF, which calculated to maturity is equivalent to 801 pounds, whereas her dam, Imp. Violet of la Croute 48373, has 567 pounds in class C, which calculated to maturity is 616 pounds. Other instances where the daughters of Imp. Itchen May King 25174 were great improvements over their

(Continued on Page 39)

Securing A Just Price For Milk

(Continued From Page 12)

similar to THE AMERICAN GUERNSEY CATTLE CLUB for the sole purpose of standardizing and advertising Guernsey dairy products.

The property of this "Corporation" would be trademarked and copyrighted. Producers who were stockholders or members as the case might be, could market their products under these trade marks and use the copyright literature, patent containers, formulas, etc. Suppose they sold cream to an ice cream manufacturer. He could market his ice cream as "Guernsey Milkmaid Ice Cream" we will say. Suppose condensed milk was the product. It would sell as "Guernsey Milkmaid Brand." "Guernsey Maid Butter" would bring a dollar a pound. Fancy getting a "Guernsey Cream Cheese!"

Producers and distributors would pay this "Corporation" a royalty for the use of its trademarks. The money so received would be used by the "Corporation" in its advertising campaigns.

Years ago I sold milk from a wagon. I swore never again to attempt such a method of making a living. Milk will sour anyhow, but it did not have to be "blue" all the time. It gave me the blues and I have hated blue milk ever since. People hate a poor milk wagon driver, because they think he and "blue" milk are inseparable. What would they think if a man drove up with bottles full of real Guernsey milk? As a banker in Memphis whom I was discussing this matter with said "When that happens—'Good Night'—to those things" as he pointed in a certain direction.

It is no use THE AMERICAN GUERNSEY CATTLE CLUB advertising Guernsey milk. It must have a registered trademark which can be protected. We see milk wagons marked "Guernsey Milk" all over the country. When we come to investigate we learn that the owner has a registered bull and a few grade heifers. He is usually a red hot Guernseyman and talks Guernsey all the time, but that really only aggrevates matters.

This movement will immediately appeal to businesslike dairymen and is just what many of them are waiting for. The consumers would fall over themselves to get Guernsey milk as soon as they learned what it was and how to be sure of getting it.

The effect on the demand for Guernsey cattle would soon be felt in a most unmistakable way.

One of the greatest benefits would be eventually in doing away with that most reprehensible practice of "standardizing" milk to within a few tenths of the legal standard. Also it would cut out that trick of just keeping enough Guernseys to "color up the milk." Make everybody come out in the open, sell their milk for what it is worth.

Just as the Guernsey system of Advanced Register gradually killed out the business of making "World's Records" out of camouflage and sent many so called "Dairy Breeds" on their way to join the three toed horse, the Red Indian, and the Cave Bear, so will "Guernsey Milkmaid" products open the eyes of our city brethren, Boards of Health, and so called "Specialists," to the value of the real dairy cow to modern civilization.

Let us hear from the leaders of the Guernsey breed. Let us get busy and establish the Guernsey breeders milk market on a profitable foundation. Whether it pays or not to start with, let us bust a way past the "standardizer" to the consumer and let him or her decide whether Guernsey products are good or not. If not, why are we breeding Guernseys? Is not a square deal to the consumer what the Guernsey stands for?

Wisconsin Cow Makes Splendid Record

(Continued on Page 9)

OWNER'S STATEMENT OF FEED

Mar.—7 lbs. daily of the following mixture: 200 lbs. each bran, ground oats, and ground barley, 100 lbs. oil meal; 1.5 lbs. beet pulp, 25 lbs. ensilage, hay.

Apr.—10 lbs. daily to the 15th same mixture as March, then 11.5 lbs. daily, 1.5 lbs. gluten meal and 10 lbs. same mixture as March; 2.5 lbs. beet pulp, 40 lbs. ensilage, alfalfa and mixed hay.

May—13 lbs. daily, 1 lb. gluten meal and 12 lbs. same mixture as March; 2.5 lbs. beet pulp, 30 lbs. ensilage, 11 lbs. hay.

June—13.5 lbs. daily of the following mixture: 250 lbs. each bran and ground oats, 150 lbs. each corn meal and Unicorn Dairy Ration, 100 lbs. each gluten meal and oil meal; 2.5 lbs. beet pulp, 35 lbs. ensilage, 12 lbs. hay.

July—12 lbs. daily of 3 lbs. bran, 2 lbs. corn meal, 3.3 lbs. ground oats, 1.5 lbs. Unicorn Dairy Ration, 1 lb. gluten meal and 1.2 lbs. oil meal; 2.5 lbs. beet pulp, 36 lbs. ensilage, 7 lbs. each alfalfa and clover hay.

Aug.—12 lbs. daily of 3 lbs. bran, 2 lbs. corn meal, 3.3 lbs. ground oats, 1.5 lbs. Unicorn Dairy Ration, 1.2 lbs. gluten meal, and 1 lb. oil meal; 2 lbs. beet pulp, 35 lbs. ensilage, 8 lbs. clover hay, 4 lbs. alfalfa.

Sept.—12.1 lbs. daily of 3 lbs. bran, 2.1 lbs. corn meal, 3.3 lbs. ground oats, 1.5 lbs. Unicorn Dairy Ration, 1.2 lbs. gluten meal and 1 lb. oil meal; 2 lbs. beet pulp, 35 lbs. ensilage, 12 lbs. alfalfa and clover hay.

Oct.—11 lbs. daily of the following mixture: 200 lbs. bran, 225 lbs. corn meal, 275 lbs. ground oats, 175 lbs. gluten meal, 125 lbs. oil meal; 2 lbs. beet pulp, 30 lbs. ensilage, alfalfa and clover hay.

Nov.—11 lbs. daily of 1.7 lbs. bran, 2.4 lbs. corn meal, 2.7 lbs. ground oats, 1.5 lbs. each Unicorn Dairy Ration and gluten meal, and 1.2 lbs. oil meal; 2.5 lbs. beet pulp, 30 lbs. ensilage, 14 lbs. alfalfa and clover hay.

Dec.—11 lbs. daily of 2.4 lbs. bran, 2.6 lbs. corn meal, 3 lbs. ground oats and 1.5 lbs. each gluten meal and oil meal; 2.2 lbs. beet pulp, 20 lbs. ensilage, alfalfa and clover hay.

Jan.—10.5 lbs. daily of 2.1 lbs. each bran and corn meal, 2.7 lbs. ground oats and 1.8 lbs. each Unicorn Dairy Ration and oil meal; 2.5 lbs. beet pulp, 21 lbs. ensilage, alfalfa and clover hay.

Feb.—11 lbs. daily of the following mixture: 200 lbs. each bran, corn meal, and ground oats, 100 lbs. Big Q. Dairy Ration, 150 lbs. oil meal; 2 lbs. beet pulp, 30 lbs. ensilage, alfalfa and clover hay.

Mar.—Same ration as given in February.

Guernseys In The South

(Continued From Page 11)

Not many years ago the Black Belt in Alabama produced thousands of bales of cotton every year. About five or six years ago the boll weevil invaded the district and has produced changes in agriculture that in 1914 would have seemed impossible. To-day cotton is being grown on a limited scale, but train loads of dairy cattle have been unloaded in the state every year, oil mills have been converted into creameries and ice cream factories, and station baggage rooms are filled with milk cans. The South has many other districts just like the Black Belt. A great market is afforded here for Northern breeders. It is commonly recognized that the Guernsey breed is the best breed for the South, and fair boards are using every possible means to encourage morthern breeders to make a southern Fair Circuit. It is hoped that northern showmen will listen to their call, and make the 1920 fairs outstanding Guernsey events.

Sales

Edgemoor Farm Guernsey Sale, July 22, 1920, at Waukesha, Wisconsin. See advertisement on page A-12.

The New York State Guernsey Breeders' Association will hold their Second Annual Sale, Saturday, September 18, 1920, at Fernbrook Farm, Albany, New York. See advertisement on page A-15.

Langwater Farms Guernsey Sale will be held at the farm, North Easton, Massachusetts, Tuesday, September 21, 1920. See advertisement on pages A-34-35.

From the Guernsey World

Iowa

Iowa State Fair Announces Guernsey Premiums

With a new $200,000 cattle pavilion and sale ring now nearing completion and tremendous premiums offerings advanced, cattle are to occupy the limelight at the Iowa State Fair this year, according to an announcement sent out last week by fair officials.

Over $35,000, the largest amount of money put up in any department of the big exposition, is being offered in prizes to cattle exhibitors at the 1920 fair, August 25-September 3. The new cattle pavilion is one of the chief reasons for this tremendous offering in this one department. The fair board has announced that it wishes to have the monster barn filled to capacity—1600 head—at the opening of the fair in August.

The Guernseys will receive a good share in the division of moneys this year. The detailed list of prizes offered shows $1,500 offered in the general classification for Guernseys. In addition, $530 is offered for Amateur Guernseys.

In the junior department considerable interest is being aroused this year in the boys' and girls' market calf and pure bred heifer club contest in which $2100 is being offered in prizes. In addition to the money offerings, the fair has announced that

WHAT THE COWS ARE DOING

Their latest credits in the Advanced Register

Special Note: This list contains the monthly and total credits as checked at the time of going to press. Any omissions or back credits given signify that either data had not been received in time or are held pending verification. These credits are subject to verification and correction until final approval and acceptance and are all made on the two-day test basis except where especially noted.

ABRY, PHILIP K., EASTON, MD.								
Christine's Bountiful Maid 57146	A	62	Apr	997.6	4.71	46.99	2017.8	95.11
AGNEW, J. P. & SON, "INVERNESS," BURKEVILLE, VA. 1 day test.								
Aimable's Belle of Inverness 71061	E	147	Mar	958.0	5.34	51.16	4780.0	251.57
Alderney's Fanny of Oak Ridge 50935	A	147	Mar	955.5	5.44	51.98	5154.2	282.45
Belle Helen of Inverness 50161	A	147	Mar	836.6	4.31	36.06	4699.4	206.93
Swan's Best 82351	G	29	Feb	852.9	5.46	46.57		
		60	Mar	933.7	6.39	59.66	1786.6	106.23
AMES, F. L., LANGWATER FARMS, NORTH EASTON, MASS.								
Langwater Amazon 74566	G	211	Feb	915.8	6.11	55.96		
		242	Mar	810.6	6.25	50.66	8547.4	448.98
Langwater Diva 68789	B	125	Mar	1197.5	4.19	50.18	5406.3	239.23
Langwater Forever 74348	G	365	Mar	691.0	5.58	38.56	12668.4	602.67
Langwater Memoir 74347	G	300	Mar	987.0	4.95	48.86	11901.4	539.21
Langwater Queenly 70308	E	334	Mar	971.9	5.23	50.83	13286.4	625.84
Langwater Rosemary 70292	C	71	Mar	1251.0	5.16	64.55	3017.4	162.58
Langwater Sybarita 77758	F	44	Mar	1281.7	3.98	51.01	1783.1	71.17
AMES, JOHN S., LANGWATER DAIRY FARM, NORTH EASTON, MASS.								
Imp. Molly of Diamond Farm 93694	F	102	Mar	990.7	5.09	50.43	3644.1	179.74
Mottled Gold of Langwater 85675	G	361	Mar	682.9	4.90	33.46		
		365	Apr	89.6	4.90	4.39	10883.3	483.27
Imp. Pride of Calais II. 93684	E	174	Mar	945.7	5.46	51.64	5694.9	269.36
BALCOM, C. A., SUNNYSIDE GUERNSEY FARM, OHIO, ILL.								
Bengold of Chesney Farm 66580	D	17	Mar	451.9	3.87	17.49		
Park's May Rose Queen of Sunnyside 82933	G	26	Mar	742.1	4.38	32.50		
BARBOUR, W. T., BRIARBANK FARM, BIRMINGHAM, MICH.								
Belle of Briarbank 55268	B	332	Mar	851.9	6.12	52.14	11605.0	637.62
Janoca of Briarbank 2d 55275	C	365	Feb	528.3	7.31	38.62	13127.2	772.23
Janoca of Briarbank 4th 72823	E	60	Mar	947.9	4.87	46.16	1863.3	95.50
Pava of Briarbank 3d.'s Dairymaid 72822	E	59	Mar	1119.1	5.01	56.07	2098.6	103.48
BARRON, C. W., THE OAKS FARM, COHASSET, MASS.								
Carnation of Oaks Farm 67074	E	208	Feb	618.0	6.34	39.18		
		239	Mar	681.8	6.35	43.29	5714.2	318.20
Clara's Sequel's Hilo 45459	A	91	Mar	1304.3	4.88	63.65	4079.8	196.38
Don's Victime of Oaks Farm 74825	F	287	Mar	469.1	5.74	26.93	7853.3	378.71
Imp. Dusky of Sarnia 59351	A	69	Mar	1296.8	5.61	72.75	3097.0	159.88
Jessie W. of Westwood 49631	A	305	Mar	617.6	5.46	33.72	7742.9	376.25
June of Bellemead 68286	F	331	Mar	728.9	5.91	43.08	7535.0	431.23
Marie of the Oaks 87871	G	24	Mar	693.8	5.49	38.09		
May Rose of Anna Dean Farm 53216	B	287	Mar	717.6	5.83	41.84	8913.8	456.99
Miss Spotswood of A. D. F. 66091	D	8	Feb	209.7	4.88	10.23		
		39	Mar	861.4	4.88	42.04	1071.1	52.27
Modena's Bond Beauty 42716	A	54	Mar	1503.2	5.04	75.76	2629.2	142.31
Modena's May Rose 64841	D	65	Mar	949.3	5.41	51.36	2060.4	114.14
Moonlight's Fern 72591	G	334	Feb	739.1	5.58	41.24		
		365	Mar	762.4	5.25	40.03	7577.8	397.19
Moonlight King's Dainty 74912	G	365	Mar	565.5	4.49	25.39	7992.6	372.74
Sparkle of Cosquay 52416	A	151	Mar	900.9	5.56	50.09	4921.8	262.90
Spotswood Princess of A. D. F. 66098	E	305	Mar	566.3	5.94	33.64	7478.9	386.82
Sweet Corn of Annandale 33622	A	51	Mar	1119.3	5.47	61.23	1860.2	105.39
BATTEN, G. L., ROSELAWN FARM, HUDSON, WIS.								
Jean Du Luth Dallas 45610	A	91	Feb	846.3	4.90	41.47	2751.1	124.05
Sunbeam's Trix of Trianon 46650	A	13	Feb	331.5	5.46	18.10		
BAUMGARTENER, HENRY, GRAND VIEW GUERNSEY FARM, WRIGHTSTOWN, WIS.								
Bessie's Twilight of Grand View 82926	G	122	Mar	632.1	6.14	38.81	2769.9	145.21
Butter Belle of Grande View 53490	A	78	Mar	891.6	5.30	47.25	2277.8	118.93
Butter Queen of Grand View 47007	A	17	Mar	561.9	4.38	24.61		

Imp. Fanny's Sequel Darling 31780	A	80	Mar	1199.9	3.94	47.28	3238.0	128.80
Gypsy of Grand View 49584	A	364	Mar	534.8	6.46	34.55		
		365	Apr	15.8	6.46	1.02	9315.4	454.70
Lady's Pearl of Grand View 82928	G	91	Mar	653.8	5.52	36.09	2119.6	106.58
Princess's Beauty of Grand View 76474	G	327	Mar	443.0	5.63	24.94	5885.2	302.87
Senorita Aggie 78448	F	114	Mar	694.7	5.27	36.61	2810.4	136.02
BEAN, A. P., ELMWOOD GUERNSEY FARM, VESPER, WIS.								
Imp. Bel Air of St. Croix 46672	A	365	Mar	302.4	5.33	16.12	8808.3	429.78
Imp. Jane II. of les Grandes Maisons 54465	A	365	Mar	449.9	5.77	25.96	7683.0	400.74
BENN, GEORGE H., MAPLE ROW FARM, HODGDON, MAINE.								
May Queen of Maple Row 81135	F	110	Mar	843.9	4.52	38.14	3437.1	160.88
Norfolk Gemina 56467	A	161	Mar	838.8	4.96	41.60	5527.0	254.34
BLACK, C. F. & R., MOUNT VERNON, IND. 1 day test.								
Career's Isabel 59705	B	119	Apr	947.7	5.73	54.30	4010.9	214.03
BLAIR, LYMAN, HILLSIDE FARMS, GREENVILLE, MAINE.								
Aspidiuma's Helen Marshall 65834	A	38	Apr	1277.6	3.95	50.47	1590.1	62.35
Rival's Heirloom's Tahoma 34156	A	22	Apr	704.0	4.96	34.92		
BROWN, C. K., AUGUSTA, WIS. 1 day test.								
Chief's Dew Drop of Mizpah Lodge 100903	G	85	Mar	882.0	3.78	33.34	2616.3	113.28
BROWN, W. J., PEACEFUL VISTA FARMS, REDWOOD, MICH.								
Albamont Ida 81023	G	17	Mar	478.9	4.17	19.97		
Goldseeker's Suffragette of A. D. F. 80645	F	31	Mar	1000.5	4.13	41.32		
CALIFORNIA, UNIVERSITY OF, BERKELEY, CALIF.								
California May Rose of York 50829	A	213	Mar	423.8	5.03	21.32	4854.6	246.77
California York Rose 91635	D	67	Mar	603.8	3.81	23.00	1393.4	57.59
CARROLL, WILLIAM, ASHLAND, MD.								
Iola of Donemore 51461	A	362	Apr	584.1	4.78	27.92		
		365	May	50.5	5.37	2.71	10581.4	519.19
CHENEY, B. AUSTIN, FALCON'S FLIGHT FARMS, LITCHFIELD, CONN.								
Candida of Falcon's Flight 70844	D	26	Mar	934.7	4.47	41.78		
Cassandra of Falcon's Flight 57501	B	107	Feb	1111.6	4.78	53.13		
		138	Mar	1115.5	5.08	56.67	5719.6	275.47
Cherry of Falcon's Flight 74696	F	240	Feb	793.9	4.98	39.54		
		271	Mar	883.0	5.04	41.50	7846.7	378.91
Ethel of Falcon's Flight 60075	C	112	Feb	962.0	5.21	50.12		
		143	Mar	948.7	5.56	52.75	5420.6	279.07
Falcon's Amarylla 78633	F	31	Mar	877.3	4.53	39.74		
Falcon's Mignon 60074	C	152	Feb	957.0	5.01	47.95		
		183	Mar	1056.3	4.83	51.02	6647.8	321.78
Glen of Falcon's Flight 46798	A	365	Feb	637.2	6.57	41.86	11139.0	646.41
Gypsy of Falcon's Flight 76893	G	167	Feb	764.6	5.19	39.68		
		198	Mar	818.2	5.04	41.24	5709.0	271.83
Hope of Falcon's Flight 61159	C	15	Feb	507.0	4.03	20.43		
		46	Mar	1275.7	4.00	51.03	1782.7	71.46
Hortense of Falcon's Flight 61158	E	363	Feb	648.0	6.48	41.99	10937.2	570.83
Jenny of Falcon's Flight 28118	A	41	Jan	1352.7	4.99	67.50		
		70	Feb	1245.0	5.36	66.73	3043.0	154.80
Lily Raymond of Falcon's Flight 75355	F	226	Jan	704.7	6.20	43.69		
		255	Feb	648.7	5.88	38.14		
		286	Mar	673.1	6.04	40.66	7208.5	399.19
Litchfield Lassie 2d 54401	A	18	Jan	460.7	4.81	22.16		
		47	Feb	850.5	4.23	35.98		
		78	Mar	905.4	4.55	41.20	2216.60	99.34
Little Edith 42663	A	360	Feb	613.6	6.15	37.74		
		365	Mar	100.5	6.15	6.18	11488.0	608.43
Low of Falcon's Flight 28117	A	22	Jan	873.1	4.38	38.24		
		51	Feb	1067.5	4.45	47.50		
		82	Mar	1074.5	4.87	52.33	3015.1	138.07
Mononette 33455	A	187	Feb	1299.3	5.23	67.95		
		218	Mar	1344.7	5.45	73.29	10530.0	535.88
My Fancy of Falcon's Flight 42999	A	118	Jan	1732.1	5.16	89.38		
		147	Feb	1521.5	5.40	82.16	8212.9	404.42
Phoebe of Falcon's Flight 61156	D	365	Feb	726.7	4.88	35.46	10110.4	470.01
Stockbridge Olive 30883	A	365	Feb	84.0	7.23	6.07		
				606.1	5.13	31.09	11503.2	617.26
Sweet Brier of Falcon's Flight 43239	A	361	Feb	704.4	5.50	38.74		
		365	Mar	89.1	5.50	4.90	11886.2	567.47
Violetta of Fern Ravine 43787	A	365	Feb	167.3	6.36	10.64	9804.8	479.86
Virginia of Falcon's Flight 55870	A	8	Nov	299.6	4.46	13.36		
		39	Dec	1243.9	4.46	55.48		
		70	Jan	1139.8	4.80	54.71		
		99	Feb	984.4	4.59	45.18		
		130	Mar	1030.0	4.95	50.99	4697.7	**219.72**

From the Guernsey World

trips will be given junior prize winners to other fairs in some departments.

"It is safe to forecast that our Guernsey show this year will be the greatest ever held," Secretary A. R. Corey stated in an interview last week. "Over 400,000 people interested in stock and farm work visited the Iowa Fair last year. It will be 500,000 this season. The tremendous advertisement that this offers the breeder is alone enough to assure us of a wonderful entry list."

Massachusetts

Mixter Farm Sales

The Mixter Farm has recently sold two pure bred Guernseys to the Experimental Farm at Nappan, Nova Scotia, Canada; a young cow and a five months' old bull calf.

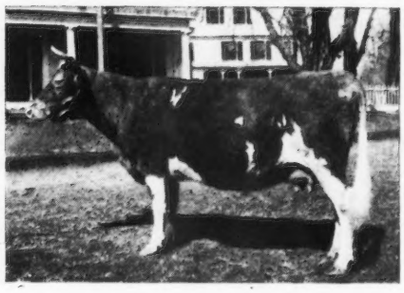

MIXTER GLAMOUR 48409
Sire—Langwater Demonstrator 16451
Dam—Glamour 20921
Record: 6273.60 lbs. of milk; 345.66 lbs. of butter fat, class E.
Owned by Mixter Farm, Hardwick, Mass.

The cow is Mixter Glamour 48409, a splendid daughter of Langwater Demonstrator 16451 that has twenty-eight Advanced Register daughters to date. The dam of this cow was Glamour 20921, one of the finest foundation cows in the Mixter herd. Glamour 20921 made an Advanced Register record of 10193 pounds of milk and 508 pounds of butter fat at twelve years of age, milked but twice daily. Mixter Glamour 48409 made a very creditable Advanced Register record as a heifer and had just been started on test again when she was sold.

MIXTER MAY RAIDER 64723
Sire—Langwater College King 25836
Dam—Yeoman's Mixter Hope 79710
Owned by Mixter Farm, Hardwick, Mass.

The calf, Mixter May Raider, is the first son of Langwater College King 25837, and one of the finest individuals ever raised on the Mixter Farm. His dam, Yeoman's Mixter Hope 79710, is now on test in class G and has made to date in 209 days 5130 pounds of milk and 284 pounds of butter fat. She is a splendid daughter of Yeoman's King of the May 17053, and is out of a daughter of Langwater Demonstrator 16451.

Worcester County

Minnesota

University of Minnesota's Fifth Live Stock Show

The Fifth Annual Live Stock Show was a decided success. Dr. C. W. Gay, head of the Animal Husbandry division, said that the 1920 show was probably the largest live stock show ever held by a group of college students in this country. W. A. McKerrow of the Minnesota Extension Department said that if the boys kept on improving in the future as much as they had in the past, he hardly knew where it would lead to. In every case the animals were judged principally from the standpoint of the individual work done on the animal by the students.

The entries totalling 121 head were divided into the following classes: dairy cattle, 40 head, in nine classes; beef cattle, thirty-five, in seven classes; horses, eighteen, in six classes; hogs, nineteen, in four classes; sheep nine, in two classes.

Your publication, the GUERNSEY BREEDERS' JOURNAL was offered as a first prize both in the cow class and the heifer class. We made it a policy to offer a one year's subscription to the chief breed paper in each of our

Yvonne of Falcon's Flight 61157	C	110	Feb	698.3	4.65	32.47		
		141	Mar	717.8	4.92	35.32	3603.8	170.68
CHICHESTER, R. H. L., "GLENCAIRNE", FREDERICKSBURG, VA.								
Duchess of Glencairne 44116	A	239	Apr	570.1	5.49	31.30	7365.1	366.71
Lady du Chene 56632	B	209	Mar	1075.1	4.94	53.11		
		239	Apr	947.2	5.02	47.55	9868.2	471.93
Marie Antoinette of Glencairne 83332	G	140	Apr	588.2	5.42	31.88	3463.4	184.48
Mary Wallie of Glencairne 72844	E	148	Apr	919.6	5.56	51.13	5834.2	308.35
CHRYSLER, HARVEY S., OSSEO, WIS. 1 day test.								
Aggie's Maysie 64895	C	40	Mar	1293.1	4.32	55.86		
		70	Apr	1152.5	4.63	53.36	2793.7	127.01
Bessie's Adaline 71933	E	53	Mar	926.4	4.17	38.63		
		83	Apr	850.8	4.47	38.03	2413.8	106.83
Cleo's Flossie 50708	A	168	Apr	957.0	4.78	45.74	5982.9	288.89
Dorie Agatha 71934	F	110	Feb	648.7	5.51	35.74		
		141	Mar	635.2	4.67	29.66		
		171	Apr	560.3	5.45	30.54	3939.2	201.13
Evelyn's Lila 71935	E	70	Apr	956.3	4.20	40.16	2286.9	99.23
CLUETT, G. A., GREEN MEADOW FARM, WILLIAMSTOWN, MASS.								
Golden Busy Bee of Green Meadow 82507	F	11	Feb	341.7	4.60	15.72		
		42	Mar	952.5	4.60	43.82	1294.2	59.54
Green Meadow Doris 81231	F	114	Mar	949.4	4.81	45.67	4129.5	188.26
Green Meadow Princess 81472	F	70	Mar	880.9	5.42	47.74	2044.9	107.40
May Red Rose 54835	A	244	Mar	745.9	6.34	47.29	6982.9	413.96
Imp. Viola of the Isle 35247	A	305	Mar	1115.9	4.90	54.68	14408.8	613.40
COGGSHALL, L. L., MAPLE GLEN FARMS, LOCKE, N. Y.								
Maple Glen Beulah 74773	F	91	Mar	858.1	4.62	39.64	2779.5	127.46
Maple Glen Rosemond 81264	G	15	Feb	484.4	4.41	21.36		
Monogram's Beauty of Springbrook 78871	G	71	Mar	1000.8	4.36	43.63	2379.5	102.09
		46	Mar	1068.8	4.63	49.49	1553.2	70.85
Rose May of Maple Glen 36950	A	200	Mar	776.3	5.36	41.61	6147.3	329.05
COLVIN, W. H., "GLENAYRE," GLENVIEW, ILL.								
Glenayre Charmante 78742	G	17	Feb	538.0	4.65	25.02		
		48	Mar	1079.9	4.65	50.22	1617.9	75.24
CRAIG, W. P., BELLWOOD FARM, PERRYSVILLE, PA. 1 day test.								
Lady C. 64645	C	61	Apr	1138.6	4.20	47.82	2391.0	99.67
Primrose Spotswood of Shady Nook 54728	A	121	Apr	1030.1	3.74	38.53	4892.2	188.12
CRAWFORD, DAVID N., SOUTH WEYMOUTH, MASS.								
Bopeep's Jane 75582	G	336	Mar	274.1	8.46	23.19	5090.3	310.52
CRAWFORD, W. N., SALEM, OREGON.								
Chene's Quintine of Rose City 78883	F	26	Mar	320.9	5.16	16.56		
Victoria's Daisy Granger 44738	A	26	Mar	949.3	4.47	42.43		
DAVIS, S. P., OLGA, WASH.								
Effie of Hope Farm 49360	A	319	Mar	376.6	4.32	16.27		
		349	Apr	1345.3	4.32	58.12	10209.3	469.22
DAWSON, THOMAS W., NOSWAD FARM, SCOTTDALE, PA.								
Ingleside Pretoria Vrangue 68494	E	253	Mar	800.5	6.21	49.71	8028.4	425.15
DAWSON, W. H., NOSWAD FARM, SCOTTDALE, PA.								
Imp. Flora Irene of Mara Alva 75327	E	167	Mar	1058.4	5.09	53.87	6285.8	307.46
DEUTSCH, JAY B., BAY CLIFFS STOCK FARM, BIG BAY, MICH.								
Creamland Inez 75778	F	17	Feb	1010.1	3.89	39.29		
		48	Mar	1034.9	3.81	39.43	2045.0	78.72
Lila of Chesney Farms 69588	E	22	Mar	740.2	4.36	32.27		
Merle P. of Riverside 60289	C	139	Jan	809.1	4.28	34.63		
		168	Feb	671.1	5.20	34.90		
		199	Mar	514.5	5.06	26.03	4967.8	219.42
DICKINSON, B. N., TRI-GABLES FARM, CHAZY, N. Y.								
Princess Auric of Rockledge 50620	A	140	Apr	1350.8	4.62	62.41	6443.0	299.72
DOANE BROS., NACROME FARM, URBANA, OHIO.								
Beatrice Donnington 79132	G	365	Apr	144.5	7.07	10.22	5893.5	348.56
King Masher's Laddie's Dairymaid 72210	F	365	Apr	285.1	6.23	17.76	6824.3	371.76
DOUGLAS, H. B., HOPE FARM, FERNDALE, WASH.								
Clover of Hope Farm 37559	A	152	Mar	1252.1	4.45	55.72		
		182	Apr	1108.9	4.67	51.79	8370.8	374.60
Duenota 2d 31463	A	336	Mar	758.6	6.01	45.59		
		365	Apr	722.3	6.26	45.22	12781.2	708.06
Duenota's Lassie 71348	F	305	Mar	614.9	6.80	41.81		
		335	Apr	574.7	6.90	39.66	8168.9	495.27

Hog Barn Book Free

80-page "James Way Hog Barn Book" gives full information regarding James Sunny Hog Barn, in which there is a spot of sun warmth on the floor of every pen two-thirds of the sun-lit hours.

Also describes labor-saving equipment for hog barns.

Sent on request.

James Mfg. Co. Ft. Atkinson, Wis. Elmira, N.Y. Minneapolis, Minn.

The James way

Labor Saving Equipment for the Hog Barn

Dairy Barn Book Free

336-page book "The James Way" sent on request. It contains many pages of blue prints and helpful information on the planning of dairy barns, ventilation, light, etc.

Also describes labor-saviag barn equipment for dairy barns.

Sent on request.

From the Guernsey World

classes. This would serve to stimulate an interest in the different breeds.

The men who are entitled to subscriptions to the GUERNSEY BREEDERS' JOURNAL are Lewis Shere, who took first in the cow class with Imp Flora III. of the Belles 44111; and Frank Campbell who took first prize in the heifer class with Victorina's May Rose 91597.

—IRVING W. MEADE
Ramsey County

Miller Sells Guernseys

Regarding my Guernsey sale on May 28, the following are the names of the animals sold, prices paid, and names and addresses of buyers: Muriel of Riverside Farm 67585 to Sherwood Guernsey Farm, Kimball, for $395; four weeks old heifer calf of Muriel of Riverside Farm 67585 to Joseph Sausen, Wyoming, for $205; Merit of Riverside Farm 68968 to Oscar Bork, Hinckley, for $350; four weeks old heifer calf of Merit of Riverside Farm 68968 to Henry F. Lendt, Wyoming, for $195; Marie of Riverside Farm 70487 to C. P. Chapman of Palisade for $355; Minnie of Riverside Farm 88607 to John Bentz of Mora for $375; four weeks old bull calf of Minnie of Riverside Farm 88607 to R. H. Lewis for $45; Marion of Nemadji 85948 to M. W. Chrisinger, Palisade, for $360; two weeks old bull calf of Marion of Nemadji 85948 to Swan Pederson, Sturgeon Lake for $65; Superior's Maid 81798 to C. P. Chapman for $415; Lotus Boy of Superior 49652 to Robert Sharp, McGrath, for $160; Primetto V. to Erle Kimball for $167.

—T. M. MILLER
Aitkin County

Briarcombe Farm News

We have sold all our high grade heifers as fast as they have come, and still have orders booked ahead for more. Not only are the young farmers waking up to the fact that they must have the right dairy cow, but the older farmers are getting right along the same road the young farmers are taking for most of our sales were to older farmers with grade Shorthorns, etc. With the high cost of feed and labor, the progress of the

DULIN, HARRY S., WHITEHALL FARM, LEESBURG, VA.

Mixter Daisy Dean 72603	E	180	Mar	809.3	5.13	41.52	5274.6	245.83
Nabob's Astor of Whitehall 71613	A	117	Mar	1097.4	4.10	44.99	4425.7	173.15

FITZPATRICK, A. L., ABBEYLEIX FARM, PENLLYN, PA.

Imp. Queen Mary of Sunnyside 47194	A	84	Mar	901.8	5.62	50.68	2250.6	130.32
Southwick Ella Rhea 79220	F	40	Mar	947.6	4.09	38.76	1136.3	47.27

FOX, F. E., WAUKESHA STOCK FARM, WAUKESHA, WIS.

Beauty of Lynnhurst 57787	B	201	Mar	777.8	6.60	51.33	5545.5	348.30
Benton's Maid of Waukesha 80245	G	11	Feb	234.8	5.12	12.02		
		42	Mar	771.3	5.12	39.49	1006.1	51.51
Florestine's Triumph 43846	A	86	Mar	1286.9	5.97	76.83	4017.4	204.87
Governor's Fantiny 92211	G	86	Mar	1058.3	4.65	49.21	3138.3	141.43
Ladysmith of Grafton 37518	A	314	Mar	842.1	5.20	43.79	11774.4	531.59
Prince's Rose of Guernsey Hill 57305	B	155	Mar	883.7	4.87	43.04	4884.6	225.67

FRANCISCO, RUTH E., COLDWELL, N. J.

Lady Ruth's Glenwood 66701	D	213	Apr	748.6	4.85	36.31	5714.3	290.30

FRAZIER, FRANK P., UPLAND FARM, IPSWICH, MASS.

Falstaff's Wyoming of Upland Farms 68406	B	163	Mar	1225.0	5.12	62.72	7390.8	334.45
Glen Gable Amelia 76095	G	109	Mar	1004.0	5.34	53.61	3617.8	181.57
Glenwood's Lotota Lenfestey 32376	A	22	Mar	1051.3	4.79	50.36		
Imp. Governs Lily 47516	A	294	Mar	818.6	5.27	42.32	9884.0	467.02
Lotota's Daisy of Uplands 59356	C	264	Mar	588.8	7.18	42.28	7568.5	462.01
Lotota of Upland Farms 52907	A	315	Mar	972.3	5.70	55.42	11085.9	583.15
Upland's Bijou Lass 70875	F	213	Mar	789.7	6.58	51.96	5941.8	340.53
Upland's Faith 68567	D	132	Mar	864.5	5.70	49.28	4809.2	230.67

FRETZ, WILLIAM F., "FRITZLYN," PIPERSVILLE, PA. 1 day test.

Frank's Lily of Fritzlyn 78440	G	152	Apr	735.2	6.05	44.48	4015.8	225.32
Frank's Quail of Fritzlyn 67800	D	31	Mar	1104.1	5.07	55.98		
		61	Apr	976.5	4.98	48.63	2080.6	104.61
Roberta of Fritzlyn 66246	D	61	Apr	891.9	4.21	37.55	1842.9	80.06
Senecta of Fritzlyn 3d 77077	G	276	Apr	528.5	5.76	30.44	5090.3	286.15

FRUIT BROS., MAPLE HILL GUERNSEY FARM, WAUKESHA, WIS.

Beautiful Lady of Maple Hill 71462	G	365	Mar	496.1	6.41	31.80	10661.5	606.80
Hope of Maple Hill 71463	G	365	Mar	648.9	6.42	41.66	9754.4	558.20

GETTY, H. B., OVERBROOK FARMS, NEW WINDSOR, MD.

Daisy of Overbrook Farms 74060	G	214	Apr	907.8	4.24	38.49	6946.3	288.10
Lily of Overbrook Farms 83620	G	61	Apr	961.9	4.59	44.15	1957.9	91.26
Orchid of Overbrook Farms 47345	A	23	Apr	902.2	4.78	43.13		

GILE, ALBION L., "CHICONA," CHINOOK, WASH.

Aldermead's Linnie 50705	A	280	Mar	635.6	4.68	29.75	8427.9	357.21
Beauty of Chicona 65537	E	336	Mar	619.5	6.33	39.31	8362.2	469.83
Imp. Dairymaid of Melrose 44269	A	336	Mar	289.1	5.73	16.57	9305.5	422.39
Hermosa of Chicona 60832	A	60	Mar	1396.9	4.82	67.33	2537.7	131.79
Jacienta of Chicona 66588	E	335	Mar	465.9	6.00	27.95	6999.2	366.33
Nedra of Chicona 49286	A	292	Mar	273.0	6.91	18.86	7783.4	385.97
Pandora of Chicona 78437	G	31	Mar	951.9	3.74	35.60		
Polly of Pencoyd 2d 36496	A	91	Mar	881.6	4.29	37.82	2634.0	109.23
Tess of Chicona 78433	F	31	Mar	779.0	3.83	29.84		
Varina of Chicona 72219	F	336	Mar	361.9	3.79	13.72	7587.8	312.57
Vidette of Chicona 78429	F	47	Mar	1058.4	4.14	43.82	1543.5	62.59

GILL, E. T., HADDON FARMS, HADDONFIELD, N. J. 1 day test.

Glenwood's Hilda of Haddon 31225	A	346	Apr	843.2	4.50	37.94	11649.7	493.04
Haddon's Tray of Diamonds 92293	G	339	Apr	717.0	5.40	38.72	8568.1	454.44
Julia's Maid of Haddon 66494	E	316	Apr	1016.6	5.32	53.07	10295.0	499.78
Pinehurst Yeksa Una 54181	A	336	Apr	921.9	4.67	43.05	11358.5	533.45
Silverita's Cora 48589	A	61	Apr	1273.2	3.96	50.42	2425.3	93.97
Silverita of West View 26431	A	356	Apr	280.8	7.80	21.90	9586.4	487.62
Spring Brook Island Busy Bee's Rose 71438	A	47	Apr	1221.3	5.24	64.00	1843.2	90.56

GORDON, L. E. Jr., GORDONDALE FARM, NELSONVILLE, WIS.

Golden Pet of Gordondale 74902	F	182	Apr	734.3	6.38	46.85	4616.5	278.47
Juanita of Nelsonville 36629	A	211	Apr	931.2	4.35	40.51	7487.4	325.86
Lady Jessie's Noretta 81668	G	175	Apr	649.2	5.67	36.81	3811.1	214.25
Pauline of Gordondale 57001	A	69	Apr	1029.5	5.07	52.20	2308.5	114.75
Starlight of Gordondale 83797	G	129	Apr	824.8	4.30	35.47	3529.8	153.13

GRATWICK, W. H., "THE HIGHLANDS," LINWOOD, N. Y.

Mixter Honora Dean 87584	G	33	Apr	942.1	4.05	38.16	1012.1	41.25
Mixter Primrose 73192	D	180	Apr	807.2	5.14	41.49	5441.2	273.37
Yeoman's Mixter Vale 79728	G	176	Apr	949.8	4.57	43.41	6063.0	267.89

GRIMES, M. J. & BRO., VILLAGESIDE GUERNSEY FARM, CATAWISSA, PA.

Glapicotte's Demonstratrix of Villageside 49335	A	31	Mar	965.1	4.74	45.75		
		61	Apr	909.6	4.99	45.39	1874.7	91.14
Glenwood's Roxie Bloom of Villageside 59824	C	258	Apr	902.8	4.85	43.79	7927.1	361.17
Nocturne of Villageside 69789	D	90	Apr	902.2	4.70	42.40	2800.9	120.57

Priscilla Glen of Villageside 59822	D	88	Apr	933.6	4.48	41.83	2830.8	121.79
Princess of Villageside 78914	F	168	Apr	1073.2	4.47	47.97	5492.0	235.46
Redie Dimple of Villageside 53436	A	288	Apr	891.3	4.61	41.09	8853.7	393.40
Roxie Patterson of Villageside 70866	E	175	Apr	925.4	5.35	49.51	5474.7	300.87
Sara Loche of Guernseydale 62229	A	121	Apr	1029.7	5.36	55.19	4379.7	227.94
GRINNELL, LAWRENCE, BIRCHFIELD FARM, SO. DARTMOUTH, MASS.								
Birchfield Monica 78503	G	152	Mar	954.6	4.96	47.35	4894.7	226.26
Harwood Anne 81290	F	230	Mar	715.1	5.13	36.68	5868.6	316.55
GOULD, WILLIAM H., GRAPE LAWN FARM, BURKEVILLE, VA.								
Brandywine Bonito 46179	A	84	Mar	1354.6	3.54	47.95	3827.6	140.69
Champion's Ville-au-Roi's Beauty 45634	A	60	Feb	1198.5	4.60	55.13		
		91	Mar	1237.5	4.65	57.54	3647.5	173.25
Charlotte M. of Curles Neck 73157	F	152	Mar	812.5	5.41	43.96	4148.6	217.22
Golden Belle of Curles Neck Farm 62133	C	53	Mar	1439.6	4.70	67.66	2360.5	107.90
Josephine of Curles Neck 66951	E	167	Mar	722.2	5.12	36.98	4733.8	235.62
Margaret Iris 62819	C	58	Mar	1281.8	5.05	64.73	2393.5	112.98
Millmount of Curles Neck 62817	C	137	Mar	1183.2	4.71	55.73	5641.1	280.46
GUSE, CHARLES E., AUGUSTA, WIS. 1 day test.								
Blenda's Cora 75923	G	305	Mar	610.3	5.28	32.22	5832.6	286.70
HAARTZ, JOHN C., ALBAMONT FARM, CAMPTON, N. H.								
Albamont Louise 76332	F	208	Mar	676.1	5.22	35.29	5430.0	248.71
Albamont Sally 77628	G	244	Mar	762.4	4.89	37.28	6587.3	298.73
Claremont Irene of Big Spring Farm 69958	A	269	Mar	1063.8	5.38	57.23	10011.6	499.89
France's Bellinda of Big Spring Farm 69963	A	102	Mar	1337.9	4.47	59.80	4814.0	221.43
Langwater Melody 40703	A	145	Mar	713.0	5.67	40.43	3534.2	192.15
May King's Clara of A. D. F. 77549	F	60	Mar	1048.1	4.40	46.12	2022.1	88.20
Polly of Gerar 53663	A	166	Mar	876.0	4.65	40.73	5402.8	262.04
Yeoman's Mixter's Sapphire 65866	C	183	Mar	956.8	5.80	55.49	7015.1	347.65
HAGEMAN, L. E. & SONS, FLORIDALE FARMS, HASTINGS, MINN.								
Adell of Burnham Beach 72792	F	206	Mar	646.9	4.82	31.18	4785.9	222.15
Emerita's Maid of Woodend 47986	A	5	Feb	166.9	4.47	7.46		
		36	Mar	1245.1	4.47	55.66	1412.0	63.12
Mayflower Marshall 5th 55426	A	15	Feb	527.5	5.54	29.22		
		46	Mar	1262.9	5.54	69.96	1790.4	99.18
St. Croix's Anne 56749	A	103	Mar	708.0	4.50	40.86	3265.7	149.58
Squire's Lucretia Maid 62164	C	123	Jan	932.8	5.72	53.36		
		152	Feb	830.3	5.28	43.84		
		183	Mar	847.5	5.40	45.77	5668.7	288.48
HAINES, WILLIAM J., CHERRY HILL FARM, CHESTNUT HILL, PA.								
Evelyn of Pencoyd 78166	G	15	Mar	410.2	3.83	15.71		
Imp. Godetta's Pride 76202	G	186	Feb	472.8	4.71	22.27		
		217	Mar	393.7	4.75	19.00	3807.4	176.16
Imp. Groignet Rose II. 68661	A	213	Feb	626.1	5.66	35.44		
		244	Mar	686.3	5.31	36.44	5777.1	310.06
Rosemont's Rosette 76201	G	137	Feb	715.6	4.83	34.56		
		168	Mar	708.3	4.65	32.94	3903.7	180.38
HALBERT, J. H., AUGUSTA, WIS. 1 day test.								
Marion of Elm Road 45041	A	98	Mar	1081.1	4.89	52.87	3464.4	171.94
HALL, WILLIS & SON, RIVERSIDE GUERNSEY FARM, BLISSFIELD, MICH. 1 day test								
Artie of Elmhurst 28130	A	60	Mar	1318.1	4.71	62.08	2490.7	120.36
Glenwood's Lady of Riverside 87121	G	88	Mar	623.1	3.87	24.11	1771.9	78.90
Glenwood Queen of Riverside 80185	G	241	Mar	241.0	5.38	12.97	3153.5	174.32
Gussie's Glenwood of Riverside 80187	G	29	Mar	757.8	4.97	37.66		
Queen's Glenwood of Riverside 79886	G	240	Mar	493.3	5.15	25.40	4026.2	197.91
HAMMOND, R. E., "THE HAMSTEDE", WINCHESTER, N. H.								
Harwood Flora 72645	A	61	Apr	1137.0	4.32	49.12	2267.6	90.39
HARRINGTON, MRS. FRANCIS B., INDIAN RIDGE FARM, IPSWICH, MASS.								
Clarinet of Indian Ridge 67101	E	316	Mar	622.3	6.69	41.63	6830.2	430.49
Viola of Indian Ridge 41584	A	316	Mar	656.4	5.96	39.12	6868.2	432.49
Violin 57780	C	292	Mar	581.4	7.02	40.81	6172.4	393.92
HARTLEY, G. G., ISLAND FARM, ISLAND, MINN.								
Beda's May King's Islanda 76066	G	75	Dec	949.9	5.85	55.57		
		106	Jan	932.2	5.67	52.86		
		135	Feb	922.6	5.32	49.08		
		166	Mar	945.9	5.60	52.97	5106.1	280.70
Bella Blossom 49172	A	147	Dec	981.7	4.37	42.90		
		178	Jan	1009.7	4.57	46.14		
		207	Feb	949.3	4.26	40.44		
		238	Mar	1001.4	4.59	45.96	8072.4	338.83
Bella's Gold Lassie 63199	D	122	Mar	890.6	4.78	42.57	3948.9	195.87
Beda Maid of Island Farm 78998	G	10	Feb	275.9	4.75	13.11		
		41	Mar	885.2	4.26	37.71	1161.1	50.82

From the Guernsey World

Guernsey cow has shown, and cannot be doubted, that she is the most economical producer of butter fat and will make a good profit for every dollars' worth of feed invested for her.

—H. C. Millar, Manager
Winona County

New Jersey

Sale of Osceola Farms Imported Guernseys

Every effort was made to make ideal conditions for the sale at Osceola Farms. Mr. Gordon Hall evinced his master hand in the neatness and attractiveness of the farm and the cattle. The cattle were hardly rested from their trans-Atlantic journey but were presented in such a manner that their merit and promise for future usefulness were apparent. They should have attracted a larger attendance and a more spirited bidding.

Fifty-two head were sold for $31705 or an average of $609.69.

The following are the list of purchasers:

Females

Imp. Fleurie VII. of the Cloture 104034, W. D. Mahoney, Averill Park, New York	$950
Imp. Fleurie Princess 104082 Hill Girt Farm, Cossart, Pennsylvania.	475
Imp. Levonia of New Anneville 104041, Miss Ruth Twombly, Madison, New Jersey	2150
Imp. Butter Queen's Fascination 104032, Kenneth M. James, Darlington, South Carolina	575
Imp. Jaonnet's Rose 104092, C. H. Tenney, Methuen, Massachusetts.	700
Imp. Lady Fern of the Camp II. 104062, Scranton Poor District, Clarks Summit, Pennsylvania	435
Imp. Clara III. of Havilland Vineries 104076, Kenneth M. James	425
Imp. Molly of the Manor 104065 Kenneth M. James	400
Imp. Lilian of the Manor 104079, Hill Girt Farm	450
Imp. Beauty III. of La Donnellerie 104084, H. W. Leeds, Atlantic City, New Jersey	400

Imp. Pineapple II. of Lilyvale 104067, Mrs. G. W. Stevens, Toledo, Ohio	390
Imp. Pineapple III. of Lilyvale 104068, H. M. Sage, Albany, New York	600
Imp. Lucky Daisy of the Manor 104050, E. C. Clifford, Sand Lake, New York	410
Imp. Rosebud of Bourg View 104031, Mrs. Elizabeth H. Douglas, Spuyten Duyvil, New York	650
Imp. Rosie II. of La Fontaine 104046, Colgate Hoyt, Oyster Bay, New York	500
Imp. Adelaide du Clos 104048, Scranton Poor District	300
Imp. Daisy III. of Blanche Pierre 104047, Mrs. Elizabeth Douglas	550
Autocrat's Mignonne 73328, H. W. Leeds	435
Moore Villa's Nell 102321, Albert Perry, Hollidaysburg, Pennsylvania	460
Moore Villa's Bessie 101230 Oregon Guernsey Cattle Club, Oregon	480
Imp. Rougette's Secret of Vallon 104117, Oregon Guernsey Cattle Club.	420
Fisherman's May Daisy of Rockstone 80520, George M. White, Freehold, New York	500
Lady Harriton's Beauty 73659, H. W. Leeds	425
Imp. Bright Rose II. of the Barras 104077, Oregon Guernsey Cattle Club	450
Imp. Golden Secret II. des Blancs Bois 104054 Scranton Poor District	325
Imp. Queenie of St. George 78837, Chas. H. Sabin, Southampton, Long Island, New York	950
Imp. Golden Surprise of Lilyvale 104043, J. L. Hope, Madison, New Jersey	675
Imp. Buttercup of Milestone 104066, Scranton Poor District	350
Imp. Rosette III. of Milestone 104061, R. M. Cooper, Jr., Wisacky, South Carolina	430
Imp. Cheminante X. of the Marais 104028, Kenneth M. James	385
Imp. Cheminante II. of Carteret 104107, Oregon Guernsey Cattle Club	375
Imp. Buttercup III. of the Houmets 104078, F. J. Hawes, Ithaca, New York	450
Imp. Alpha of the Vauxbeletes 104057, Eugene Levering, Jr., Rogers Station, Maryland	500

Island Farm's Deborah B. 55391	B	98	Dec	965.1	5.32	51.34		
		129	Jan	989.7	5.04	49.88		
		158	Feb	939.6	5.15	48.39		
		189	Mar	448.9	5.15	23.12	5609.0	277.34
Island's Meadowbrook Blossom 48534	A	365	Mar	257.1	4.74	12.19	14285.6	585.44
Julian's Island Maid 60947	E	365	Feb	376.8	4.63	17.45	11464.5	481.13
Loyal Maid 67222	F	362	Feb	583.4	6.99	40.78		
		365	Mar	61.0	6.99	4.26	9546.4	612.64
May King Beda of Island 78997	G	16	Feb	424.7	4.85	20.60		
		47	Mar	805.3	4.01	32.29	1230.0	52.89
May Rose of Island Farm 70583	F	312	Feb	693.7	6.91	47.93		
		343	Mar	701.8	7.61	53.41	8354.4	520.27
May Rose Starlight of Island Farm 53706	B	365	Mar	767.8	4.49	34.47	16072.3	636.87
HARTSHORNNE, ROBERT, PORTLAND FARM, HIGHLANDS, N. J.								
May Day of Portland 73453	G	292	Apr	1091.1	4.72	51.50	10629.9	451.39
Valentine of Portland 57947	B	61	Apr	1423.4	4.35	61.92	2745.2	111.22
HARVEY, FRED, TEMPLE, TEXAS.								
Thelma Duchess of Hillside 63122	D	359	Mar	851.5	5.68	48.37		
		365	Apr	183.4	5.31	9.74	11925.4	592.52
HARVEY, J. M., UTILITY GUERNSEY FARM, WAUKESHA, WIS.								
Monogram's Rilma of Utility 74659	G	365	Mar	582.1	5.30	30.85	10558.2	491.82
HASKELL, J. AMORY, OAK HILL FARM, RED BANK, N. J.								
Miss Fixit of Oak Hill 42353	A	88	Apr	1222.4	4.86	59.41	3717.8	173.60
Reanna of Oak Hill 78329	F	106	Apr	880.9	5.24	46.16	3246.5	167.15
HERD, ANDERSON T., "HERDLEA," HEW HOPE, PA.								
Imp. Bess II. of les Pages 36356	A	183	Mar	1099.8	4.57	50.26	7988.9	352.37
Chene's Emerita 50696	A	165	Mar	1354.6	5.18	70.17	6547.9	337.12
Clara's Bonnie Bess of Cauldalpin 63293	C	23	Mar	1118.0	4.44	49.64		
Craigamoor Amnicona 41820	A	219	Mar	912.4	4.76	43.43	6677.2	310.55
Craigamoor Cosette 43206	A	336	Mar	826.9	5.84	48.29	10842.0	633.32
Craigamoor Mary 50109	A	324	Mar	795.6	5.03	40.02	10298.1	475.96
Craigamoor Phoebe 42484	A	149	Mar	1232.6	5.20	64.10	6244.2	313.32
Emerita's May Queen 72815	E	49	Mar	1146.4	4.87	55.83	1715.8	82.19
Emily Darling 2d 44060	A	264	Mar	876.4	5.28	46.27	8600.9	425.71
Governor's Lily Emerande 34582	A	234	Dec	779.3	6.42	50.03		
		265	Jan	750.1	6.21	46.58		
		294	Feb	674.2	6.12	41.26		
		325	Mar	778.6	5.74	44.69	10841.0	603.64
Jane Darling 2d 39533	A	223	Mar	1270.2	5.23	66.43	9496.2	441.45
Lady Justina of Locust Lane 94468	A	213	Feb	912.2	5.71	52.09		
		244	Mar	929.1	5.60	52.03	8774.0	438.20
Lady Selma of Haddon 72114	G	174	Dec	933.4	5.54	51.71		
		205	Jan	820.8	5.80	47.61		
		234	Feb	727.8	4.98	36.24		
		265	Mar	747.6	4.74	35.44	7437.6	365.28
Lily Emerita's Linda 75828	G	265	Mar	838.7	5.03	42.19	7137.5	370.83
Myrtle's France 24400	A	354	Mar	811.7	4.85	39.37		
		365	Apr	275.2	4.85	13.35	10726.2	512.80
Imp. Queen of Honour VIII. 36363	A	65	Mar	1615.1	4.48	72.36	3254.9	139.59
Raritan's Daisy Moon of Craigamoor 41138	A	317	Mar	1018.4	5.36	54.59	14640.3	702.19
Royal's Rose of Pomeroy 79437	G	270	Dec	789.8	4.66	36.80		
		301	Jan	733.3	5.09	37.32		
		330	Feb	725.5	5.02	36.42		
		361	Mar	768.3	4.62	35.50		
		365	Apr	97.9	4.62	4.52	11326.5	500.84
Ruth Ruskin 55700	B	265	Mar	888.1	6.41	56.93	8593.8	495.56
Ultra Violet 80290	G	18	Feb	665.5	4.28	28.48		
		49	Mar	1278.3	4.46	57.01	1943.8	85.49
HILL, CHARLES L., "SARNIA," ROSENDALE, WIS. 1 day test.								
Imp. Cherry Girl of Sarnia 52765	A	122	Mar	1363.3	4.50	61.35	5173.9	233.90
Imp. Christine of Sarnia 41870	A	122	Mar	1024.8	4.75	48.68	4590.3	223.87
Garnet of Sarnia 69083	D	37	Mar	1097.0	4.21	46.18	1309.7	54.58
Hermia of Sarnia 75409	G	288	Mar	626.7	6.17	38.67	6427.8	359.59
Holly of Sarnia 80356	G	152	Mar	614.6	5.49	33.74	3196.8	171.61
HILLS, E. E., HILLSWOLD FARM, SHREWSBURY, MASS.								
Hillswold Blancha 75909	G	144	Mar	587.6	4.74	27.85	2918.3	142.33
Hillswold Dorfsie 61034	B	74	Mar	1278.3	4.41	56.37	2967.2	134.02
Hillswold Dorothy 65898	E	77	Mar	955.2	5.18	49.48	2492.0	122.72
Hillswold Gene 61033	B	90	Mar	1098.1	4.68	51.39	3328.5	170.32
Hillswold Gloria 73573	G	316	Mar	441.6	5.68	25.08	6468.7	326.05
Hillswold Isabel 62853	D	322	Mar	382.1	5.82	22.24	8879.2	453.10
Hillswold Patricia 75905	G	305	Mar	520.1	4.87	25.33	6004.0	284.76
HOAG, DANIEL E., CEDARWOOD FARM, OAKFIELD, WIS.								
Merry Bells of Cedarwood 73017	E	30	Apr	1361.8	5.17	70.41		

HOARD, A. R., KOSHKONONG PLACE, FORT ATKINSON, WIS.

Beatrice of Koshkonong Place 58874	B	16	Mar	573.0	5.72	32.78		
		46	Apr	1007.1	5.72	57.61	1580.1	90.39
Dearie of Koshkonong Place 49902	A	63	Mar	1734.4	4.12	71.46		
		93	Apr	1451.7	3.94	57.20	5094.1	206.51
Freesia of Koshkonong Place 2d 58876	D	342	Apr	281.2	5.67	15.94	7201.9	343.58
Ione of Koshkonong Place 49898	A	178	Apr	971.8	5.06	49.17	6725.1	328.47
Lenore of Koshkonong Place 65126	D	93	Apr	1014.0	4.62	46.85	3336.8	151.34
May of Koshkonong Place 48651	A	365	Apr	121.5	5.16	6.27	9081.3	414.10
Quoit of Koshkonong Place 62308	E	365	Apr	241.6	5.20	12.56	7841.2	368.20
Rosamond of Koshkonong Place 74440	F	143	Apr	934.9	5.02	46.93	5238.8	229.99

HOARD, W. D. EST., FORT ATKINSON, WIS.

Dona of Prospect 67924	E	225	Apr	691.1	4.59	31.72	5750.5	257.02
Tabitha of Prospect 72012	G	261	Apr	905.7	4.78	43.29	8333.4	399.76

HOLLIS, J. W., HORNELL, N. Y.

Alvina De Ferenzy Royal of Summit Dale 43814	A	65	Apr	604.1	5.44	32.86	1445.6	69.73
Amanta of Oakhurst 2d 64604	A	24	Apr	681.0	6.00	40.86		
Amanta T. 43130	A	127	Apr	771.3	4.30	33.17	3590.0	153.83
Beauty Glenwood of Corwin Hill 59360	B	47	Apr	604.7	4.54	27.45	922.3	40.09
Buttercup of Oakhurst 4th 43131	A	139	Apr	508.8	4.67	23.76	2838.6	124.61
Justinee's Amanta T. 71811	E	121	Apr	505.4	4.72	23.85	2145.7	103.65
Justinee's Roberta T. 71810	E	29	Feb	630.1	4.32	27.22		
		60	Mar	633.1	5.03	31.84		
		90	Apr	545.5	5.43	29.62	1808.7	88.68
May King's Itchen Alvada 81536	G	13	Mar	338.8	4.16	14.09		
		43	Apr	784.1	4.16	32.62	1122.9	46.71
Naundas Collette of Summit Dale 63097	C	129	Apr	452.7	5.25	23.77	2261.8	114.01
Vera of Oakhurst 2d 49655	A	127	Apr	584.1	6.28	36.68	2809.7	152.60

HORTON, EDGAR L., AUGUSTA, WIS. 1 day test.

Imp. Carriere Viron of Arroyo 47080	A	150	Mar	716.1	5.32	38.10	3851.4	187.28

HOUGHTON, CLEMENT S., STANNOX FARM, EAST HOLLISTON, MASS.

Belle of Stannox 87891	G	252	Mar	456.5	6.08	27.76	3878.4	221.76
Bettina of Stannox 87892	G	166	Mar	814.0	5.72	46.56	3670.5	210.67
Clio of Stannox 90486	G	119	Mar	600.8	5.45	32.74	2178.7	116.41
Madeline of Waumesit 4th 39756	A	29	Feb	1261.4	5.06	63.83		
		60	Mar	1473.4	4.33	63.80	2734.8	127.63
Margery of Stannox 70088	F	365	Mar	45.7	6.61	3.02	6799.7	403.44
Martha of Stannox 77118	G	244	Mar	475.5	6.80	32.33	4070.8	250.25

HOULTON, W. L., UNEEDUS FARM, UNEEDUS, LA.

Uneedus Belle 87928	F	288	Mar	658.1	4.67	30.73	6811.8	376.56

HOWES, F. L., RIVERDALE FARM, GROTON, MASS.

Blanco 40263	A	119	Mar	1477.8	4.71	69.60	6145.4	281.53
Countess Prue 43785	A	122	Mar	1771.3	6.05	107.16	7157.9	388.54
Elsie of Riverdale 95191	G	298	Mar	744.6	6.43	47.88	8069.0	442.98
Golden Lenore of Cauldalpin 63292	C	13	Feb	495.7	4.04	20.03		
		44	Mar	1200.3	4.04	48.49	1696.0	68.52
Itchen's Golden Daisy of Chilmark 61690	D	232	Mar	1208.5	5.21	62.96	9767.0	433.98
Stockbridge Pauline 32303	A	297	Mar	923.2	5.60	51.70	10695.2	518.43

HOWE, HENRY W., BEAVER RIDGE FARMS, BEDFORD HILLS, N. Y.

Bessie of Portland 36255	A	360	Feb	902.6	5.53	49.91		
		365	Mar	162.7	5.53	9.00	15187.4	805.48
Brita of Beaver Ridge 72382	F	244	Feb	720.3	5.86	42.21		
		275	Mar	719.3	5.63	40.50	7101.8	404.30
Mafeking of Beaver Ridge 34453	A	29	Feb	1113.9	4.95	55.14		
May Fly of the Glen 42807	A	29	Feb	1394.8	4.71	65.70		
		60	Mar	1733.1	5.05	87.52	3127.9	153.22

HUGHES, A. I. & J., RED WING FARM, OREGON CITY, OREGON.

Modele's Jolly Lass 43286	A	309	Feb	628.2	5.57	35.55		
		340	Mar	532.2	5.03	26.77	12688.7	535.84
Red Wing of the Glen's Missy 56456	C	343	Mar	487.5	5.96	29.06	7845.5	391.37

HURLEY, W. M., WILLOW BROOK FARM, NORTH PEMBROKE, MASS.

Bopeep's Queen 2d. 74011	G	169	Mar	820.1	5.03	41.25	4771.0	233.72
Daisy III.'s Memento 79197	G	60	Mar	902.3	5.22	47.10	1752.0	88.40
Imp. Itchen Pine Blossom 2d. 43158	A	2	Feb	82.0	5.00	4.15		
		33	Mar	1327.8	5.00	66.39	1410.8	70.54
Jedetta's Queen of Iowa 52106	A	28	Mar	1185.7	5.52	65.45		
Imp. Lisette VII. of the Bourg de Bas 61277	A	23	Mar	947.9	5.82	55.17		
Imp. Rushington's Princess 5th 53977	A	60	Mar	990.3	4.75	47.04	1973.6	94.83

HYNICKA BROS., INC., STOCKDALE FARMS, LEBANON, PA.

Artesia 2nd. 77413	F	7	Feb	190.9	4.28	8.17		
		38	Mar	778.6	4.28	33.32	969.5	41.49

From the Guernsey World

Imp. Bijou of Fiers Moutons 104085, Dr. Wayne A. Munn, Janesville, Wisconsin	800
Imp. Froome's Beauty 104059 George S. Barton, Worcester, Massachusetts	575
Imp. Liberty du Becquet 104074 E. C. Clifford	425
Imp. Violet of the Barras 104101 C. H. Tenney	450
Imp. Lady Jane of Fair Mount II. 104035, Miss Twombly	2500
Imp. Weymouth's Pride 104044 C. H. Tenney	925
Imp. Weymouth's Pride II. 104060, H. W. Leeds	600
Imp. Topsy II. des Fauxquets de Haut 104029, W. D. Mahoney	1050
Imp. Dairy Maid IX. of the Duvaux 104033, W. D. Mahoney	725
Imp. Edna of Talbot Valley 104045, Chas. M. Sabin	1000
Imp. Fanny of New Volante 104037, Harbor Hill Farm, Roslyn, Long Island, New York	1800
Imp. Starlight of the Fontaines 104102, C. H. Tenney	400
Imp. Polly III. of the Contre 19021 P. S. (reg. applied for) Oregon Guernsey Cattle Club	360
Imp. Anita of Groignet II. 104071, Albert Perry	350
Imp. Gold Dust of La Fontaine 104104, Scranton Poor District	325
Imp. Fleurie Victoria II. 104113 Oregon Guernsey Cattle Club	360
Imp. Orenge of the Arquets II. 19195 P. S. (reg. applied for) Oregon Guernsey Cattle Club.	385
Heifer calf, E. C. Clifford	260
Heifer calf, Harbor Hill Farm	385

North Dakota

Guernsey Heifers Distributed Among Boys and Girls

Thirty enthusiastic boys and girls from various sections of the county, members of the Ward County Boys' and Girls' Guernsey Calf Club, met in Minot, Wednesday, each to receive a splendid Guernsey heifer, that arrived from Wisconsin early in the week.

Thirty heifers were purchased for members of the club by O. K. Spires, Charles Scribner and Major Person, who visited a famous dairy section of Wisconsin. They secured some choice high grade Guernsey heifers, all 15-16 or better, and all bred to registered Guernsey sires. These were shipped to Minot early in the week, accompanied by a "colored gentleman" who gave the animals perfect care. The heifers were kept in a yard and barn not far from the Minot Flour mill where they attracted the attention of thousands of the residents of Minot who deplored the fact that the day of the town herd boy is past and that they are not able to maintain one of these household pets themselves.

These heifers cost the boys and girls on an average of $126.50 in Minot. The banks of the county are all co-operating in the movement, each bank taking care of the financial end of the matter in its particular community. The members of the club either paid for the heifers outright or gave notes at a liberal interest rate. A year from now a big Guernsey show will be held in Minot and the heifers and their calves are all to be brought here and offered for sale. The owner will have the right to bid in his or her own animals or may sell them and take the profit.

More clubs of this kind may be organized in the county and undoubtedly will. There is no reason why any farm boy or girl cannot own a Guernsey heifer such as those distributed Wednesday. It was a great day for the farm boys and girls of Ward County. It did the writer good to see them as they gathered at the Association of Commerce rooms to listen to the addresses and to draw for their heifers. There was a look of determination on the faces of all of them that augurs well for the success of the greatest project of its kind ever launched in Ward County. The members of this club are our future dairymen. The shipping of these splendid animals to Minot will have a far reaching effect. It means that the farmers are going to soon have dairy stock far superior to the average dairy animal at present maintained on the farms. The boys and girls are going to show "Dad" a thing or two about dairying and if Father keeps in the running, he will have to invest in a few choice dairy animals.

The credit for the success of the club will be given to the Ward County Guernsey Breeders' association.

The heifers were all given by lot and every member of the club appear-

Beda's May King's Lassie 75594	G	358	Apr	613.2	5.78	35.44	5483.1	291.06
Broad Ripple Hope 75037	G	274	Apr	653.5	5.14	33.59	6397.4	321.99
Broad Ripple's Julia Ann 79914	G	228	Apr	736.9	4.99	36.77	5479.7	263.60
Broad Ripple's May Rose 80902	G	68	Apr	1194.9	4.04	48.27	2695.3	116.09
Seva of Columbia 78258	G	87	Apr	777.1	3.73	28.99	2276.2	86.21
ILLINOIS, UNIVERSITY OF, URBANA, ILL.								
Illini Pell Mell 103395	G	61	Feb	864.7	4.57	39.52	1818.7	86.46
Sarah E. of Southside 35723	A	307	Feb	773.8	5.83	45.11		
		338	Mar	802.7	5.74	46.07	12330.5	623.58
INGALLS, G. R., EAU CLAIRE, WIS. 1 day test.								
Douglas's Dora of Ingalwood 79399	G	219	Mar	649.9	5.12	33.27	4305.7	208.32
Maid's Minerva of Ingalwood 83472	G	75	Mar	811.0	4.42	35.85	2211.9	101.45
JAMES, A. L., DARLINGTON, S. C.								
Imp. Daisy V. of Clairmont 82438	E	26	Apr	717.9	5.27	37.83		
Jean of Wasteland 59728	A	26	Apr	541.2	4.57	24.73		
Moira of Wasteland 64465	C	26	Apr	765.5	5.46	41.80		
JEWISH ORPHAN ASYLUM, CHERRY FARM, PAINESVILLE, OHIO.								
Dairy Maid of Spring Hill 57363	C	339	Feb	723.4	6.71	48.54	10372.0	544.40
Homestead's Golden Sheen 54853	B	351	Feb	438.3	6.42	38.14	7958.4	452.65
Homestead's Madge Golden 72099	F	331	Feb	690.7	7.53	52.01	10109.2	554.48
Magnetta 68636	D	207	Feb	690.9	7.16	49.47	5276.4	316.12
Imp. Orientale Maid of Mara Alva 74147	F	351	Feb	596.5	6.43	38.35	9183.0	446.82
Magnet's Sequel's Country Girl 80434	F	351	Feb	646.8	6.73	43.53	8902.5	455.71
Imp. Nelly's Beauty of Mara Alva 74131	F	295	Feb	602.9	6.86	41.36	7505.4	451.27
Guta 25626	A	300	Feb	659.1	5.03	33.15	8515.9	389.13
Imp. Lily Penrose of Mara Alva 74138	F	295	Feb	611.5	5.46	33.39	7338.8	377.89
JONES, WILLIAM M., SUNNY VALLEY FARM, WAUKESHA, WIS.								
Belva of Aurelian Farm 77008	G	319	Apr	548.6	6.51	35.71	7502.4	395.24
Daisy's Yeksa of Sunny Valley 57671	C	330	Apr	324.4	7.75	25.14	6701.8	419.89
Kate's Topsy 86819	G	65	Apr	1209.7	4.28	51.78	2505.1	105.11
Lilly May Rose of Sunny Valley 59316	C	192	Apr	814.4	6.17	50.25	6565.6	390.81
Lizette's Beauty 2d. 49102	A	341	Apr	263.2	4.57	12.03	9124.8	446.29
Pearl's Topsy 83796	G	169	Apr	603.2	6.11	36.86	3641.9	207.62
Rose of Maple Heights 72037	C	184	Apr	508.7	5.63	28.64	4207.0	259.21
Topsy Kate 79627	G	206	Apr	762.5	6.76	51.55	5428.2	329.12
JOHNSON, ALBERT, THIEF RIVER FALLS, MINN. 1 day test.								
Jean Du Luth Phyllis 45611	A	29	Apr	1029.3	5.00	51.47		
KANN, R. W., FOXHOLM, N. DAK. 1 day test.								
Imp. Gay Lady of Elmwood 50113	A	10	Feb	337.7	5.60	18.91		
KANSAS STATE AGRICULTURAL COLLEGE, MANHATTAN, KANS.								
Benefactor's Bernice 82689	G	31	Mar	656.7	4.55	29.88		
Benefactor's Frances 81269	G	31	Mar	587.6	4.79	28.15		
Benefactor's Golden Chance 82687	G	31	Mar	746.1	4.38	32.68		
Imp. Donnington Happy Girl 7th 65905	B	21	Mar	765.1	5.46	41.77		
KINGSLAND, W. J., DERRYDALE FARM, GOSHEN, N. Y.								
Imp. Minnie of Baissieres 94424	F	84	Mar	948.4	5.19	49.22	2605.5	134.99
Imp. Sequel's Daisy of Lilydale 94427	F	52	Mar	1147.1	4.60	52.77	1801.5	84.97
Imp. Starlight III. of Baissieres 94423	E	195	Mar	819.1	5.48	44.89	5284.2	261.98
KINNEY, O. F., WALDORF FARMS, N. CHATHAM, N. Y. 1 day test.								
Cosyetta 50046	A	31	Mar	1147.9	5.35	61.41		
Langwater Seamstress 40710	A	305	Mar	929.4	4.99	46.38	11897.5	576.28
Loretta of Waldorf Farm 70255	C	320	Mar	812.8	5.09	41.37	10024.0	487.94
Miss Elsie of Waldorf Farm 70257	E	183	Mar	954.1	3.95	37.69	6152.9	236.58
Prophetess Fay of Waldorf Farm 70254	B	152	Mar	1111.2	4.65	51.67	6225.7	253.94
KNIGHT, WM. W., BELMONT FARM, PERRYSBURG, OHIO.								
Riverview's Excellence 85128	G	21	Mar	370.4	6.60	24.45		
KNUDSON, ALLIC S., SUGAR RIVER STOCK FARM, BRODHEAD, WIS.								
Backgammon's Karine 33532	A	111	Jan	937.1	4.69	43.95		
		140	Feb	816.8	4.75	38.80		
		171	Mar	795.9	4.90	39.00	5220.2	247.11
Countess Rilma of Sugar River 60432	B	59	Feb	1097.8	4.05	44.46		
		90	Mar	1068.8	4.42	47.24	2282.9	138.56
Dorothy Glenwood Rilma 64806	D	230	Feb	705.2	5.07	35.75		
		261	Mar	786.3	4.88	38.37	7031.9	333.21
Galore Celosia of Sugar River 72618	F	202	Feb	732.0	5.26	38.50		
		233	Mar	739.3	5.15	38.07	6046.9	302.75
Golden Countess Glenwood 80294	G	83	Feb	777.1	4.94	38.39		
		114	Mar	820.7	5.01	41.12	3068.9	150.71

Lady Galore Rilma 80954	G	5	Jan	135.8	4.16	5.65		
		34	Feb	908.8	4.16	37.81		
		65	Mar	1004.3	4.48	44.99	2048.9	88.45
Lady Rilma of Sugar River 2d. 78738	G	133	Feb	757.4	5.09	38.55		
		164	Mar	777.9	5.40	42.01	4544.6	225.26
Minnie Rilma of Sugar River 74905	F	237	Feb	726.9	4.83	35.11		
		268	Mar	789.9	4.98	39.34	7218.9	334.59
Sugar River Pansy 33406	A	99	Feb	1008.6	5.49	55.37		
		130	Mar	1033.2	5.26	54.35	4443.7	232.40
KONRAD, GEORGE, WAUKESHA, WIS.								
Criterion's Milkmaid 83347	G	10	Feb	311.2	4.95	15.40		
		41	Mar	1097.2	4.95	54.31	1408.4	69.71
Nancy of Sharon 69073	A	52	Mar	1337.6	5.35	71.56	2253.5	123.95
KREBS, H. J., BREIDABLIK FARM, WILMINGTON, DEL.								
Glen Gable Guest 48922	A	189	Apr	822.2	4.67	38.40	8412.1	398.07
Golden Gloretta 36666	A	158	Apr	1071.7	4.40	47.15	6108.6	279.96
Ida Lassie 57552	C	274	Apr	902.6	6.71	60.56	9704.3	588.06
Oaks Farm's Clara 63803	D	131	Apr	1153.6	4.76	54.91	5669.1	237.35
Sunnybrook Double Rose 73547	F	271	Mar	623.6	6.03	37.60		
		301	Apr	904.8	5.57	50.40	7362.7	400.74
Sunnybrook Itchen Unique 73548	F	170	Mar	886.6	4.85	43.00		
		200	Apr	904.0	4.49	40.59	6312.7	302.01
KRUSE, SIMON, ANOKA, MINN.								
Elizabeth's Pet 31919	A	60	Mar	1314.4	3.97	52.18	2680.4	101.22
Lorena's Beauty's Favorite 68182	D	99	Mar	645.7	5.75	37.13	2191.0	124.91
Imp. Sequel's Nellie of McKerrow Farm 68738	C	68	Feb	900.3	4.74	42.67		
		99	Mar	873.1	4.91	42.87	3069.1	144.10
Tricksey's Rose of Mukwonago 98660	G	20	Feb	695.8	4.63	32.21		
		51	Mar	1094.1	4.91	53.72	1789.9	85.93
LAMBERT, C. E. & SONS, LAMBERT STOCK FARM, LINWOOD, MICH.								
Gretchen of Maple Grove 53330	B	334	Jan	390.7	5.24	20.47		
		363	Feb	366.9	4.84	17.76		
		365	Mar	26.0	4.84	1.26	7546.0	348.25
Jesselyon Irene of Meadow Brook 66915	E	352	Mar	350.4	6.04	21.16	7103.9	342.58
May Bud of Maple Grove 54941	B	365	Mar	293.6	6.14	18.03	8914.0	429.40
LANGDELL, MRS. S. C., EAU CLAIRE, WIS. 1 day test.								
Nuggett's Queen Ann 56852	B	275	Mar	581.8	5.00	29.09	6376.8	298.85
LAPHAM, HENRY G., CRAMMOND FARM, CHESTNUT HILL, MASS.								
Langwater Fair Maid 49482	A	175	Mar	1092.8	5.33	58.25	6393.0	321.94
Langwater Gaiety 50107	A	183	Mar	965.8	4.55	43.94	6082.4	279.50
Langwater Prima-donna 68790	C	175	Mar	682.3	6.00	40.94	4777.4	278.34
LARSON, GEORGE E., AMHERST JUNCTION, WIS.								
Tellus 48996	A	31	Mar	1346.9	4.76	64.11		
		61	Apr	1300.1	4.89	63.57	2647.0	127.68
LEONARD ESTATE CO., RIVER BANKS FARM, GRANTS PASS, OREGON.								
Nakena's Sequel of River Banks 85250	G	17	Mar	397.4	5.87	23.33		
Red Lady of River Banks Farms 71652	D	17	Mar	492.5	4.43	21.82		
LINDSAY, T. P., LYNBROOK FARM, SOUTHBORO, MASS.								
Armorel Anne's Prophetess 51595	B	365	Jan	147.2	5.65	8.32	8034.5	413.73
Lynbrook Dolly 68582	F	261	Mar	631.3	5.13	32.39	6316.2	313.62
Lynbrook Edith of Owl's Nest 75991	G	200	Mar	629.5	5.47	34.43	4405.4	231.09
Lynbrook Florence 69827	F	261	Mar	624.3	5.33	33.28	5979.8	305.75
Lynbrook Nancy of Owl's Nest 71939	F	188	Mar	682.8	4.95	33.80	4665.4	221.20
LORD, CHARLES E., "LAUDHOLM," WELLS, MAINE.								
Laudholm Delight 81841	G	138	Apr	1106.7	5.12	56.66	5164.6	244.68
LOREE, L. F., BOWOOD FARM, WEST ORANGE, N. J.								
Imp. King's Pride II. 53223	A	47	Apr	1390.8	4.20	58.41	2095.2	90.32
Imp. Primrose III. of Les Houards 36357	A	142	Apr	1262.4	3.74	47.21	6673.1	234.58
LORING, ALBERT C., WOODEND FARM, MOUND, MINN.								
Rosie's May Rose 62161	B	46	Apr	927.2	5.66	52.48	1414.7	78.32
LUCIA, GEORGE O., "NAVARINO," GREEN BAY, WIS. 1 day test.								
Glenwood's Lady Fairest 63263	B	11	Feb	360.7	4.50	16.23		
		42	Mar	1194.7	4.57	54.60	1555.4	70.83
Lilian Glenwood's Blossom 74169	F	227	Feb	530.7	5.68	30.14		
		258	Mar	568.5	5.70	32.40	5937.6	298.78
LOVE, GEORGE S., WAUKESHA, WIS. 1 day test.								
Bessy of Grafton 45654	A	336	Mar	632.7	5.93	37.52	8484.2	444.41
Governor's Choice of Walnut Ridge 69339	D	156	Mar	905.6	4.74	42.93	4737.2	220.36

From the Guernsey World

ed satisfied for there was very little difference between the value of the heifers.

After the meeting, a picture of the heifers and the members of the club was taken.

A very enthusiastic meeting was held at the Association of Commerce rooms. O. K. Spires, one of the men who went to Wisconsin to buy the heifers gave an interesting account of his experience, with a report of the expenses and the cost of the heifers. Chas. Scribner, another member of the purchasing committee also spoke. Major Person, the "Father of the Club," spoke in an interesting way. Major Person owns one of the finest herds of dairy cattle in the west and he is doing much for the dairy interests of the northwest. The boys and girls are very thankful to the members of the purchasing committee for their interest they have taken in their welfare.

Mr. Haney, of the extension department of the International Harvester Co., attended the meeting and spoke in glowing terms of the project.

Oregon

Clackamas County Association Has Seventy Members

Oregon may have her Jersey Jubilees and her big Holstein organizations but Oregon is getting on the map fast as an ideal place for the Guernsey. The Oregon Guernsey Cattle club is one of the energetic and progressive organizations of the West and it is fast helping to make this state known as one of the live dairy states of the union.

Some time ago the club contracted for a shipment of fine Guernseys from the Island of Guernsey and E. L. Westover, dairy husbandman of Oregon Agricultural College has been chosen to bring this herd across the continent. The shipment included seventy head and the date of their quarantine release is June 4. Their start West will be about June 10. Mr. Westover is doing a great deal in Oregon to advance the cause of better breeds and his judging of herds, demonstrations in breeding and judging, his advice regarding feeding and his interest in promoting better breeds and better dairy farms has been a

great inspiration for the state. The advent of the big shipment from the island away across the ocean and then across the continent is regarded as a great achievement for Oregon. The Oregon Dairy Council is constantly answering letters of inquiry from men in all the states who want to know about the West and the chances for dairying here. It can truly state that the state is the ideal land for the Guernsey.

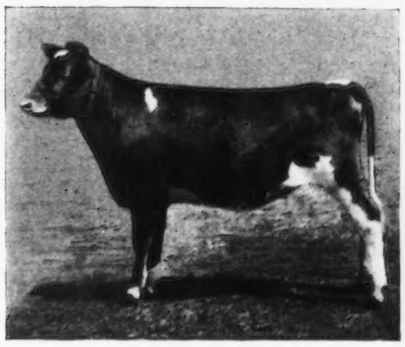

GRANDDAUGHTER OF GLENWOOD'S REPUTATION 7687
Owned by E. C. & E. Boul, Clackamas County Oregon

Mr. Westover conducted a meeting at Clackamas county recently when the Clackamas County Guernsey breeders got together. It was a fine meeting, the farmers coming from miles around. The women as well as the men here are live wire members. Of course there was a big dinner and everyone gathered round the festive board and did justice to the good cooking of the women, but the main feature was the demonstration of judging and the addresses given as part of the programme. O. M. Plummer spoke of the supremacy that is coming to Oregon in its livestock. A. I. Hughes of Red Wing Farm, who is secretary of the Clackamas County Guernsey breeders, told what the club had done during the year. R. G. Scott, County Agent, Mr. Westover and others spoke encouragingly of the club's energetic and substantial work.

At the S. Elmer farm Mr. Westover took the men and boys to inspect a herd of twenty-five and used the herd as the subject of his lecture. There was a large herd bull, Red Wing Sequel's Buster 44192, of Masher Sequel and Governor of the Chene breeding that was the center of interest. His dam has a two year old record of 377.82 pounds of butter fat; his sire was grand champion at the Oregon State fair for 1915 and 1916. An interesting cow was Imp.

SOME OF THE GUERNSEY BREEDERS OF CLACKAMAS COUNTY, OREGON

Governor's Yeksa Queen of Walnut Ridge 94391	D	11	Jan	295.4	4.21	12.44		
		40	Feb	883.0	4.01	35.41		
		71	Mar	855.3	4.24	36.26	2033.7	84.11
Lady Countess Beauty 2d 26505	A	336	Mar	443.7	6.61	29.33	8280.8	431.08
LOVE, GEORGE S. & SONS, WAUKESHA, WIS. 1 day test.								
Clio's Queen Astor 41825	A	285	Mar	691.5	5.63	38.93	7813.6	380.86
Troy Center Beauty 28096	A	325	Mar	675.3	6.02	40.65	9006.6	474.35
McBURNEY, HENRY, CHERRY HILL FARM, STOCKBRIDGE, MASS.								
Cherry Hill Lavender 81259	G	76	Mar	483.3	5.49	26.53	1257.1	64.73
Placida 58367	B	313	Mar	722.2	5.44	39.29	7461.2	384.27
She Is Here 46926	A	151	Mar	869.0	5.62	48.84	4771.8	263.05
Stockbridge Fiametta 66194	C	123	Mar	942.0	4.70	44.27	3962.2	180.73
Stockbridge Petronella 64012	D	325	Feb	101.6	6.35	6.45		
				472.9	5.39	25.49		
		356	Mar	675.4	5.39	36.40	6288.8	340.32
Stockbridge Virginia 37186	A	365	Mar	301.2	7.49	22.56	9264.9	603.01
McCALL, C. S., BENNETSVILLE, S. C.								
Carteret of Goldseeker 74945	F	23	Feb	602.3	3.74	22.53		
		54	Mar	969.6	4.17	40.43	1571.9	62.96
Fern of Glenville 67181	D	25	Feb	817.2	5.52	45.11		
		56	Mar	1106.8	5.24	58.00	1924.0	103.11
McCONNELL, C. M., WEST SALEM, OHIO. 1 day test.								
Jacqueminot's Lady Evelyn 59816	C	10	Feb	291.4	5.74	16.73		
		41	Mar	913.4	4.50	41.10	1204.8	57.83
Jacqueminot's Miss Darthea 80636	G	27	Feb	624.9	4.95	30.93		
Pride's Glenwood Lily 50912	A	29	Feb	887.0	4.55	40.36		
Sunbeam's Glenwood Lassie 58313	A	67	Jan	816.0	5.40	44.06		
		96	Feb	829.8	4.91	40.74		
		127	Mar	869.3	4.66	40.51	3420.9	169.92
McCUTCHEN, E. B., OAKWOOD STOCK FARM, BISHOPVILLE, S. C.								
Dairy Girl of Oakwood 56765	B	269	Feb	322.7	6.53	21.07		
		300	Mar	112.1	7.68	8.61	6070.1	327.62
Daisy of The Oak Wood 71982	F	201	Mar	479.5	5.48	26.28	3802.1	188.81
Katie of Oakwood 56835	B	356	Mar	549.7	5.29	29.08	7727.1	395.35
Marie of Oswego 40762	A	9	Mar	260.5	4.99	13.00		
Sociable's Bell of Oakton 60966	C	222	Mar	461.0	5.89	27.15	5333.4	273.91
McGREW, E. E., LAKESIDE GUERNSEY FARM, DASSEL, MINN.								
Ganyfanny 37040	A	19	Mar	774.0	5.74	44.43		
McINTOSH, JAMES L., CLOVER FARM, GLOVERSVILLE, S. C.								
Aimable's Emily of Oak Ridge 56943	B	183	Mar	662.5	5.06	33.52	4207.8	223.70
Aimable's Fleurie of Oak Ridge 50937	A	53	Feb	845.1	5.27	44.54	1548.9	80.15
Aimable's Pet of Oak Ridge 50942	A	144	Mar	721.5	5.38	38.82	3881.3	202.09
Imp. Duchess II. of the Courtil Blicqs 74549	E	69	Mar	1132.7	4.73	53.58	2498.4	119.41
Gemsey's Helen of Burkeville 73793	F	152	Feb	550.3	5.40	29.72		
		183	Mar	574.2	5.21	29.92	3890.4	202.17
Helen of Oak Ridge 47644	A	66	Feb	1194.3	4.48	53.50		
		97	Mar	1218.5	4.42	53.86	3756.2	173.86
Helen of Oak Ridge 2d 62508	C	104	Feb	729.0	4.65	33.90		
		135	Mar	785.6	4.67	36.69	3434.1	166.90
Helen's Soso of Locust Grove 81940	G	14	Feb	388.6	4.42	17.18		
		45	Mar	992.7	4.42	43.88	1381.3	61.06
Soso's Sunbeam of Locust Grove 81941	G	7	Feb	154.2	4.42	6.82		
		38	Mar	1118.8	4.42	49.45	1273.0	56.27
Sunbeam of Oak Ridge 40432	A	51	Mar	1251.7	4.13	51.70	1859.6	92.31

McKERROW, GEORGE & SONS CO., PEWAUKEE, WIS.

Pretty Princess Myra 53308	B	365	Mar	416.1	4.24	17.64	14096.7	566.14

McNAGNY, ROBERT R., KILLARNEY FARMS, COLUMBIA CITY, IND.

Dewdrop's Cornata 57212	A	66	Apr	712.1	4.58	32.61	1557.9	74.56
Kitty or Ore Hill 71293	E	23	Feb	548.3	5.13	28.13		
		54	Mar	742.8	5.13	38.11		
		84	Apr	670.3	4.75	31.84	1961.4	98.08
Molly O. of Killarney 79681	G	90	Apr	373.4	5.17	19.30	1364.3	70.65
Verandess of Killarney Farms 64067	C	148	Apr	1020.9	3.80	38.79	6246.2	287.40

MALIN, A. J., FERNS FARM, GENOA, WIS. 1 day test.

Daisy Rilma 90591	F	180	Apr	738.9	4.00	29.56	5080.7	218.28
Fern's Fanny Rilma 76162	F	62	Apr	921.0	4.40	40.52	1944.4	85.04
Fern's Miss Rilma 90592	E	105	Apr	700.9	3.95	27.69	2799.6	123.39
Fern's Rilma 51194	A	185	Apr	617.9	5.16	31.88	5066.6	235.17
Jenny Rilma of Ferns Farm 81229	G	80	Apr	667.1	3.59	23.95	1848.2	69.84

MANROE, READE, FAIRVIEW FARM, RED CREEK, N. Y.

Donnington of Farview 40260	A	79	Apr	1055.7	4.96	52.36	2755.7	134.13
Donnington of Farview 2d 51597	A	182	Apr	1005.3	5.60	56.30	6532.8	335.10
Governor's Shamrock's Dinah S. 66904	D	172	Apr	803.0	4.33	34.77	4954.9	218.49
Itchen's May Rose 52005	A	198	Apr	789.3	5.40	42.62	5858.0	288.25
May King's Sweetheart 52006	A	121	Apr	940.9	5.23	49.21	4172.9	209.83
Shamrock and Alice S.'s Nora 66905	D	102	Apr	817.9	4.88	39.91	2900.3	137.40

MARLEY, J. W., OSWEGO, KANS. 1 day test.

Lonesome's Lois 81452	G	190	Apr	510.7	4.51	23.03	3521.7	167.62
Masher's Flower Du Lubins of Angra 75196	E	65	Mar	764.2	4.43	33.85		
		95	Apr	680.1	5.25	35.71	2338.1	101.83
Imp. Stella of Sarnia 62387	D	243	Apr	407.4	5.38	21.92	4272.3	206.13

MARSH, W. W., IOWA DAIRY FARM, WATERLOO, IOWA. 1 day test.

Bopeep's Marie of Iowa 48800	A	220	Mar	961.2	5.36	51.52	7705.6	372.44
Cherub's Elberon of Iowa 67293	D	3	Feb	93.5	4.56	4.26		
		34	Mar	1219.1	4.56	55.59	1312.6	59.85
Cherub's Lass of the Prairie 70428	F	333	Mar	804.6	6.40	51.49		
		363	Apr	748.5	6.92	51.80		
		365	May	48.6	6.92	3.36	12069.5	674.14
Imp. Hayes Golden Cherry 12th 67865	A	151	Mar	1113.6	5.29	58.91	5847.2	273.23
Imp. Hayes Mabel 67870	A	90	Mar	1512.8	4.54	68.68	4636.6	206.07
Imp. Hayes Sweet Marjoram 3d 67852	A	349	Mar	1297.6	4.53	58.78	17173.9	693.69
Imp. Itchen May Rose 6th 40319	A	334	Mar	916.6	4.51	41.34	15044.0	619.98
Imp. Ladock Jenny 67900	A	15	Mar	656.9	4.45	29.23		
Imp. Princess Bergere 33074	A	363	Mar	1040.5	4.26	44.33		
		365	Apr	65.1	4.26	2.77	14323.9	605.67
Imp. Ruby Cherry 67875	A	107	Mar	1267.3	4.17	52.85	4644.0	188.70

MARTINDALE FARMS, ST. CATHERINES, ONTARIO, CANADA.

Easter Morn of Maple Glen 60219	B	59	Mar	992.0	4.55	45.14		
		89	Apr	908.2	4.88	44.32	2885.0	134.96
Lily of Spruceholm 71626	A	226	Mar	768.3	5.05	38.80		
		256	Apr	755.3	5.30	40.03	7579.3	384.07
Maple Glen Paula Revere 74772	F	98	Mar	858.6	5.92	50.83		
		128	Apr	662.7	5.06	33.53	3980.5	192.12
May King's May 52234	A	69	Mar	1567.1	3.86	60.49		
		99	Apr	1409.0	4.84	68.20	4946.7	205.91
Miss Harvest 47564	A	260	Mar	921.6	5.25	48.38		
		290	Apr	897.1	4.85	43.51	11404.0	550.23

MARYLAND AGRICULTURAL EXPERIMENT STATION, COLLEGE PARK, MD.

Elleda of Rossbourg 51719	A	333	Apr	624.0	4.30	26.83	9230.5	400.72
Elleda of Rossbourg 2d 74167	G	365	Apr	534.9	5.16	27.60	7482.5	364.35

MERICKEL & NELSON, ENGLEWOOD GUERNSEY STOCK FARM, EAGLE BEND, MINN.

Beauty of Englewood 41673	A	359	Mar	777.2	4.70	36.53	11637.4	486.83
Elizabeth of Englewood 49544	A	136	Mar	1155.6	4.88	56.39	5633.1	253.65
Hustler's Hope of Ash Cove 54004	A	213	Mar	513.1	4.83	24.78	4625.9	202.58
Lady Pride of Poplar Grove 77863	G	243	Mar	686.8	5.35	36.74	5842.2	289.60
Minnie's Dolly of Englewood 64697	C	16	Jan	668.6	4.22	28.21		
		45	Feb	1245.7	4.22	52.57		
		76	Mar	1225.0	4.73	57.94	3139.3	138.72
Rainy of Ash Cove 62054	C	144	Mar	795.5	5.13	40.81	4374.6	223.22
Yexeve of Ash Cove 46596	A	28	Mar	1191.7	4.41	52.55		

MERRIMAN, S. A., RIVERSIDE FARM, FORT ATKINSON, WIS.

Hambro's Corinne 80107	G	148	Mar	860.9	4.70	40.46	4351.0	198.97
Joker's Corinne 52404	A	183	Mar	687.9	5.74	39.49	4871.1	277.53
Joker's Harriet of Riverside 68194	D	148	Mar	1008.4	5.42	54.66	5205.2	251.84
Marion's Buttercup 65165	D	130	Mar	904.1	5.07	45.84	4398.1	211.78
Phillippa of Riverside 66349	D	181	Mar	665.3	5.17	34.40	5135.5	251.26

From the Guernsey World

Hayes Nurse 59891, a good type with lots of style, bred by Sir Everard Hambro of Kent, England, a breeder of many noted show animals. She is owned by Clyde Ringo of Mulino. There were some typy heifer calves, granddaughters of Glenwood's Reputation 7687, a sire with a number of Advanced Register daughters. They also carry a strong cross of Governor of the Chene. The latter bull has ninety-nine Advanced Register daughters. The Clackamas County Breeders' Club was started in 1917 with seventeen members and now has a total of seventy Guernsey followers which is most gratifying to the officers of the club and shows that Oregon is going forward. This, mind you, is only one county and Oregon is a big state. There will be other counties heard from soon.

—E. K. Hill

Wisconsin

Clark County Guernsey Sale Makes Good Average

Clark County held their first sale in their new sales pavilion on Saturday, May 22. Twenty-two pure bred females sold for an average of $244 a head. Seventeen bulls brought a $123 average and thirteen grades went for an average of $170.

The sales pavilion was not yet entirely finished, but when completed will be a first class place for selling Guernseys, and if good individuals continue to be consigned under unqualified guarantees much higher average prices may be expected in the future.

The credit for organizing and managing the sale in a very creditable manner falls on R. C. Powers of Owen, and Colonel Krause cried the sale in a manner satisfactory to both buyer and seller. G. R. Ingalls of Eau Claire was in the box.

The following is a detailed list of cattle sold, together with names of purchasers:

Males

Mayflower Kraga's King of Breinholm 63901, C. R. Looker, Withee, Wisconsin	$85

Sudden Jim 45617, J. Aberg, Greenwood, Wisconsin	180
Mayflower's Jim 29613, G. R. Ingalls, Eau Claire, Wisconsin	125
Kraga Rose's Laddie of Breinholm 69302, G. R. Ingalls	50
Normann of Greenwood 59909, A. P. Anderson, Withee, Wisconsin	295
Elaine's Tamworth 32796, R. L. Kayhart, Greenwood, Wisconsin	280
Kraga Lily's Boy of Breinholm 63899, Garret Vieuenk	60
Elmbrook's Doughboy 57659, W. E. Thwing, Greenwood, Wisconsin	50
Prince of Linden Lodge 63702, J. A. Ricke, Greenwood, Wisconsin	75
Hero of Linwood 31267, J. D. Driscoll & Cort Beck & Son, Owen, Wisconsin	350
Petro of Norway Lane 60955, Walter Balm, Colby, Wisconsin	100
Chief of Linden Lodge 63703, Jorgen Larson, Withee, Wisconsin	80
Glen Rose King of Sunny Acres 61300, Ervin Koerner, Curtis, Wisconsin	75
Duchess's Glenwood of Oak Knoll 61956, Jens Frederickson, Withee, Wisconsin	35
Elmbrook's Reputation 5th 34969, Sam Smith, Greenwood, Wisconsin	165
Unnamed calf, W. W. Clark, Grand Rapids, Wisconsin	30
Unnamed calf, W. W. Clark	50

FEMALES

Leone's Lass 40403, Albert Liebzeit, Greenwood, Wisconsin	210
Genoa of Clover Hill 87740, George Tucker, Greenwood, Wisconsin	280
Lady Greenwood 2d 70636, W. W. Clark	330
June of the May's Adaline H. R. Hyland, Westboro, Wisconsin	350
Loyal Bess 98458, William Hauser, Withee, Wisconsin	250
Zetelle Martin 38130, L. N. Busch, Dorchester, Wisconsin	275
Jeannette of Linden Lodge 78304, Jens Frederickson	290
Kraga Star's Lady of Breinholm 103867, A. N. Ula, Greenwood, Wisconsin	195

MICHELS, MATH, GUERNFALFA FARM, PEEBLES, WIS. 1 day test.

Guernfalfa Daisy 67172	E	121	Feb	623.4	5.26	32.79		
		152	Mar	597.0	5.70	34.03	3492.0	180.17
Guernfalfa Jane 79201	G	56	Feb	481.5	5.97	28.75		
		87	Mar	485.9	6.21	30.18	1480.3	86.99
Guernfalfa Maiden 78267	G	111	Feb	538.3	5.42	29.18		
		142	Mar	541.0	6.15	33.27	2613.8	143.13
Guernfalfa Mollie 80581	G	20	Feb	356.3	4.32	15.39		
		51	Mar	662.2	5.67	37.55	1018.5	52.94
Guernfalfa Queen 68574	E	110	Feb	648.0	5.88	38.10		
		141	Mar	627.4	5.73	35.95	3199.9	179.66
Guernfalfa Sunburst 78194	G	162	Feb	453.5	5.11	23.17		
		193	Mar	462.4	5.30	24.51	3162.9	151.74
Jennie's Beauty of the Cedars 32924	A	60	Feb	877.3	5.30	46.50		
		91	Mar	842.0	5.46	45.97	2689.4	142.92
Lester's Sweet Briar 32923	A	39	Feb	827.1	5.13	43.43		
		70	Mar	791.1	5.11	40.43	1935.3	100.30
Maggie's Beauty 47371	A	107	Feb	721.2	5.83	42.05		
		138	Mar	607.6	5.80	35.24	3444.1	191.34
Rosa Cedar 44419	A	146	Feb	464.5	5.15	23.92		
		177	Mar	471.2	5.55	26.15	3385.6	170.94
Winnebago Beauty 49966	A	25	Mar	1016.6	4.70	47.78		

MICHIGAN AGRICULTURAL COLLEGE, EAST LANSING, MICH.

Elm Row Princess 83584	G	40	Mar	949.8	4.27	40.56	1175.7	50.88

MILLER, I. G., FARAWAY FARM, PUTNEY, VT. 1 day test.

Ledyard Bay 2d's Butter Queen 56822	A	28	Mar	830.7	4.42	36.72		
Ledyard Bay 2d's Pauline 53138	A	168	Mar	698.9	5.10	35.64	4134.0	211.83

MILLER, J. M., SKAGIT GUERNSEY FARM, BURLINGTON, WASH.

Diamond's July Rose 55045	B	365	Mar	96.3	5.25	5.06	10922.1	522.50
Eunice's Bright Star 96648	G	210	Mar	700.3	4.55	31.86	5198.1	226.93
Lady Cora's Bessie 2d 55043	A	365	Mar	145.6	5.42	7.89	7575.8	382.22
Little Diamond's Minute 55405	A	365	Mar	144.5	4.56	6.59	10313.4	445.60
Venus's Eunice 66921	C	247	Mar	562.5	5.71	32.12	6460.5	332.57

MILLER, THURMAN, SMITHVILLE, OHIO.

Josie of Brush Creek 79923	G	27	Apr	599.8	3.86	23.15		
Wilda's Lucille of Mara Alva 92263	F	5	Mar	159.3	4.18	6.66		
		35	Apr	1020.5	4.57	46.64	1179.8	53.30

MINNESOTA, UNIVERSITY OF, MINNEAPOLIS, MINN.

Imp. Flora III. of the Belles 44111	A	201	Apr	1061.8	4.60	48.84	7138.7	350.06
Grace Starlight of Jean DuLuth 67343	D	25	Apr	620.2	5.34	33.12		
Le Gele's Prairie Side Bell 76262	F	233	Apr	835.1	4.78	39.92	6599.4	306.98

MIXTER, EST. GEORGE, MIXTER FARM, HARDWICK, MASS.

Duchess Select Rose 55343	A	162	Mar	832.3	5.24	43.61	5262.3	262.94
Germania of Mixter Farm 54256	A	365	Mar	712.2	5.40	38.46	8918.9	449.13
Mixter Arabella Dean 73211	E	28	Feb	841.70	4.42	37.20		
		59	Mar	1011.2	4.96	50.16	1852.9	87.36
Mixter Belle Dean 62952	B	365	Mar	236.6	5.29	12.52	11087.8	572.30
Mixter Bettie 62978	C	365	Mar	297.3	5.75	17.09	9426.1	478.46
Mixter Fernleaf 65885	E	340	Mar	620.3	5.79	35.92	8923.6	427.27
Mixter Lass 58049	A	142	Mar	772.6	5.30	40.95	4049.5	189.76
Mixter Lily 87578	G	13	Mar	358.6	3.77	13.52		
Mixter Mildred 54267	A	365	Mar	568.6	6.15	34.97	11966.6	668.50
Mixter Norma Dean 73199	D	20	Mar	687.1	4.29	29.48		
Mixter Picotte Dean 65854	C	365	Mar	138.4	5.93	8.21	7966.6	431.16
Mixter Violet 58036	A	77	Mar	1081.6	5.01	54.19	2786.4	129.20
Yeoman's Mixter Annaretta 62944	A	4	Feb	120.5	5.53	6.66		
		35	Mar	1282.0	5.53	70.89	1402.5	77.55
Yeoman's Mixter Barbara 73196	E	187	Mar	759.9	5.55	42.17	5327.5	277.25
Yeoman's Mixter Bernice 73206	E	161	Mar	1007.8	5.34	53.82	5901.7	266.56
Yeoman's Mixter Bluebird 62979	A	158	Mar	894.7	4.62	41.34	5069.9	245.87
Yeoman's Mixter Charm 73194	D	182	Mar	782.1	5.71	44.66	5641.1	287.60
Yeoman's Mixter Dale 65872	C	163	Mar	703.1	5.57	39.16	4462.2	226.06
Yeoman's Mixter Dayspring 73216	F	257	Mar	889.7	5.24	46.62	7801.0	379.85
Yeoman's Mixter Fragrance 79707	E	18	Mar	611.0	4.22	25.78		
Yeoman's Mixter Helen 73220	E	6	Feb	124.4	4.47	5.56		
		37	Mar	927.3	4.47	41.45	1051.7	47.01
Yeoman's Mixter Hildred 65878	D	299	Mar	305.5	6.35	19.40	7773.5	416.14
Yeoman's Mixter Hope 79710	G	179	Mar	690.1	5.97	41.20	4439.5	243.94
Yeoman's Mixter Juno 65869	C	207	Mar	956.3	4.82	46.09	7575.8	340.85
Yeoman's Mixter Maid 58054	A	301	Mar	595.9	6.38	38.02	8246.9	454.35
Yeoman's Mixter Mermaid 65876	E	365	Mar	720.8	4.90	1.02	12771.4	589.89
Yeoman's Mixter Moonbeam 58069	A	320	Mar	478.2	6.61	31.61	7945.6	442.17
Yeoman's Mixter Nun 62949	A	213	Mar	736.1	5.85	43.06	6420.0	326.81
Yeoman's Mixter Princess 62960	A	68	Mar	1311.3	4.58	60.06	2678.3	116.24
Yeoman's Mixter Venus 73202	E	154	Mar	1082.2	4.84	52.38	5643.3	262.79

MONTGOMERY, L. F., BISHOPVILLE, S. C.

Star of New Delta 72613	F	92	Jan	535.5	6.01	32.18		
		121	Feb	455.7	6.01	27.39		
		152	Mar	435.0	5.80	25.23		
		182	Apr	430.2	5.79	24.91	2990.7	170.51
Valentine's Rose 77633	G	31	Dec	640.7	5.87	37.61		
		62	Jan	647.7	5.38	34.85		
		91	Feb	528.5	6.03	31.87		
		122	Mar	489.0	5.69	27.82		
		152	Apr	479.6	5.60	26.86	2785.5	159.01

NEW CASTLE COUNTY WORKHOUSE, MARSHALLTON, DEL.

Imp. Brunette of Les Nicolles 78860	C	13	Mar	413.1	4.83	19.95		
		43	Apr	974.7	4.83	47.08	1387.8	67.03
Imp. Donnington Daisy 8th 75501	D	133	Apr	931.7	4.63	43.14	4711.2	198.34
France's Yarra of Big Spring Farm 65232	A	244	Mar	384.0	5.16	19.81	4663.3	231.05
Morven's Miss Gentle 2d 52240	A	335	Apr	635.8	4.27	27.15	8778.6	370.94
Imp. Unity of Passee Villa 78853	E	268	Apr	751.6	4.90	36.83	7615.6	339.21

NISSLEY, S. R., BROOKDALE FARM, MANHEIM, PA. 1 day test.

Begalore's Daisy 60437	A	358	Mar	106.5	4.95	5.27		
				175.4	4.26	7.47		
		365	Apr	126.7	4.26	5.40	9465.4	426.00
Glenwood Bishop, Jr.'s Nellie of Brookdale 78554	G	351	Apr	333.0	6.84	22.78	8091.9	405.53
Katie Glenwood 36658	A	365	Apr	136.3	5.51	7.51	14472.9	663.25
Laddie's Polly of Brookdale 85321	G	88	Apr	648.6	5.75	37.29	2076.2	107.81
Ledyard Prince's Belle 61387	A	313	Apr	383.0	6.58	25.20	9437.1	513.09

OGLEBAY, E. W., WADDINGTON FARM, WHEELING, W. VA.

Golden Noble's Dorothy of Wadding- 61701	D	178	Mar	1066.8	4.79	51.10	7133.4	327.14
Imp. Kathleen of Waddington 35282	A	244	Mar	918.2	5.35	49.12	8902.9	419.80
Noble's May Wort of Waddington 73999	E	21	Mar	792.3	4.36	34.54		
Raider's Polly of Waddington 76061	F	9	Mar	280.9	5.33	14.97		
Raider's Rosetta of Waddington 57242	A	14	Mar	643.2	5.12	32.93		
Raider's Violet of Waddington 74001	G	291	Mar	844.6	5.66	47.80	8330.9	414.26

OLESON, A. O., YEKSAHURST GUERNSEY FARM, LIVINGSTON, WIS. 1 day test.

Etta of Yeksahurst 69983	D	26	Jan	1165.1	4.40	51.26		
		55	Feb	1308.4	4.40	57.57		
		86	Mar	1278.8	4.59	58.70	3752.3	167.53
Lily of Yeksahurst 58294	A	9	Feb	346.6	5.44	18.86		
		40	Mar	1169.4	4.87	56.95	1516.0	75.81
Princess of Yeksahurst 48224	A	106	Jan	1166.3	4.80	55.98		
		135	Feb	1013.1	4.88	49.44		
		166	Mar	970.4	5.33	51.72	6488.1	331.60
Yeksahurst Belle 85231	G	13	Jan	749.8	3.43	25.72		
		42	Feb	1029.6	3.43	35.32		
		73	Mar	1013.8	4.19	42.48	2793.2	103.52
Yeksahurst Buttercup 85232	G	12	Feb	401.6	3.69	14.82		
		43	Mar	1175.8	3.97	46.68	1577.4	61.50
Yexetta 52222	A	5	Mar	139.8	4.53	6.33		

OREGON AGRICULTURAL COLLEGE, CORVALLIS, OREGON.

Imp. Little Nell of Foothills Farm 79314	C	199	Apr	670.5	4.40	29.50	5249.4	218.38
Imp. Mallett's Sunbeam IV. 61481	A	176	Apr	962.2	4.52	43.49	6479.6	261.39

PARNALL, C. G., ST. AUSTELL FARMS, JACKSON, MICH. 1 day test.

Richesse of Halcyon Farm 37134	A	359	Mar	659.0	5.01	33.02	10440.6	495.82
St. Austell Camilla 93012	G	268	Jan	614.9	4.59	28.22		
		297	Feb	624.4	4.86	30.25		
		328	Mar	668.3	4.94	33.01	7740.6	379.80
St. Austell Dandelion 91600	E	328	Mar	615.3	5.12	31.50	7583.3	365.51

PERSON, E. S., PERSON STOCK FARM, MINOT, N. DAK. 1 day test.

Carrie of Elmway 65214	E	365	Mar	394.1	7.19	28.34	10033.1	604.57
Green Meadow May Rose 72079	E	13	Feb	386.5	4.49	17.35		
		44	Mar	889.3	4.85	43.13	1275.8	60.48
Lura Marshall of Elmwood 42366	A	287	Mar	697.3	6.55	45.67	8607.2	481.48
May Queen of Minot 75816	F	88	Feb	865.3	5.11	44.22		
		119	Mar	823.8	5.12	42.18	3589.9	185.00
May Queen of Pomeroy 57443	C	365	Mar	157.6	7.54	11.88	9252.2	487.11
May Rose Lady of Minot 73397	G	365	Mar	299.2	6.84	20.74	8014.3	477.32
Olivia of Clara Cooper Farms 64874	E	365	Mar	406.2	5.57	22.63	8746.3	453.03
Polly of Clara Cooper Farms 74028	G	359	Mar	640.1	5.75	36.81		
		365	Apr	122.3	5.75	7.03	9444.1	485.62

PETTEYS, JOHN S., ARROW FARM, GREENWICH, N. Y. 1 day test.

Fantine's Goldielocks of Arrow Farm 65071	C	14	Feb	522.7	4.93	25.77		
		45	Mar	1192.0	4.93	58.77		
		75	Apr	1003.8	4.16	41.76	2718.5	126.30

From the Guernsey World

Yeksa's Ruby 57599, Dr. M. B. Wood, Mankato, Minnesota	260
Linden Lodge 93392, H. R. Hyland	300
Violet Rolf's Joan of Arc of Breinholm 103865, William Regez, Hixton, Wisconsin	230
Theresa's Materna 41799, W. W. Clark	275
Hattie of Shady Nook 77739 Powers Brothers, Owen, Wisconsin	420
Venus of Elmbrook 95995, R. L. Kayhart	150
Golden Glow's Lady Linden 101075, Andrew Karupp, Withee, Wisconsin	130
Viola of Round Prairie 32669, Ben Stanley, Greenwood, Wisconsin	260
Elm Brook's Dairy Maid 99284 Jens Frederickson	150
Imp. Venus V. of the Vauxbelets 35538, R. Huntzicker, Greenwood, Wisconsin	180
Elmbrook's Delight 53415, T. M. Bush, Dorchester, Wisconsin	400
Vera of Elmbrook 2d 95993, R. L. Kayhart	150
Kraga Pride's Nan of Breinholm 103868, R. M. Horswell, Withee, Wisconsin	150

Wood County Guernsey Breeders' Second Annual Consignment Sale

The Wood County Guernsey Cattle Breeders' Association held its second annual consignment sale at Marshfield, on May 15, 1920. Eighty-three Guernseys sold for $26250, an average of $316.25. Sixty-one females brought $23265, an average of $381.40; twenty-two bulls brought $2985, an average of $135.

The sale was topped by Patience of Sylvanite 75167, a four year old cow, with a record of 422.55 pounds of butter fat recently completed in class E, consigned by Richard F. Klemm, Baraboo, Wisconsin. She was purchased by L. P. Martiny, Chippewa Falls, Wisconsin, for $775. Patience of Sylvanite 65167 is a daughter of May King of Grenwode 25331, a son of the Advanced Register sire, Bell Buoy of Linda Vista 19430. Her dam is Mary of Windermere 47542,

that has records of 507.58 pounds of butter fat in class B and 552.41 pounds of butter fat in class A.

The sale was managed by M. B. Wood and the auctioneers were Tellier, Johnson, Krause and Cain.

The following list gives the names of the animals sold, together with the names of the buyers and the prices paid:

MALES

Dorothy's Ultra Victor 61253, Geo. L. Anderson, Hawkins, Wisconsin	$300
King Masher 4th of Pine Shade P. V. Beeker, Galesville, Wisconsin	80
Barney of Ore Hill 33547, W. H. Taggart, Manawa, Wisconsin	260
Victor Galore 61254, O. J. Rocheleau, Grand Rapids, Wisconsin	215
Wenzel of Glencoe 57653, E. M. Schoenfelt, Neillsville, Wisconsin	235
Durrington's Gold Seeker of A. D. F. 48826, A. P. Bean, Vesper, Wisconsin	120
Jeanette's Llewelyn of Braeside 62848, Ben Lang, Marshfield, Wisconsin	100
Corinna White 5th's Governor of A. D. F. 58020, A. P. Bean	140
King Masher 3d of Pine Shade, Chas. E. Chrisinger, Hixton, Wisconsin	50
Maypole of Crowell Farm 62613 J. F. Kubisiak, Amherst Junction, Wisconsin	120
Governor's Chief of Winndale 59946, James Fitzmaurice, Dorchester, Wisconsin	175
Adventurer of Echo Bay 41049 E. Kronholm, Grand Rapids, Wisconsin	155
Glencoe's Boy of Lindacres 60917, F. H. Schneider, Wausau, Wisconsin	320
Master of Glencoe 58999, August Regez, Hixton, Wisconsin	155
King Masher 2d of Pine Shade, Wm. Buchanan, Arpin, Wisconsin	90
Comely Prince of Braeside 62666, A. J. Branch, Marshfield, Wisconsin	95
Butterfly's Laddie of Maple Grove 56984, J. G. Wust, Waupaca, Wisconsin	80
Anna Dean's Governor, Geo. S. Love, Waukesha, Wisconsin	108
Pat of Koehn's Farm 61095, James Fitzmaurice	100
Lot 25, Oscar Hendrick, Greenwood, Wisconsin	100

Fantine of Clover Leaf 34487	A	134	Mar	1016.1	4.81	48.87		
		164	Apr	989.3	5.06	50.06	5933.2	270.35
Lily's Pride of Arrow Farm 72849	A	91	Mar	875.7	4.26	37.30	2871.9	133.62
Milkmaid of Old Homestead 80215	G	29	Feb	1112.5	3.75	41.72		
		60	Mar	1048.5	3.76	39.42		
		90	Apr	914.4	3.55	32.46	3075.4	112.60
Wyebrook Lavender 76087	G	260	Mar	515.1	6.07	31.27		
		290	Apr	590.9	6.14	36.28	6154.8	348.79
PIERCE, A. J., EDGERTON FARM, BENNINGTON, N. H.								
Imp. Blanche Heba of Les Pelleys de Bas 69268	A	342	Apr	473.5	6.29	29.78	8354.7	477.18
Imp. Dollar Princess of Les Martins 69275	B	365	Apr	161.5	5.65	9.12	6643.9	335.09
Imp. Governess of Pleinmont 69292	B	88	Apr	832.3	4.85	40.37	2767.3	142.53
Lady Gree of Edgerton 76063	E	117	Apr	578.2	4.70	27.18	2575.2	123.59
Imp. Osceola Iris 70171	F	166	Apr	628.2	4.44	27.89	3976.0	203.84
Robinetta's Pride of Edgerton 75864	F	90	Apr	697.0	4.49	31.30	2272.6	105.52
Violet's Rose of Edgerton 75863	F	117	Apr	658.4	5.54	36.48	2735.8	152.25
PRENTICE, J. R., MOUNT HOPE FARM, WILLIAMSTOWN, MASS.								
Langwater Prioress 74346	F	258	Mar	730.1	5.89	43.00	6948.1	363.34
PRICE, E. F., KNOLLWOOD FARM, PORT CHESTER, N. Y.								
Dimple Queen of Wakpala 69301	F	340	Apr	31.0	6.89	2.14	9964.7	570.19
Imp. Dolly II. of St. Georges 51168	A	296	Apr	814.0	5.23	42.57	10259.0	464.30
Follyland Leona 80367	G	82	Apr	901.2	4.90	44.16	2611.9	122.97
Queen Noble 56566	B	264	Apr	673.0	5.24	35.27	6920.8	326.77
Sunnybrook Meadowsweet 75580	G	220	Apr	910.5	5.24	47.71	7047.7	347.47
Imp. Wickham Emerald of Knollwood 93843	D	116	Apr	1106.7	5.22	57.77	4680.9	233.72
POST, OTTO W., OWASCO LAKE STOCK FARM, ENSENORE, N. Y. 1 day test.								
General Bay's Guinette 78096	G	110	Mar	797.9	6.24	49.79	3139.3	160.83
Ledyard Bay 2d's Lizette 72774	G	305	Mar	539.2	4.79	25.83	6489.8	335.75
Ledyard Bay 2d's Winona Girl 56070	C	365	Mar	531.4	4.82	25.61	8811.2	436.84
Ledyard's Von Davreeda 41186	A	275	Mar	170.8	6.45	11.02	5809.5	331.11
Lizetta 3d 41183	A	365	Mar	371.0	4.99	18.51	11849.2	574.60
Victor's Rosalind 79146	G	67	Mar	945.3	5.01	47.36	2107.3	103.02
PRESTON, C. L., EAU CLAIRE, WIS. 1 day test.								
Beatrice Fernwood 73868	F	141	Mar	664.4	5.67	37.67	3469.6	210.00
Fernwood Lily May 41436	A	105	Mar	953.9	5.31	50.65	3496.0	185.36
RAMSEYER, A. C., MARA ALVA GUERNSEY FARM, SMITHVILLE, OHIO.								
Florence of Millersburg 87442	G	13	Mar	354.9	3.25	11.53		
		43	Apr	1000.7	3.05	30.52	1355.6	42.05
RAWLINGS, WM., SANDERSVILLE, GA. 1 day test.								
Dame of the Dairy 72512	E	21	Feb	650.5	7.00	45.54		
		52	Mar	991.5	5.23	51.86	1642.0	97.40
Pauline Charmonte 62428	C	5	Feb	131.7	5.16	6.80		
		36	Mar	887.6	5.16	45.80	1019.3	52.60
REYNOLDS, JOHN P., MILLER HILL FARM, HOLLISTON, MASS.								
Stockbridge Carolina 43034	A	187	Mar	482.1	7.04	33.94	3676.8	233.32
RICE, F. B., FOX RUN FARM, PETERBORO, N. H.								
May Lady of Fox Run 67152	F	227	Apr	597.2	4.52	26.99	5202.7	232.94
Rose Roselyn 64113	C	73	Apr	842.9	5.07	42.74	2359.4	111.78
Rouvets of Fox Run 74808	F	94	Apr	790.0	4.33	34.21	2543.6	105.65
RICE, W. B., EST., FOX RUN FARM, PETERBORO, N. H.								
Pride's May King's Camilla 49739	A	16	Mar	502.9	4.23	21.27		
Pride's Petty of Fox Run 64114	B	27	Apr	944.0	5.28	49.84		
Rockingham's Camilla of Fox Run 67150	E	212	Apr	530.2	4.50	23.86	4633.6	197.06
Rockingham's May Camilla 74810	F	147	Apr	637.4	4.44	28.30	3468.0	138.08
RISTOW, C. S., SHADY LANE STOCK & DAIRY FARM, BLACK RIVER FALLS, WIS.								
Annie of the Rue Cohu 42454	A	352	Mar	731.4	5.54	40.52	11635.8	586.86
ROBERTS, H. D. & CO., GALIEN, MICH.								
March Maid of Lookwell Guernsey Farm 68073	E	353	Mar	566.5	6.16	34.90		
		365	Apr	213.0	6.16	13.12	10105.0	540.36
ROSSER, THOMAS L. Jr., CHARLOTTESVILLE, VA.								
Ingleside Queen May Rose 76205	F	158	Apr	808.7	5.41	43.75	4305.2	218.96
Luella of Lake Bluff 49306	A	85	Apr	928.1	4.73	43.90	2797.6	138.02
May Gloria 52214	A	10	Mar	299.5	5.13	15.36		
		40	Apr	1025.1	4.86	49.82	1324.6	65.18
Pretoria's Neanietta of Ingleside 71110	E	80	Apr	1197.7	4.70	56.29	3204.8	162.42
RUDSELL, BROS., BALDWIN, WIS.								
Laurel of Maple Grove 97116	**G**	**152**	**Mar**	**577.0**	**5.14**	**29.66**	**2689.0**	**137.79**

RUNDELL, DALE E., LIVINGSTON, WIS.

Imp. Anita of Ore Hill 52273	A	275	Mar	919.2	5.57	51.20	9424.3	470.95
Audrey of Ore Hill 2d 72486	F	255	Mar	765.8	5.46	41.81	7232.8	337.55
Bertha of Ore Hill 60983	C	168	Mar	839.1	5.47	45.90	5491.7	283.85
Caroline of Ore Hill 62486	C	135	Mar	885.1	5.32	47.09	4312.3	220.12
Cleopatra of Ore Hill 62648	D	358	Mar	61.1	7.19	4.39	7140.3	395.43
Columbine of Ore Hill 73503	E	47	Mar	1074.6	4.58	49.22	1560.7	71.29

RUSSELL, A. C., AUGUSTA, WIS. 1 day test.

Margarette of Pleasant View 30340	A	88	Mar	1188.4	3.95	46.94	3433.0	156.54

RUSSELL, B. F. W., OLD TOWN FARM, PETERBORO, N. H.

Barney's Galahad's Alexandre 56733	A	8	Mar	285.1	5.12	14.60		
Countess Zogheb 2d 60482	B	112	Mar	875.0	5.12	44.80	3696.9	185.88

RUTHERFORD, WILLIAM H., MADRID, N. Y. 1 day test.

Marshie D. V. 67481	B	243	Apr	1181.8	6.39	75.52	9605.9	592.79

RYAN, THOMAS F., OAK RIDGE FARM, OAK RIDGE, VA.

Aimable's Fanny of Oak Ridge 56941	C	267	Jan	655.5	6.38	41.82		
		296	Feb	599.2	6.25	37.45	8468.8	454.96
Alderney's Beauty of Oak Ridge 72028	F	336	Mar	1087.8	5.40	58.74	5412.2	316.30
Columbus's Effie of Oak Ridge 66741	E	129	Jan	510.2	4.92	25.10		
		158	Feb	439.4	5.25	23.07		
		189	Mar	233.9	5.54	12.96	3019.5	148.30
Columbus's Lillie of Oak Ridge 66739	D	31	Mar	435.6	5.07	22.08		
Lillie of Alfalfa Farms 31055	A	152	Mar	836.5	5.12	42.83	4174.6	209.95
Oak Ridge Stranford's Emily 76020	G	92	Jan	566.6	5.63	31.90		
		121	Feb	508.7	5.59	28.44		
		152	Mar	555.4	5.52	30.66	2752.2	146.23

SAWYER, EDGAR P., OSHKOSH, WIS. 1 day test.

Imp. Anita of Waldwic 65497	D	201	Apr	972.4	5.44	52.90	6824.2	324.69
Imp. Dainty of Sarnia 58746	A	9	Mar	357.5	3.37	12.05		
		39	Apr	1402.1	3.37	47.25	1759.6	59.30
Fannie of Waldwic 61015	B	67	Apr	956.7	6.76	64.67	2226.9	135.55
Gena of Waldwic 77131	F	236	Apr	697.5	6.15	42.90	6094.9	299.17
Honeymoon of Waldwic 68767	E	173	Apr	1075.1	4.62	49.67	7255.8	328.46
Princess Dot of Waldwic 68765	E	219	Apr	992.9	4.47	44.38	7010.8	323.26
Imp. Victoria of Sarnia 40675	A	14	Mar	531.7	4.11	21.85		
		44	Apr	1496.7	4.11	61.51	2028.4	83.36
Yeksa Girl of Waldwic 86969	G	30	Apr	800.8	5.00	40.04		

SCHMIDT, CHARLES, PLEASANT VIEW STOCK FARM, WRIGHTSTOWN, WIS.

Beauty's Gertrude of Pleasant View 76479	G	292	Mar	663.8	5.33	35.38	7932.6	390.69
Daisy's Flora 42799	A	64	Mar	979.0	4.91	48.07	2052.7	99.17
Fan's Star 43390	A	292	Mar	482.9	5.05	24.39	6872.7	331.02
Flora's Girl of Pleasant View 64008	D	257	Mar	602.1	5.50	33.12	6691.5	351.15
Imp. Guilbert's Pride II. 33256	A	269	Mar	809.0	5.56	44.98	8664.0	434.85
Pride's Buttercup of Pleasant View 49187	A	210	Mar	820.7	5.52	45.30	6433.0	345.69
Primrose's Beauty of Pleasant View 43801	A	31	Mar	1207.6	4.07	49.15		
Imp. Sundari XXXI. 26702	A	122	Mar	956.4	5.05	48.30	4008.6	196.96
Vinia's Lady 40409	A	183	Mar	868.4	4.83	41.94	5651.1	265.55
Violet's Daisy of Pleasant View 61590	D	292	Mar	303.8	6.15	18.68	4924.8	268.12
Violet's Fair Lady of Pleasant View 61589	C	202	Mar	808.2	5.20	42.03	5890.9	299.01

SCHMIDT, HANS, J., "GRAND HOME," CEDAR FALLS, IOWA.

Glenwood Daisy's Rouge of Grand Home 64382	D	152	Feb	838.2	6.01	50.37	4372.2	248.85
High Life Victoria of Grand Home 72976	E	22	Feb	681.0	4.38	29.82		

SCOVILLE, ROBERT & HERBERT, GRASSLAND FARM, TACONIC, CONN.

Grasslands Dorinda 96881	G	214	Mar	789.2	5.02	39.62	6093.9	275.97
Grassland Flavinia 98641	G	128	Feb	1112.2	4.37	48.60		
		159	Mar	1177.2	4.28	50.38	6352.6	271.57
Jethro's Florette 99969	D	160	Mar	1063.4	5.73	60.93	6054.1	309.04
Jethro's Lily 99228	D	142	Mar	1030.9	5.19	53.50	5193.0	233.10
Jethro's Violetta 98988	D	167	Mar	1141.3	4.66	53.18	6690.8	275.60
Youmasher 72828	A	187	Feb	1009.1	4.71	47.53		
		218	Mar	1105.4	4.15	45.87	8342.2	363.93

SHERIDAN, B. F., MAPLEHURST GUERNSEY FARM, FOND DU LAC, WIS.

Belerma of Herodale 64415	E	359	Mar	422.2	5.71	24.11		
		365	Apr	73.6	5.20	3.83	8749.1	407.53
Bessie of Beirnetown 80378	G	143	Mar	801.7	5.20	41.69		
		173	Apr	749.9	5.09	38.17	4695.2	236.26
Emma of Fond du Lac 70154	E	30	Apr	1125.9	5.11	57.53		
Fromsey's Lady Lee 2d 62725	C	130	Mar	635.7	5.23	33.25		
		160	Apr	505.9	5.22	26.41	3597.8	200.41
Lucy of Loberg Glen 71025	F	191	Mar	648.7	4.84	31.40		
		221	Apr	585.1	4.76	27.85	5522.2	264.31

From the Guernsey World

Lot 20, Fred M. Osterhaus, Plover, Wisconsin 65

Lot 21, J. W. Kreutzer, Athens Wisconsin 60

FEMALES

Victor's Ultra Algeria 90772, J. G. Breitenbach, Marshfield, Wisconsin 410

Bluebell's Vesta of Breinholm 103728, L. P. Martiny, Chippewa Falls, Wisconsin 200

Ingleside Vrangue King's Jean 81210, Chequamegon Guernsey Association, Ashland, Wisconsin 410

Queen Isabel of Good Hope 87735, Schwoch Bros., Chelsea, Wisconsin 410

Lilly Mabel of Bonita 70220, Chas. F. Hess, Grand Rapids Wisconsin 325

Miss Arbela of Linwood 70472, Gottlieb Seehafer, Marshfield, Wisconsin 505

Udoxy's Rosie 84819, Schwoch Bros. 265

Bijou's May Belle of Cloverleaf 81585, Schwoch Bros. 570

Jessie of Anna Dean Farm 3d 97748, W. H. Taggart 500

Imp. Hanois Violet of Jean Du Luth 93889, Schwoch Bros. 400

Countess Marguerite of Anna Dean 48326, A. P. Bean 450

Philip's Rose 67414, Chas. F. Hess 295

Anna Dean Cylia, A. S. Knudson, Brodhead, Wisconsin 350

Maria of Shady Gulch 39119, Chequamegon Guernsey Association 545

Blue Belle of Norwood 2d 27462, A. P. Bean 700

Victor's Ultra Dorothy 99756, S. A. Land, Shiocton, Wisconsin 500

Governor's Lady of A. D. F. 97747, A. P. Bean 430

Lila of Loberg Glen 71026, R. G. Lindstrom, Ellsworth, Wisconsin 365

Anna Dean Cora, A. P. Bean 320

Kedge Anchor Belle 94464, Riverside Stock Farm, Poskin, Wisconsin 200

Daisy Pearl's Maud of A. D. F. 95491, Howard F. Joyce, Ashland, Wisconsin 320

Eileen of the Cedars 59734, Chequamegon Guernsey Association 505

Victor's Ultra Sarsura 94852, August Regez	535
Kedge Anchor Princess 90276, Geo. L. Anderson	310
Hayes Kitchener 2d's Lassie 87950, H. R. Hyland, Westboro, Wisconsin	250
Red Fawn's Sunshine 54956, Abe Anderson, Ashland, Wisconsin	250
Bonnie Doon of Dellafield 85756 Riverside Stock Farm	300
Baltimore's Lady Munroe of A. D. F. 97746, John Spears, Shiocton, Wisconsin	500
Queen of Rose 64838, Schwoch Bros.	305
Imp. Durrington Try Me 53929 F. H. Schneider,	345
Mayflower's Surprise of Breinholm 103729, Riverside Stock Farm	200
Betty B. of Riverside 85081, Schwoch Bros.	425
Goldseeker's Actress of A. D. F. 99803, Gottlieb Seehafer	500
Selma Nellie Rilma 96599, S. A. Land	405
Romenta 24065, Howard F. Joyce	155
Dairymaid Golden Drop of Lind 81736, F. H. Schneider	365
Rena Frontier's Maurene 90530 H. R. Hyland	200
Patience of Sylvanite 65167, L. P. Martiny	775
Rolf's Blue Bell of Breinholm 103726, Riverside Stock Farm	210
Anna Dean's Top of A. D. F. 97741, A. P. Bean	250
Sequel's Somalind 42223, R. L. Lindstrom	430
Cora of Kammerer 84402, Wm. Bartlett, Barron, Wisconsin	505
Daisy Pearl's Primrose of A. D. F. 94585, John Spears	430
Sibylla's Jean 69109, J. F. Kubisiak	240
Clio C. 74244, A. C. Loring, Minneapolis, Minnesota	580
Baltimore's Maiden of A. D. F. 83441, A. P. Bean	350
Annetta of Crowell Farm 81794 E. H. Solberg, Hixton, Wisconsin	300
Addie of Loberg Glen 86876, M. J. Herman, Abbotsford, Wisconsin	320
Corita of Anna Dean Farm 66081, Riverside Stock Farm	400
Sunshine's Starlight 92010, A. G. Laabs, Colby, Wisconsin	380
Anna Dean Bertha, A. P. Bean	265
Daisy Pearl's Maiden of A. D. F. 97744, Riverside Stock Farm	460

Miss Grace of Fond du Lac 85056	G	60	Mar	1058.1	4.31	45.60		
		90	Apr	965.9	4.44	42.89	2995.1	129.08
SHULTERS, H. V., MERRIFIELD FARM, MENTOR, OHIO.								
Pet of La Grange 2d 48429	A	134	Dec	1464.8	4.09	59.91		
		165	Jan	1401.7	4.28	59.99		
		194	Feb	1236.3	4.28	52.91		
		225	Mar	1230.6	4.56	56.12	10232.2	422.47
SIMPSON, W. L., ROSEMONT FARM, PURCELLVILLE, VA.								
Imp. Tourterelle XI. 21036	A	172	Apr	539.7	5.09	27.47	3825.1	201.18
Rose King's Jess of Hilltop 65256	C	256	Mar	708.4	4.39	31.10	7858.3	333.52
SKAAR, CHRIS, HAYWARD, MINN.								
Alpha of Pine Ridge 46753	A	85	Mar	684.2	5.15	35.24	2125.2	103.96
Busy of Pine Ridge 76491	F	85	Mar	730.0	4.48	32.70	2077.3	95.44
Imp. Buttercup II. of Vimiera 86628	G	150	Mar	650.3	4.50	29.26	3472.3	146.94
Imp. Genista of the Hall 86607	F	96	Mar	650.9	4.12	26.82	2035.8	95.01
Grace of Pine Ridge 33072	C	111	Mar	605.3	4.90	29.66	2533.3	121.88
Lessing of Pine Ridge 63073	C	56	Feb	789.0	4.80	37.87		
		87	Mar	750.1	5.05	37.88	2259.6	111.85
Pine Ridge Liberty 83115	G	148	Mar	443.8	4.40	19.53	2863.1	129.79
Virginia of Pine Ridge 56123	B	167	Mar	522.1	5.13	26.78	3811.6	192.50
SKAAR, M. S. & C. A., PINE RIDGE FARM, HAYWARD, MINN.								
Adeline's Victory of Cor-Alfa Farm 82659	G	73	Mar	729.6	4.66	34.00	1807.6	82.60
Annabel of Cor-Alfa Farm 82660	G	84	Mar	710.6	4.48	31.83	2032.6	87.14
Bonny of Cor-Alfa Farms 75434	F	76	Mar	833.1	5.38	44.82	2117.8	113.25
Esther of Cor-Alfa Farm 75432	E	12	Feb	391.1	4.71	18.42		
		43	Mar	938.7	4.71	44.21	1329.8	62.63
Hope of Cor-Alfa Farm 82661	G	52	Mar	840.9	4.21	35.40	1435.7	60.08
Maisie's Duplicate 56764	A	69	Mar	951.5	4.74	45.10	2184.5	104.65
Maisie's Princess 33921	A	63	Mar	1038.2	4.56	47.34	2140.3	92.96
Imp. Polly V. of Hillside 86633	F	43	Feb	671.4	4.45	29.88		
		74	Mar	674.1	5.08	34.24	1699.2	79.51
Princess Alice of Cor-Alfa Farm 75433	F	73	Mar	801.8	4.99	40.01	1927.5	98.11
Imp. Red Wing of Minnesota 87363	E	80	Mar	680.2	5.01	34.08	1908.1	92.77
SMITH, R. A., LYNCHBURG GUERNSEY FARM, LYNCHBURG, S. C.								
Imp. Glow VI. of Rose Farm 47175	A	21	Feb	599.0	4.86	29.11		
Letty Gretchen 46441	A	15	Feb	590.5	4.62	27.28		
		46	Mar	1167.4	4.62	53.93	1757.9	81.21
SMITH, W. T., MEADOWBROOK FARM, LINCOLN, VA.								
Fannie Hayes of Loudoun 74312	F	197	Apr	731.3	5.57	40.73	5367.4	283.80
First Maid of Sunny Side 39307	A	305	Apr	669.7	4.79	32.08	8079.9	387.25
Quietude of Koshkonong Place 76739	F	111	Apr	696.0	4.46	31.04	2781.5	125.90
SOUTHARD, FLOYD, CLOVER HILL FARM, CATO. N. Y. 1 day test.								
Auricula's Rilma of Clover Hill 54647	A	243	Apr	830.8	5.53	45.94	7729.5	406.01
Bessie Glenwood of Clover Hill 77821	G	158	Apr	663.4	5.32	35.29	3735.0	190.51
Mayrose of Clover Hill 78656	F	117	Apr	971.7	4.79	46.54	3870.8	185.83
Mayrose Sequel of Clover Hill 78655	F	121	Apr	672.2	6.00	40.33	2902.9	162.87
Noble of France's Replica 61724	C	152	Apr	763.3	6.17	47.10	4278.9	238.97
SPENCER, ROY E., SPENCER FARM, CHARDON, OHIO.								
Clover Bloom of Spencer Farm 65547	E	279	Feb	550.0	4.39	24.15		
		310	Mar	615.0	4.64	28.54	6981.5	310.49
Clover's Delight of Spencer Farm 52710	A	149	Mar	925.5	4.85	44.89	4902.7	239.27
Clover of Spencer Farm 40036	A	316	Mar	900.8	5.21	46.93	9632.8	486.84
Imp. Dane of the Belles of Mara Alva 69459	D	343	Mar	671.8	5.48	36.81	8781.8	458.84
Mayflower Jehanna 77092	F	139	Mar	476.6	5.29	25.21	2637.3	133.51
Mayflower of Spencer Farm 61115	B	13	Feb	487.7	4.53	22.09		
		44	Mar	1146.8	4.20	48.17	1634.5	70.26
Primative's Mollie Stark 29278	A	345	Mar	646.3	5.54	35.81	10505.7	521.48
Imp. Ronde Marie of Mara Alva 68103	D	59	Mar	1059.6	4.71	49.91	1995.3	87.53
White Lily of Spencer Farm 63798	C	14	Mar	458.4	4.53	20.77		
SPRANG, WALLACE, SPRING HILL FARM, LAKEVILLE, OHIO. 1 day test.								
Dairy Maid Queen of Spring Hill 74067	G	305	Mar	855.3	6.45	55.17	8778.0	490.74
Daisy of Evergreen View Herd 32268	A	130	Dec	1019.8	4.61	47.01		
		161	Jan	937.2	4.20	39.36		
		190	Feb	807.7	5.00	40.39		
		221	Mar	810.0	4.98	40.34	7395.6	322.19
Magnetta Belle 76659	G	108	Mar	874.3	5.66	49.49	3013.6	167.17
STEINER, IVAN, WOOSTER, OHIO. 1 day test.								
Chilmark Rival Antoinette 58644	C	365	May	520.6	5.15	26.81	11209.3	579.15
Steinhurst Belle 64779	C	79	Apr	1105.9	4.77	52.75	2858.3	139.59
Steinhurst Cora 81892	G	112	Apr	658.0	4.70	30.93	2963.9	126.71
Steinhurst Elsie 81890	G	128	Apr	520.3	5.46	28.41	2750.4	145.22
Steinhurst Queen 81891	G	30	Apr	753.9	4.50	33.93		

STEVENS, L. B., SHORELAND FARM, HARTLAND, WIS.

Princess Myrtle 38169	A	185	Apr	739.4	5.59	41.33	5614.5	302.95
Shoreland Daisy 56247	A	128	Apr	1097.1	5.45	59.79	4890.6	253.49

STOKES, ANSON, PHELPS, THE BROOK FARM, LENOX, MASS.

Brook Farm Lillian 81143	G	12	Feb	408.9	4.54	18.56		
		43	Mar	1121.7	4.54	50.93	1530.6	69.49
Hillside Short of the Simons 36780	A	305	Mar	791.3	4.71	37.27	9690.9	422.29
Miss Holton of Stockbridge 31255	A	305	Mar	965.7	5.55	53.60	1154.0	581.18

STONE, GEORGE C., CARIBOU FARMS, SAGINAW, MINN.

Caribou Bess 82457	G	143	Apr	703.1	4.56	32.06	3752.5	168.25
Caribou Calypsa 87283	G	125	Apr	779.0	5.68	44.25	3705.7	187.50
Caribou Charmante 75524	G	248	Apr	666.3	5.06	33.71	6205.8	306.67
Caribou Clara 84288	F	161	Apr	636.0	5.10	32.44	4031.9	187.62
Caribou Mabel 88582	G	52	Apr	814.6	4.64	37.80	1374.1	61.75
Caribou Merisan 66000	D	347	Apr	734.0	5.74	42.13	9097.1	513.19
Pearl of Green Lodge 60199	B	90	Apr	909.2	4.09	37.19	2953.7	116.93
Imp. Primrose of the Vrangue III. 46433	A	106	Apr	1387.2	4.75	65.89	4928.4	232.18

TARBELL, GAGE E., TARBELL FARMS, SMITHVILLE FLATS, N. Y.

Choice Rose of Tarbell Farms 3d 78726	F	9	Feb	269.6	4.68	12.62		
		40	Mar	934.2	4.68	43.72	1203.8	56.34
Clovita of Tarbell Farms 2d 76110	F	118	Mar	548.9	5.70	31.29	2365.6	130.68
Dairymaid of Middlebrook 68039	F	346	Mar	517.3	6.10	31.56	6729.0	383.90
Ethel of Tarbell Farms 74631	F	182	Mar	1102.3	4.76	52.47	6571.3	305.96
Matilda Mabelle of Tarbell Farms 81030	G	9	Feb	244.6	4.54	11.10		
		40	Mar	815.5	4.54	37.02	1060.1	48.12
Princess Lalage of Tarbell Farms 77987	F	48	Feb	980.6	4.02	39.42		
		79	Mar	909.6	4.84	44.02	2508.8	116.16
Sue of Tarbell Farms 5th 74629	E	59	Feb	990.2	4.23	41.89	1964.5	86.12
Village Uter 2d 59363	B	126	Mar	1073.6	5.26	56.47	4653.1	240.70

TAYLOR, HENRY A. C., GLEN FARM, SOUTH PORTSMOUTH, R. I. 1 day test.

All Heart of the Glen 64402	C	109	Apr	1123.1	3.77	42.34	4219.2	177.46
Charity of the Glen 78311	G	110	Apr	606.8	5.37	32.59	2465.0	123.86
Cinderella of the Glen 69407	E	121	Apr	1236.4	4.48	55.39	5483.0	249.52
Faith of the Glen 78310	F	91	Mar	942.9	4.21	39.70		
		121	Apr	908.4	4.43	40.24	3662.4	148.26
Helga of the Glen 49446	A	121	Apr	772.2	5.77	44.56	3624.1	213.61

TENNEY, D. D., SHOREWOOD FARM, CRYSTAL BAY, MINN.

Pearl's Dot 57445	C	365	Apr	201.0	5.76	11.58	14644.1	753.12
Pearl of Pomeroy 40325	A	357	Apr	630.5	6.15	38.78	15748.6	773.72

TIMMINS, GEORGE H., GREENWAY FARM, WARE, MASS.

Mixter Gipsy Dean 79709	G	274	Feb	607.2	4.78	29.02	6523.2	304.41
Snowflake Fisher of Indian Bridge 81423	D	22	Mar	767.9	3.39	26.03		

TRATT, RALPH, "THE MAPLES," WHITEWATER, WIS.

Bobiculius 80515	G	91	Mar	831.7	5.20	43.25	2553.2	126.41
Necia's Winona 65293	D	91	Mar	926.5	4.76	44.10	2953.5	140.36

TURNER, CHAUNCEY M., SCHUYLER FALLS, N. Y.

Miss Maybelle Excelsior 80347	F	30	Apr	653.2	6.12	39.98		

UMHOLTZ, W. H., NILES, MICH. 1 day test.

Beulah Diana 78419	G	238	Mar	405.0	7.00	28.35	3817.0	227.29
Beuna Hope 78418	F	137	Mar	649.3	4.71	30.58	3119.0	151.34
Souvenir's Annabell Hope 59770	C	238	Mar	424.9	7.70	32.72	4787.0	294.66
Souvenir's Cosy 76559	G	45	Jan	905.7	5.24	47.46		
		74	Feb	761.0	4.98	37.90		
		105	Mar	743.1	5.17	38.42	2804.0	145.03

USBORNE, THOMAS, WESTFIELD, N. Y. 1 day test.

Miss L. N. of Edgewater 70369	E	146	Mar	663.3	6.03	40.00	3597.1	204.33

VANDER GRIEND BROS., BAKER VIEW FARMS, LYNDEN, WASH.

Cherry Esther of Baker View 79264	G	183	Mar	632.9	5.50	34.81	3927.4	189.88
Elm of Hope Farm 49359	A	238	Mar	747.2	5.30	39.60	6960.2	340.34
Emma of Baker View 91818	F	2	Feb	31.5	3.81	1.20		
		33	Mar	1218.6	3.81	46.43	1250.1	47.63
Lilac of Bralee 89710	F	174	Feb	695.2	4.57	31.77		
		205	Mar	720.9	4.97	35.83	4952.2	228.67
Lolita of Chicona 78431	G	163	Feb	753.2	4.35	32.76		
		194	Mar	726.0	5.08	36.88	5036.5	225.75
Martha of Chicona 79161	G	108	Mar	905.7	4.32	39.13	2986.8	120.86
Muriel of Chicona 79162	G	134	Mar	861.0	4.34	37.37	3674.8	150.70

VANESS & RUPLEY, SOUTH BEND, IND.

Miss Nancy of Lookwell Guernsey Farm 75935	G	283	Mar	176.1	7.73	13.61		
		313	**Apr**	**9.1**	**7.73**	**.70**	**5419.8**	**282.75**

From the Guernsey World

Daisy Pearl's Clipper of A. D. F. 95489, A. P. Bean	720
Segrist's Ivy of A. D. F. 97745, Riverside Stock Farm	475
Anna Dean Lil, A. P. Bean	400
Louisianna of Maple Grove 84134, M. J. Herman	500
Topsy of Maple Grove 47195, Chequamegon Guernsey Association	450
Lot 13½, Cecil Speer, Vesper, Wisconsin	200
Mamselle's Butterfly 32095, F. H. Schneider	215
Calf, A. A. Glocke, Weyauwega, Wisconsin	150
Calf, Geo. S. Love	200

Chippewa County Guernsey Breeders Meet

The Chippewa County Guernsey breeders proved royal entertainers to their 150 guests who came from all points in the county to attend their second annual meeting and picnic held at the farm of the president, L. P. Martiny in Eagle Point, on Saturday, June 5.

There are not many more beautiful picnic spots in the county than that on the Martiny farm—with O'Neil Creek meandering among the tall elms which cast their shade every where, so that at no time were the picnickers made uncomfortable by the hot sun.

After the "spread" came the Stock Judging Contest in charge of W. C. Christensen, Agricultural Teacher at the Chippewa Falls High School. Five of Mr. Martiny's cows were led out—some of his best and some of his poorest, but near enough alike to make competition pretty keen and tax the wits of even the best judges taking part. Following is the result of the contest.

CLASS A—BOYS AND GIRLS UNDER 20

1st—Truman Woodruff of Eagle Point.

2d—Lorenz Muench of the town of Bloomer.

3rd—Herman Rasmus of the town of Anson.

4th—George Tibbitts of Chippewa Falls.

CLASS D—ALL OVER 20 YEARS

1st—I. W. Cartwright of New Auburn.

2d—Neil Tarr of New Auburn.

3rd—W. H. Rheingans of Eagle Point.

4th—F. L. Hill of Cadott.

First prize in each class was $3; second prize was $2; and third and fourth prizes were free memberships in the Guernsey Association.

After this, every one repaired to a little meeting place arranged under the trees, where the program was opened by the president who gave his annual address. Among many good things said, he urged particularly a Guernsey exhibit at the Fair this fall—not an exhibit of one or two members showing a large number, but two or three of the best animals from as many herds as possible. He also urged the members to form small pure bred bull associations among the Guernsey men in their neighborhood and buy a high class herd sire, rather than for each man to own an animal of only mediocre breeding and merits. He urged more official testing, and took the members to his great barns where the cows are under such a test. Placards on each cow's stalls gave her name, her milk and butter fat record up to date, and an estimate of what she will finish with at the end of the year.

Prof. Milton H. Scott of the Animal Husbandry Department of the College of Agriculture at Madison, gave a splendid talk on feeding of hogs, using some of Mr. Martiny's prize winners for the demonstration of types of hogs farmers should use. He touched on the great losses occurring through the birth of hairless pigs, and said that this trouble is increasing with alarming rapidity throughout the state. He gave specified instructions on feeding and treatment to prevent this disease absolutely. This alone was worth the time that the busy farmers took from their work at home to attend the meeting.

In the absence of Prof. F. B. Hadley, Dr. Leonard Hart, our local veterinarian, gave an able talk on diseases of cattle, accentuating the cause and treatment of contagious abortion in cattle, telling of preventative rather than curative measures.

Mr. A. L. Putnam, Secretary of the Northern Wisconsin State Fair Association, then addressed the members. He said the attitude of the Fair Association is to promote the livestock and agricultural interests of the Valley, and assured them that a Guernsey exhibit as outlined by Mr. Mar-

VOGEL, AUGUST H., MILWAUKEE, WIS.								
Geromina of Pauline's Wood 60296	C	143	Apr	1200.6	4.22	50.67	5967.7	268.13
Hilaria 59053	C	321	Apr	838.6	4.90	41.09	10035.3	457.24
Loreley of Pauline's Wood 66864	D	120	Apr	1069.9	4.78	51.14	4526.9	212.44
WALLACE, G. M., FALMOUTH, VA.								
Golden Blosson of Ellerslie 70995	F	243	Apr	632.5	5.91	37.38	6328.9	327.00
WARE SHOALS MFG. CO., WARE SHOALS, S. C.								
Imp. Appia of Sarnia 40218	A	143	Feb	870.6	4.57	39.79		
		174	Mar	852.8	4.61	39.31		
		204	Apr	795.5	5.15	39.11	6108.4	277.33
Dolly of Ingalls Farm 49538	A	318	Mar	718.7	5.30	38.09		
		348	Apr	680.7	5.24	35.67	7922.6	389.44
Henrietta of Waldwic 53357	A	115	Apr	836.4	5.22	43.66	3641.5	170.35
Magdalena 40395	A	121	Feb	732.1	5.04	36.90		
		152	Mar	798.3	4.91	39.20		
		182	Apr	755.3	5.41	40.86	4456.8	218.37
Niene of Lakeside 25301	A	174	Apr	977.7	5.21	50.94	5340.0	251.91
WEBB, J. G., WEBB FARMS, CLINTON CORNERS, N. Y.								
Babette of Webb Farms 57781	A	207	Mar	862.5	6.16	53.13	7177.7	372.34
Baby Anne of Webb Farms 63673	D	275	Mar	409.0	5.07	20.74	5689.9	270.50
Bella Donna of Hillside 49590	A	318	Mar	765.8	5.67	42.43	10219.9	505.34
Blue Bird of Webb Farms 67516	E	284	Mar	215.1	4.62	9.94	4509.4	208.29
Bonnie of Webb Farms 75682	G	287	Mar	334.7	4.72	15.80	5106.2	223.08
Penelope of Brookmead 46275	A	179	Mar	1029.5	5.22	53.74	6497.3	331.40
WEBB, J. WATSON, WOODBURY FARM, SYOSSET, N. Y.								
Flora of Woodbury 49380	A	244	Feb	461.5	6.41	29.58		
		275	Mar	464.4	5.06	23.50	5485.1	280.79
Floretta of Woodbury 68352	F	244	Feb	432.4	4.82	20.84		
		275	Mar	509.1	6.27	31.92	4963.2	281.14
WELCH, A. J., REDWOOD CITY, CALIF.								
Theodora of Hidden Valley 72438	G	338	Mar	274.7	5.97	16.40	5875.4	298.34
WEST, WILLIAM R., NEW BEDFORD, MASS.								
Fine Feathers of High Hill 73169	F	165	Mar	939.1	5.26	49.40	5302.4	259.97
Raymond VIII.'s France of Lewison 36505	A	194	Mar	814.1	4.79	39.00	5988.0	266.79
WHALLEY, JOHN T., PORTLAND, OREGON.								
Duchess Nancy of Hardwick 58067	A	205	Apr	636.3	5.19	33.02	5627.0	278.17
Long Queen's Duchess 54252	A	195	Apr	747.5	4.90	36.63	5947.5	292.95
Mixter Alohae Dean 65855	B	182	Apr	574.8	5.56	31.96	4230.8	222.49
Mixter Diana 73203	E	133	Apr	541.7	5.49	29.74	2722.4	143.70
Mixter Katherine 79717	F	152	Apr	567.6	5.30	30.08	3329.4	175.87
Mixter Lady Anne 62963	A	74	Apr	1144.0	3.78	43.24	2935.3	116.51
Yeoman's Mixter Equal 79734	G	152	Apr	603.3	5.21	31.43	3303.6	163.25
Yeoman's Mixter Mirror 58063	A	23	Mar	935.5	4.48	41.91		
		53	Apr	1204.6	4.48	53.97	2140.1	95.88
WHIPPLE, SHERMAN L., THE FORGES FARM, PLYMOUTH, MASS.								
Daisy's Altamont 61423	C	22	Feb	768.7	4.90	37.67		
		53	Mar	1183.0	4.52	53.47	1951.7	91.14
Donnington Frisky 3'ds Mary 67957	E	279	Mar	719.2	6.00	43.15	7194.9	368.96
Fanchette of the Forges 64031	C	101	Mar	1017.5	5.99	60.95	3410.8	196.78
Fredegonda of the Forges 64033	E	365	Feb	211.2	5.09	10.75	6823.9	434.50
Frisky 3d.'s Altamont 61420	C	176	Mar	602.3	6.29	37.88	3911.7	220.36
Golden Girl of the Forges 54736	B	238	Mar	749.3	6.07	45.48	6570.1	370.24
Stella's Best 67955	D	82	Mar	765.9	5.19	39.75	2135.6	106.59
Wild Rose of The Forges 70863	E	196	Mar	749.0	6.41	48.01	5066.4	296.98
WHITE, GEORGE M., GAYHEAD GUERNSEY FARMS, FREEHOLD, N. Y.								
Gayhead's May 73935	G	171	Feb	780.8	5.62	43.88		
		202	Mar	827.3	5.24	43.35		
		232	Apr	825.9	5.46	45.09	6422.3	345.16
Gayhead's Morning Glory 61098	G	104	Feb	900.1	4.86	43.74		
		135	Mar	991.7	4.86	48.20		
		165	Apr	978.9	4.90	47.97	5358.0	252.92
Masher's Itchen's Daisy Lady 58647	B	27	Feb	1165.1	5.19	60.47		
		58	Mar	1288.7	5.19	66.88		
		88	Apr	1176.5	5.12	60.24	3630.3	187.59
May King's Chenette 48892	A	29	Apr	1253.9	4.30	53.92		
WHITE, WALTER C., CIRCLE W FARM, GATES MILLS, OHIO.								
Beatrice of Meadowlands 2d 52719	A	65	Jan	1412.6	4.68	66.11		
		94	Feb	1334.8	5.00	66.74		
		125	Mar	1384.7	4.69	64.94	5667.1	271.01
Iris of Pencoyd 55419	A	27	Mar	1212.6	4.30	52.14		
Jeweller's Beatrice 64258	E	228	Mar	1026.9	4.57	46.93	7176.6	317.71
Kremo's Maple Glen 64783	E	365	Mar	634.2	5.55	35.20	13828.7	683.34
Lady Fern of Valevue 50220	A	126	Feb	1603.3	5.37	86.10	7160.6	348.14
Maranda of Mound City 50132	A	345	Mar	1284.4	3.91	50.22	15831.8	631.25
Spotswood Jewel of A. D. F. 66107	D	43	Mar	754.0	4.85	36.57	1109.8	49.45
Sweet Anna of Mara Alva 77946	D	213	Mar	861.7	4.85	41.79	7572.5	342.72

Sweetness of Linwood 51085	A	302	Nov	736.6	5.62	41.47		
		333	Dec	754.7	5.80	43.77		
		364	Jan	733.2	5.99	43.92		
		365	Feb	23.3	5.99	1.40	12402.6	616.32
WHITE, W. T., HALFRED FARMS, CHAGRIN FALLS, OHIO.								
Caromel's Gay Girl 61925	C	168	Apr	1021.1	4.70	47.99	5654.4	280.49
Cheer's Jewel of Camp Creek 69554	D	26	Mar	1016.3	4.91	49.90		
		56	Apr	1143.9	4.18	47.77	2159.2	97.67
Phoebe of Walnut Glens 70737	E	127	Feb	706.5	4.78	33.77		
		158	Mar	706.6	4.25	37.10		
		188	Apr	621.2	4.23	26.28	4874.1	215.40
Sunbeam's Cheer of Crystal Creek 53275	B	365	Apr	83.9	6.60	5.54	12032.4	713.64
WICHERN, L. M., KIRKWOOD STOCK FARM, BARABOO, WIS.								
Daisy of Saxalea 76725	F	31	Mar	748.0	4.89	36.58		
Helen of Kirkwood Farm 98150	G	59	Mar	575.7	4.49	25.85	1078.2	47.06
Lauretta of Lynhurst 51773	A	155	Mar	754.1	6.46	48.71	3979.1	246.37
Marie of Kirkwood Farm 88709	F	202	Mar	625.9	5.00	31.30	4499.9	208.40
Robine's Ita 43225	A	213	Mar	761.7	6.22	47.38	6251.7	360.97
WIGMAN, H. W., LANSING, MICH. **1 day test.**								
Dewdrop of Spring Brook 33760	A	31	Jan	1245.9	4.74	59.06		
		60	Feb	1297.9	4.34	56.33		
		91	Mar	1308.9	4.70	61.52	3852.7	176.91
Edna Hill 42771	A	11	Jan	421.8	5.29	22.31		
		40	Feb	1294.9	4.73	61.25		
		71	Mar	1230.9	4.71	57.98	2947.6	141.54
Hattie of Brush Creek 55083	A	7	Feb	273.1	5.02	13.71		
		38	Mar	1191.0	4.99	59.43	1464.1	73.14
Jane of Maple Grove 57613	A	6	Jan	223.6	5.32	11.90		
		35	Feb	1278.1	4.52	57.77		
		66	Mar	1232.7	4.22	52.02	2734.4	121.69
Meadow-Gold Red Wing 89504	D	3	Jan	108.7	5.01	5.45		
		32	Feb	1114.2	3.87	43.12		
		63	Mar	1179.0	4.04	47.63	2401.9	96.20
Rathlene M. 54549	A	6	Jan	260.4	4.43	11.54		
		35	Feb	1512.1	3.64	55.04		
		66	Mar	1563.8	3.84	60.05	3336.3	126.63
Zora Nerio 77883	F	3	Feb	99.5	3.92	3.90		
		34	Mar	1090.0	4.45	48.51	1189.5	52.41
WILDER, G. W., HOLLOW HILL FARM, COLTON, CALIF.								
Caroline Langdon of Hollow Hill Farm 76042	G	205	Mar	827.5	5.00	41.38	5061.5	253.47
Caroline of Chilmark 24812	A	234	Mar	1227.1	4.47	54.85	9732.1	429.45
Grace of Neshannock 55842	B	365	Mar	486.5	5.64	27.44	8666.9	485.62
Iva of Bellmath 2d 43945	A	29	Mar	1405.7	4.48	62.98		
Ledyard's Pansy 47762	A	8	Feb	252.5	4.70	11.87		
		39	Mar	1024.2	4.70	48.14	1276.7	60.01
Rosa King of Hollow-Hill Farm 77884	G	304	Mar	759.0	5.79	43.95	7543.8	402.74
Violet of Locust Hill 29881	A	365	Mar	355.8	5.65	20.10	10866.3	594.16
WILKINS, CHAS. A., MOUND CITY FARM, PLATTEVILLE, WIS.								
Alma Ethel 33964	A	146	Apr	1278.3	4.82	61.61	6590.9	291.86
Alma Lehigh 43704	A	126	Apr	1199.6	5.06	60.70	5282.4	250.48
Imp. Clara of Mound City 52702	A	220	Apr	1091.8	4.90	53.50	9043.2	413.75
Etna of Mound City 84268	G	4	Mar	77.4	5.90	4.57		
		34	Apr	731.3	5.90	43.15	808.7	47.72
Lucy of Hickory Grove 57607	B	18	Mar	740.3	4.11	30.43		
		48	Apr	1314.8	4.32	56.80	2055.1	87.23
Naomi of Mound City 78890	G	213	Apr	591.8	5.92	35.03	4452.9	246.07
Ruda of Hickory Grove 56213	D	231	Apr	743.2	6.04	44.89	6271.7	364.44
WILKINS & HILL, PLATTEVILLE, WIS.								
Belle's Hope of Hillside 77784	G	274	Feb	453.4	5.01	22.72		
		305	Mar	499.5	5.03	25.12	5259.7	257.63
Imp. Duchess IV. of Mt. Plaisant 49518	A	148	Feb	1007.1	5.39	54.28		
		179	Mar	958.7	5.66	54.26	6156.6	318.13
Imp. Mary of Mapleleaf 52051	A	199	Feb	845.1	4.85	40.99		
		230	Mar	916.8	5.08	46.57	6415.9	303.32
Olsen's Dairymaid of Hillside 70899	G	329	Feb	443.4	5.48	24.30		
		360	Mar	442.0	5.71	25.24	7053.0	338.11
Rosie's Lady of Hillside 70900	G	365	Feb	95.3	4.97	4.74	7018.2	311.96
Rosy's Etta of Hillside 63115	C	71	Feb	1137.8	4.42	50.29		
		102	Mar	1176.3	4.75	55.87	3677.6	164.74
Rosy's Pride of Hillside 78666	G	304	Feb	555.8	5.59	31.07		
		335	Mar	703.9	5.46	38.43	7088.8	360.31
WILLIS, PARK, WEED, SEATTLE, WASH. **1 day test.**								
Glenwood Bo Peep of Orchard Hill 79667	G	13	Feb	432.4	3.73	16.13		
		44	Mar	1035.6	3.73	38.63	1468.0	54.76

From the Guernsey World

tiny would be welcome. He pledged the support and cooperation of the Fair Association and said that extra premiums would be offered this year for such an exhibit.

Then followed the reading of the reports of the secretary and treasurer. A change was made in the by-laws which adds two more members to the Board of Directors.

Following are the officers and directors elected for the ensuing year: President, L. P. Martiny, Eagle Point; Vice President, W. J. Stockwell, Holcombe; Secretary, P. D. Southworth, City; Treasurer, W. H. Scott, Stanley; Directors, Neil Tarr, New Auburn; Andrew Muench, Bloomer; F. L. Hill, Cadott; Carl Ritland, Eagle Point.

The meeting wound up by every one finishing up a five gallon freezer of ice cream. This afforded more *real* fun than anything else that day.

Fond Du Lac County Sale Very Successful

The second annual sale of Guernseys held by the Fond du Lac County Guernsey Breeders' Association at the new sale pavilion at Fond du Lac on May 28 averaged $379 for sixty-six females and $324 for eight bulls.

The offering was very high class on the whole, and brought satisfactory prices. The highest priced animal was the bull, Ben of Fond du Lac 55202, consigned by B. F. Sheridan of Fond du Lac, and purchased by M. B. Goff of Sturgeon Bay for $1100. This bull was out of Aggie of Fond du Lac 70153 that was purchased by F. J. Rueping of Fond du Lac at the National sale in Chicago for $1575.

The highest priced cow was Hero's Nelly 40725, a daughter of Imp. Golden Hero of l'Etiennerie 12647, consigned by D. E. Hoag of Oakfield and purchased by F. J. Rueping of Fond du Lac, for $900.

In the morning, before the sale, Mr. Rueping invited everyone to go through his new 328-foot barn where we saw many of the celebrities of the breed, including the cows which Mr. Rueping purchased in Chicago. Just before the sale was called, several of these beautiful animals were exhibited in the ring, and cheers were given for Mr. Rueping and the excellent cows

which he has brought to Fond du Lac County. Charles L. Hill was in the box and Col. Love cried the sale.

The following is a list of animals sold:

MALES

Albina's Eminent of Sulphur Springs 61670, A. W. Hargrave, Ripon, Wisconsin $250

Daisy's King of Pleasant View 59806, A. C. Kleinhaus, St. Cloud, Wisconsin 235

Lucy's Bob of Fond du Lac 61694, T. G. Brown, Oshkosh, Wisconsin 150

Ben of Fond du Lac 55202 M. B. Goff, Sturgeon Bay, Wisconsin 1100

Bravo of Rich Neck 15th 62201 A. P. Rather & W. B. Bock & Son, Malone, Wisconsin 550

Gold Mine of Cedarwood 49237 Thomas N. Jones, Picketts, Wisconsin 125

Elmway's Gladiator 62923, A. W. Schmutzer, Crandon, Wisconsin 155

Bull calf, F. A. Bauman, Glenbeulah, Wisconsin 30

FEMALES

Blue Bell of Cedarwood 102181 C. H. Slayton, Oshkosh, Wisconsin 325

Maple Crest Fanny 98129, Irwin G. Kloehn, Picketts, Wisconsin 175

Mollie Le Bas 2d 102185, C. H. Slayton 185

Annalee of Empire 92690, C. H. Slayton 250

Bell of Cedarwood 58714, M. L. Welles, Rosendale, Wisconsin 350

Eleanor of Sarnia 53033, Duane Upjohn, Rosendale, Wisconsin 395

Maple Crest Trixie 101757, A. R. Pamperin, Green Bay, Wisconsin 165

Polly Anna of Cedarwood 73019 Henry Iding, Eden, Wisconsin 240

Clara of Oakhurst 89132, Government of Porto Rico, Porto Rico 435

Polly Anna of Cedarwood 2d 93948, Lucile Slayton, Oshkosh, Wisconsin 235

Dot of Woodside 96756, B. F. Sheridan, Fond du Lac, Wisconsin 320

Heather of Sarnia 77656 Mt. Zion Ranch, Poynette, Wisconsin 535

Lassie Glenwood of Hillsdale 56171, B. Kloosterboer, Waupun, Wisconsiu 400

Aurelley Lehigh 49579, B. Kloosterboer 600

Mollie Le Bas 66749, A. C. Kleinhaus 300

Hero's Nelly 40725 F. J. Rueping, Fond du Lac, Wisconsin 900

Madge of Hylsted 34386, Mt. Zion Ranch. 375

Imp. Idalene of Sarnia, Ingalls Farm Co., Fond du Lac, Wisconsin 390

Petia's Promise of Cedarwood 84348, E. J. Beirne, Oakfield, Wisconsin 425

Champion's Betty of River View 95776, W. G. Jones, Picketts, Wisconsin 525

Dimples of Elderwood 64386, F. A. Otto, Prairie du Chien, Wisconsin 400

Dot of Cedarwood 74884, W. G. Jones 470

Lily of Cedarwood 68006, Henry Iding, Eden, Wisconsin 400

Cora Jewel 55938, M. L Welles 465

Rose of Cedarwood 93949, C. H. Slayton 200

Elsie of Beirnetown 92361, F. A. Otto 230

Catherine of Oakhurst 72638 A. Wohlfert, Oxford, Wisconsin. 670

Maxine of Foote Farm 90477, Government of Porto Rico 400

Belle of Waldwic 93103, M. L. Welles 585

Imp. Ilinka of Sarnia, W. G. Jones 310

Glenwood Spring Maid of Orchard Hill 78509	F	27	Feb	833.1	4.27	35.57		
		58	Mar	934.1	4.27	39.89	1767.2	75.46
WINSTON, J. O., SAUGERTIES FARM, SAUGERTIES, N. Y.								
Dora of Allen Farms 59745	B	108	Mar	1201.0	5.47	65.69	4466.3	244.76
Gayhead's Lady May 66898	E	338	Mar	766.5	5.86	44.92	10068.1	582.26
May King's Antoinette 45586	A	303	Mar	937.9	4.95	46.43	10286.7	455.83
Princess May Rose 58906	C	365	Mar	912.9	6.18	56.42	12270.2	688.37
Imp. Violet of la Croute 48373	A	108	Mar	1407.4	4.45	62.63	5220.3	227.69
Winona of Beaver Ridge 72385	F	159	Mar	1192.6	4.65	55.46	6254.1	288.12
WISCONSIN, UNIVERSITY OF, MADISON, WIS.								
Bob's Lina 69862	F	365	Jan	442.7	5.53	24.48	10370.1	493.88
Madge of Ore Hill 67376	D	31	Dec	1008.9	5.39	54.38		
		60	Jan	1222.3	4.35	53.17		
		91	Feb	1033.9	5.18	53.56		
		122	Mar	1042.8	5.27	54.96	4307.9	216.07
WOODRUFF, ROLLIN S., ROLLWOOD FARM, GUILFORD, CONN.								
Johanna of High Rock 57161	C	365	Mar	316.9	5.67	17.97	11293.7	540.51
Johanna's Pride of Sunnyside 74853	F	70	Mar	1077.3	4.23	45.57	2429.2	103.16
Julia Maid of Eno Hill Farm 71131	F	161	Mar	843.0	4.46	37.60	4474.3	198.28
Kaomeo of Rollwood 2d 73900	F	70	Mar	1062.3	3.69	39.20	2358.0	91.55
Marie V. of High Rock 57163	C	365	Mar	304.5	5.77	17.57	10414.7	548.96
Queen Alta of Eno Hill Farm 72043	F	168	Mar	929.9	3.64	33.85	5398.9	215.57
WOOLSON, MRS. H. C., SILVERTON GUERNSEY FARM, THIEF RIVER FALLS, MINN. 1 day test.								
Glendora of Geneva 66761	C	90	Apr	873.2	5.95	51.96	2928.6	157.68
Kelley's Lady of Bellview 48019	A	152	Apr	870.4	4.80	41.78	5317.2	234.36
Rose Masher of Silverton 61037	C	182	Apr	870.7	4.50	39.18	5898.6	266.15
Stranford's Gouvernante 46206	A	142	Apr	947.9	5.50	52.13	5096.7	259.05
WORONOAK FARMS CO., WESTFIELD, MASS.								
Adella of the Elms 30422	A	270	Feb	767.4	7.55	57.94		
		301	Mar	811.9	7.23	58.70	9186.1	586.78
Aviel of Hill Stead 66333	D	75	Mar	1248.2	4.58	57.17	3028.5	136.40
Imp. Melanie of Goodnestone 7th 45983	A	272	Mar	942.3	5.00	47.12	9534.6	427.68
Imp. Olive of the Ponchez 36390	A	75	Mar	1507.1	4.31	64.96	3647.2	159.34
WRAGE, J. E., VALLEY GEM FARM, ARLINGTON, WASH.								
Dawn's Best of Maple Hill 79471	G	43	Jan	899.5	4.34	39.04		
		72	Feb	837.1	4.88	40.85		
		103	Mar	909.6	4.80	43.66	2964.5	138.51
Nan of Birchwood 69607	E	171	Mar	1242.5	4.99	62.00	7575.3	348.73
Nancy of Birchwood 69608	E	143	Mar	1010.8	5.07	51.25	4891.9	250.15

MERITORIOUS GRADE GUERNSEYS

BARTLETT, WILLIAM, BARRON, WIS. 1 day test.								
Nelly	C	152	Mar	1051.0	5.60	58.86		
		182	Apr	1003.2	5.46	54.77	7067.3	360.40
RUSSELL, B. F. W., OLD TOWN FARM, PETERBORO, N. H.								
Lady Grimes	F	25	Mar	870.0	4.44	38.63		

From the Guernsey World

Brilliantine of Edgemoor 63565 575
Mt. Zion Ranch.
Annabell of Empire 92691, 225
F. A. Otto
Imp. Helene of Sarnia, 375
Lucile Slayton
Quiver of Birchwood 98965, 300
F. A. Otto
Magdalene M. 77001 360
A. C. Kleinhaus
Petia's Pride 82531, E. J. Beirne 430
Fair Oaks Cassie 91491, 295
M. L. Welles
Princess of Idlehurst 87922, 325
Government of Porto Rico
Daisy of Cedarwood 74885, 470
W. G. Jones
Alva of Oakhurst 71308, 305
W. A. Lawson, Rosendale, Wisconsin
Dairy Maid's Neita of Hickorydale 95769, F. E. Fox, 300
Waukesha, Wisconsin
B. K. Cedarwood 65526, 330
W. F. Ferguson, Fond du Lac, Wisconsin
Darlin Daisy 92689, 525
H. R. Mosely, Omro, Wisconsin
Lily of Two Rivers 85496, 210
Irwin G. Kloehn
Imp. Balm of Sarnia 52762, 450
J. J. Blahnik, Algoma, Wisconsin
Imp. Contrast of Sarnia 52776 355
M. L. Welles
Fair Oaks Dolly 93370, 225
F. A. Otto
Dorothy W.'s Starlight of Grassmere 87913, Clifford Capener, 625
Baraboo, Wisconsin
Merry Bells of Cedarwood 750
73017, E. J. Beirne
Fair Oaks Beda 75038, 450
B. F. Sheridan
Fair Oaks Darling 95891, 285
Harry W. Lewis, Winneconne, Wisconsin
Heor's Petia of Cedarwood 200
102184, Willie Zielke, Oshkosh, Wisconsin
Alma of Waldwic 93097, 385
Clark & Jackson, Vesper, Wisconsin
Walter Sequel's Christine 54428 475
George O. Hill, Rosendale, Wisconsin
Fair Oaks Dorcas 93369, 290
W. Bocket & Son, Malone, Wisconsin
Miranda of Fond du Lac 96271, 305
Clark & Jackson
Gertie of Deer Creek 42391, 585
B. Kloosterboer
Lucy of Cedarwood 102183, 160
Levi Jones, Pickett, Wisconsin
B. K.'s Queen 102186, 175
William Zielke
Imp. Rose of Liberty Prairie 500
78961, Mt. Zion Ranch
Lady of Birchwood 52208, 675
F. J. Rueping
Gordon's Marcella of Village View 97194, D. F. Gates, 360
Plover, Wisconsin
Petia Cedarwood 65527, 350
A. Wohlfert
Verna of Cedarwood 103344, 150
William Zielke
Pansy of Cedarwood 82533, 460
E. J. Beirne
Heifer calf, J. R. Love, Waukesha, Wisconsin 175

Chippewa Valley Guernsey Sale Nets Good Average

On Thursday, May 27, sixty head of females went under the hammer at Eau Claire for an average of $372. Fifteen bulls brought an average of $143.

The quality of this year's consignment was very good and the prices averaged well with those received last year. Mr. L. P. Martiny of Chippewa Falls consigned the highest priced female that was secured by F. E. Fox of Waukesha for $1300. Mr. Martiny purchased this animal at last year's sale for the top price of $1025 and sold her calf during the year for $400.

The sale was held in the new sales pavilion recently purchased and remodelled by the Chippewa Valley Guernsey Sales' Association. F. E. Fox managed the sale and was in the box during the selling. Colonel Love cried the sale, with Colonels Benjamin and Buzzell in the ring.

Following are the names of the animals sold, buyers, and prices paid:

MALES

Uncle Jim of Aurelian Farms 64599, M. T. Jenson, Elk 160
Mound, Wisconsin
Bessie's Boy of Aurelian Farms 63150, M. O. Fruvog, Colfax, 125
Wisconsin
Ethel's Starlight of Oak Grove 60215, Lee Kerr, Wilson, 115
Wisconsin
Rouge's Sequel of Oak Grove 60213, O. S. Johnson, Tipton 115
Iowa
Imp. Hayes Kitchener 2d 40381 360
Carl Ritland, Eagle Point, Wisconsin
Lo's Boy of Amy 63234, 80
Frank Faust, Elk Mound, Wisconsin
Golden Lassie's Calera 60720, 145
C. S. Oliver & Sons, Eau Claire, Wisconsin
Pet's Clairvoyant 57243, 150
R. H. Zemple, Fall Creek, Wisconsin
Blossom's Clairvoyant 57245 115
C. A. Schmidmeyer, Chippewa Falls, Wisconsin
Hayes Kidder of Forest Lodge 59881, Ed Becker, Colby, 180
Wisconsin
Rose's Hambro of Dunn County 63432, C. H. Elkington, 105
Eleva, Wisconsin
Beauty of Arcady's King 31912, 110
Rudesill Bros., Baldwin, Wisconsin
Glen-Rose King 45618, 160
Chas. Quale, Elk Mound, Wisconsin
Gobang's Boy 47213, 150
C. A. Peterson, Amherst Junction, Wisconsin
Bull Calf, Rudesill Bros 70

FEMALES

Ana of Oak Lawn 59817, 500
Mrs. F. W. Hobbs, Eau Claire, Wisconsin
Rouge's Princess of Oak Grove 100678, Ole Garlin, Bald- 225
win, Wisconsin
Rose's Beauty of Oak Grove 75880, S. C. Meyer, Eleva, 350
Wisconsin
Princess May's Daisy of Oak Grove 84740, Thom Barker, 525
Chetek, Wisconsin
Imp. Duplain's Beauty 33097, 400
Clark & Jackson, Vesper, Wisconsin
Omega's Letha 99809, 225
L. P. Martiny, Chippewa Falls, Wisconsin
Ridgeland Duchess of Roberts 103063, L. H. Jessel, Elk 200
Mound, Wisconsin
Hickory Grove's Suke 55817, 540
G. A. Brunstad, Chippewa Falls, Wisconsin
Rose's Lady's Beauty 68868, 380
W. H. Chapin, Chippewa Falls, Wisconsin
Frau's Vanita 96186, 360
J. C. Vail, Glenwood City, Wisconsin
Maude's Dairymaid of Amy 88122, Rudesill Bros. 340
Robin's Glenwood 103379, 500
Thom Barker
Dairymaid's Elo 104405, 225
R. H. Loether & Son, Hol-

comb, Wisconsin
Miriam's Pride of City View 63409, F. E. Fox, Waukesha, Wisconsin 1300
Ella of Elk Meadow 87187, Thom Barker 600
Brunette's Morn 58880, Rudesill Bros. 350
Imp. Pleasant III. of La Turquie 40388, O. E. Anderson, Ellsworth, Wisconsin 360
Queen Ann's Queen 100596, John Stallman, Elk Mound, Wisconsin 300
Picotte's Robin of Bonnie Brae 85777, C. P. Moses, Eau Claire, Wisconsin 390
Glenwood's May Rose of Tristram Farm 99426, Tilden Farms, Delavan, Wisconsin 300
Dairymaid of Tristram Farm 89785, A. B. Grapes, Downing, Wisconsin 350
Lady Masher of Tristram Farm 62757, John Stallman 440
Atlasta Girl 43583, J. H. Halbert, Augusta, Wisconsin 550
Atlasta Lady's Girl 96963, John Stallman 250
Atlasta Lady's Maid 87377, C. P. Moses 330
Pleasant's Butterbowl 40698, Carl Ritland, Eagle Point, Wisconsin 675
Beauty of Ingalwood 101694, Charles Guse, Augusta, Wisconsin 250
Laddie's Miss Surprise 101394, George A. Brill, Elk Mound, Wisconsin 335
Imp. Arbutus of St.Croix 54123 Clark & Jackson 1200
St. Croix Windflower 100845, Mrs. F. O. Hobbs 460
St. Croix Freda 88158, Tilden Farms 525
St. Croix Ruth 74353, John Stallman, Elk Mound, Wisconsin 600
Ethelind of Try Valley 60149, Clark & Jackson 440
St. Croix Amneris 70782, Chas. Fleishaur, Arkansas, Wisconsin 500
St. Croix Harriett 100843, J. P. Nelson, Stillwater, Minnesota. 400
Anna Belle of Kreemy Dale 102309, R. C. Buzzell, Stanley, Wisconsin 300
Anita of Kreemy Dale 102310, R. C. Buzzell 275
Beauty of West Side 63372, C. S. Oliver & Sons 250
Quee B. of Oaklawn 96561, A. E. Martin, Eau Claire, Wisconsin 225
Rita Oaklawn 44908, J. J. Brill, Elk Mound, Wisconsin 425
Mazie's Blossom 96440, Matt Brunner, Durand, Wisconsin 200
Pride of Moquah 83392, O. H. Neumann, Watertown, Minnesota 310
Blossom of Sunnyslope 85638, O. E. Anderson, Ellsworth, Wisconsin 225
Alice of Sunnyslope 97993, O. H. Neumann 365
May of Bendale 90305, M. T. Jenson 225
Pearl of Benndale 102994, Rudesill Bros. 265
Daisy of Benndale 102993, Rudesill Bros. 265
Pedro's Mollie of Eau Claire County Farm 57807, Rudesill Bros. 275
Oliva 34055, A. H. Frye, Eau Claire, Wisconsin 210
Oliva's Lady 94962, Ole Garlid 270
Laurel's Mia Lady 49576, G. R. Ingalls 275
Heifer, Clarence Campbell, Augusta, Wisconsin 135
Betty-Lou 103598, Matt Brunner 215
Craigamoor Miriam 2d 85819, O. E. Anderson 320
Primrose of Airy Knoll 101040, Geo. Anderson, Ellsworth, Wisconsin 280
Queen's Edna 98393, A. B. Grapes, 250
Patricia Mary 101767, F. B. Elkinton, Strum, Wisconsin 190
Evelyn's Bessie 43693, A. C. Russell, Augusta, Wisconsin 270
Heifer, G. A. Brunstad 250
Clariene's Bloom of Halberdale 80980, Charles E. Wilber, Cadott, Wisconsin 300

Waukesha County Guernsey Breeders' Association's Sixteenth Semi-Annual Sale

One of the choicest lots of Guernseys ever offered at public auction by the Waukesha County Guernsey Breeders' Association went through the sale ring at their sixteenth semi-annual sale on June 2. These cattle were not only of excellent conformation, but were backed up by Advanced Register stock on both sides of the pedigree in most instances. The average price received for fifty-one females sold was $414, and the average for eleven bulls sold was $224. The highest priced female was Mr. Fox's consignment, Ladysmith of Grafton 37518, a daughter of Two Creeks 8648. Ladysmith of Grafton 37518 has a record of 12502.2 pounds of milk and 575.55 pounds of butter fat in 344 days in class A on official test, and was purchased by Dr. W. A. Munn of Janesville for $1050.

F. E. Fox, secretary of the Waukesha County Guernsey Breeders' Association, managed the sale. Colonels Love and Mack cried the sale, with Colonels Benjamin and Jones in the ring.

Following is a list of the animals sold and prices paid, together with names and addresses of purchasers:

MALES

Noble Regent 31691, Peter Krings, Durand, Wisconsin 700
Stone Gate Lord 57240, R. Felix & Son, Dousman, Wisconsin 170
Veritas of Pauline's Wood 58640, Otto Onstad, Cambridge Wisconsin 100
Elizabeth's Beauty Lord 38878, Roy J. Coombe, Troy Center, Wisconsin 175
Rilma's Don of Utility 57713, E. A. Brunz, Madison, Wisconsin 300
Alice's Reputation of Maple Heights 64049, Alfred R. Howard, Templeton, Wisconsin 175
Park's Princess Benny 58327, Harry Willey, Midway, Wisconsin 305
Folly Bushwhacker 59393, Robert Jenkins, Waukesha, Wisconsin 305
Athlone's Governor of Walnut Ridge, E. G. Swartzendruber, Wellman, Iowa. 150
Westmoreland's Lad of Eagle 59675, J. G. Weaver, Metamora, Illinois 125
Broad Ripple Monarch 44322, H. C. Vogel, Milwaukee, Wisconsin 90

FEMALES

Walter Sequel's Lady Taft of Denmark 45800, Goodhand Kingston & Son, Waukesha, Wisconsin 575
Lady Twinkle of Sunny Slope 82170, Albert Schultz, Pewaukee, Wisconsin 385
Nimble of Birchwood 70823, Williams & Schwartz, Milwaukee, Wisconsin 250
Lassie of Shady Gulch 2d 88016, Albert Schultz 300
Melilla 28090, H. D. Lovejoy, West Salem, Wisconsin 425

From the Guernsey World

Bernice of Pauline's Wood 99728, L. E. Gordon, Jr., Nelsonville, Wisconsin 300
Governor's Girlie of Sunny Side 99542, Chris Ludwigsen, Minnesota City, Minnesota 300
Governor's Fanny of Sunny Side 99541, Chris Ludwigsen 300
Imp. Shade's Manna 33127, Adolph Nuttleman, West Salem, Wisconsin 350
Rilma's Nosegay 70191, D. N. Swan, Wauwatosa, Wisconsin 310
Minta Rilma 59137, H. D. Lovejoy 425
Princess Koko 88552, Edward Young, West Salem, Wisconsin 335
Sequel's Aurea Sequel of Denmark 52982, F. M. Byers, Midvale Illinois 335
Trislette of Elder Lawn 50909, Edward Young 400
Nancy's Golden Snowdrop 95546, F. J. Rueping, Fond du Lac, Wisconsin 400
Golden Drop of Maple Heights 60773, W. E. Fisher, Wauwatosa, Wisconsin 455
Daisy Pulias of Maple Heights 86560, Mitwede Bros., Waukesha, Wisconsin 490
Mapelene of Maple Hill 71464, Carl T. Knudson, Scandinavia, Wisconsin 725
Park's Lady Susan 57654, Basse Bros., Milwaukee, Wisconsin 530
Oaklawn Sally 41112, Adolph Nuttleman 340
Lake Shore Stella 66321, D. W. Swan 400
Jessie of Grafton 44853, M. B. Lee, Hillsboro, Wisconsin 530
Forest's Daisy of Hawthorne 86212, D. W. Swan 310
Yekstang's Golden Bow 35428, William M. Jones, Waukesha, Wisconsin 225
Ladysmith of Grafton 37518, Dr. W. A. Munn, Janesville, Wisconsin 1050
My-T-Fine of Maple Lodge 96350, Chris Ludwigsen 280
Helen Marshall of Maple Lodge 96023, Chris Ludwigsen 305
Tricksey of Maple Heights 52447, M. B. Lee 510
Lizette's Beauty 2d 49102, Carl T. Knudson 560
May Rose of Sunny Valley 46135, F. J. Rueping 925
Imp. McKerrow's Clematis Governess 74701, Harry W. Lewis, Winneconne, Wisconsin 360
Glenwood's Beauty of Fox Valley 44746, Edward Young 335
Rilma's Jessica 65094, C. J. Hansen, Oconomowoc, Wisconsin 300
Glenwood's Dewdrop of Fox Valley 44745, H. A. Kuhtz, Waukesha, Wisconsin 485
Glenwood's Louise of Rockwood 61196, H. D. Lovejoy 375
Glenwood's Maid of Fox Valley 54689, D. W. Swan 300
Robiana of Fox Valley 48554, W. E. Fisher 625
Olive Glenwood of Riverdale 2d 67647, Chris Ludwigsen 290
Bells' Paragon of Fox Valley 57880, F. J. Rueping 700
Dairymaid's Dolly of Fox Valley 83511, Adolph Nuttleman 450
Replica of Maple Lodge 101980 Chris Ludwigsen 260
Rosibelle of Maple Lodge 96351 Chris Ludwigsen 260
Ultra's Lady Lishman 97696, William M. Jones & Son 775
McKerrow's Hollyhock's Echo 101295 Mrs. J. F. Rueping, Fond du Lac, Wisconsin 425
Imp. McKerrow's Lady Jane 68714, Frances Love, Waukesha, Wisconsin 405
Mae Rose of Willalvin Farm, M. S. Kellogg, Janesville, Wisconsin 200
Whimsome's Abbie of Phantom Lake 59515, H. D. Lovejoy 420
Rigolette of Grenwode 92088, Adolph Nuttleman 350
Clover Hill Rose 97207, C. J. Hansen, Oconomowoc, Wisconsin 300
Stella's Clover Leaf of Hawthorn 89944, Williams & Schwartz 300
Ester of Engelwood 102087, Tilden Farms, Delavan, Wisconsin 175

A NEW SINGLE LETTER CLASS LEADER

Cherub's Lass of the Prairie 70428 Wins Honor

TO attain a place in single letter leadership appears to be a greater accomplishment than to enter the Roll of Honor list, because of the infrequency with which new single letter leaders come to light. The most recent cow to win this distinction is Cherub's Lass of the Prairie 70428, owned by W. W. Marsh of Waterloo, Iowa. Her record is 12069.5 pounds of milk and 674.14 pounds of butter fat in class F. Her average test was 5.59 per cent. She produced nearly 125 pounds of butter fat more than 100 per cent. over requirements.

This remarkable cow freshened April 27, 1919, and begun her record May 4, 1919, at the age of two years 241, days.

Cherub's Lass of the Prairie 70428 was sired by Imp. Hayes Cherub 2d 25147, he by Hayes Branch 2034 E. G. H. B. and out of Imp. Hayes Golden Cherry 3d 44965. Her dam is Imp. Southampton Lass of New Castle 23722, sired by Imp. Lord Mar 14359, a bull having twenty-eight Advanced Register daughters, and out of Imp. July Rose VI. 22701.

This record was supervised by ten different supervisors. Three outside state tests were conducted, two by Illinois and one by Wisconsin.

A detailed statement of the breeding, feed and record is given below:

CHERUB'S LASS OF THE PRAIRIE 70428 A. R. 7926

Sire—Imp. Hayes Cherub 2d 25147 A. R.
Sire—Hayes Branch 2034 E. G. H. B.
Dam—Imp. Hayes Golden Cherry 3d 44965.

Dam—Imp. Southampton Lass of New Castle 23722 A. R. 2635.
Sire—Imp. Lord Mar 14359 A. R.
Dam—Imp. July Rose VI. 22701.

Breeder W. W. Marsh, Waterloo, Iowa.

Owner W. W. Marsh, Waterloo, Iowa.

Born Sept. 4, 1916. Calved Apr. 27, 1919, Served Nov. 19, 1919.

Requirement for admission: 274.60 lbs. fat.

Supervised under one day test by Iowa Station. Four milkings daily.

OFFICIAL YEAR'S RECORD, CLASS F

1919	Milk lbs.	Butter Fat %	Butter Fat lbs.
May 4,	1297.4	4.98	64.61
June,	1494.2	4.52	67.54
July,	1313.6	4.63	60.82
Aug.,	1202.8	4.90	58.94
Sept.,	1095.7	5.44	59.61
Oct.,	993.7	5.22	51.87
Nov.,	808.5	6.69	54.09
Dec.,	741.3	6.71	49.74
Jan., 1920	770.6	6.53	50.32
Feb.,	750.0	6.66	49.95
Mar.,	804.6	6.40	51.49
Apr.,	748.5	6.92	51.80
May 2,	48.6	6.92	3.36
Total	12069.5	5.59	674.14

OWNER'S STATEMENT OF FEED

May—10.5 lbs. daily of the following mixture: 400 lbs. bran, 100 lbs. each hominy, Brewers' Grains, and oil meal, 200 lbs. corn meal, 125 lbs. Schumacher Feed, 60 lbs. each gluten and cottonseed meal; 28 lbs. molasses, 2.8 lbs. beet pulp, 6 lbs. each beets and hay, 10 lbs. ensilage.

June—11.5 lbs. daily of the following mixture: 500 lbs. bran, 125 lbs. each hominy, ground oats, and Schumacher Feed, 150 lbs. each corn meal and Brewers' Grains, 75 lbs. each gluten and cottonseed meal, 100 lbs. oil meal; .3 lb. molasses, 3 lbs. beet pulp, 8 lbs. hay.

July—11.5 lbs. daily of .5 lb. each hominy and oil meal, 1 lb. corn meal and 9.5 lbs. of the following mixture; 500 lbs. bran, 125 lbs. hominy, 175 lbs. corn meal, 100 lbs. each ground oats, Brewers' Grains, Big Q Dairy Ration, and oil meal, 50 lbs. Distillers' Grains, 60 lbs. gluten, 10 lbs. cottonseed meal; .28 lb. molasses, 2.8 lbs. beet pulp, 6 lbs. hay.

Aug.—10 lbs. daily of .5 lb. oil meal and 9.5 lbs. of the following mixture: 450 lbs. bran, 125 lbs. each hominy and ground oats, 200 lbs. each corn meal and Big Q Dairy Ration, 100 lbs. each Brewers' Grains and Schumacher Feed, 75 lbs. each gluten meal and cottonseed meal; .3 lb. molasses, 3 lbs. beet pulp, 6 lbs. hay, green corn and pasture.

Sept.—11.5 lbs. daily of 1 lb. each hominy and corn meal, .5 lb. each Distillers' Grains and oil meal and 8.5 lbs. of the following mixture: 450 lbs. bran, 150 lbs. hominy, 250 lbs. corn meal, 125 lbs. each ground oats and oil meal, 100 lbs. each Brewers' Grains and Big Q Dairy Ration, 200 lbs. Schumacher Feed, 65 lbs. each gluten and cottonseed meal, 20 lbs. salt, 7 lbs. charcoal; .18 lb. molasses, 1.8 lbs. beet pulp, 6 lbs. mixed hay.

Oct.—11 lbs. daily of 1 lb. each hominy and corn meal, .5 lb. oil meal and 8.5 lbs. same mixture as September; 6 lbs. hay.

Nov.—11.5 lbs. daily of .5 lb. cottonseed meal, 1 lb. oil meal and 10 lbs. of the following mixture: 450 lbs. bran, 150 lbs. each hominy and Schumacher Feed, 200 lbs. corn meal, 125 lbs. ground oats, 100 lbs. each Brewers' Grains and Big Q Dairy Ration, 65 lbs. each gluten and cottonseed meal, 50 lbs. green alfalfa, 10 lbs. salt, 15 lbs. charcoal; .5 lb. molasses, 3 lbs. beet pulp, 10 lbs. ensilage, 8 lbs. mixed hay.

Dec.—10.2 lbs. daily of .6 lb. each cottonseed meal and oil meal and 9 lbs. of the following mixture: 225 lbs. bran, 75 lbs. each hominy feed, ground corn, and oil meal, 100 lbs. each ground oats, Brewers' Grains, Schumacher Feed, and Big Q Dairy Ration, 50 lbs. each gluten and cottonseed meal, 25 or 30 lbs. salt; .5 lb. molasses, 4 lbs. beet pulp, 10 lbs. each ensilage and hay.

Jan.—11.4 lbs. daily of .7 lb. each cottonseed meal and oil meal and 10 lbs. of the following mixture: 225 lbs. bran, 75 lbs. each hominy feed, corn meal, and oil meal, 100 lbs. each ground oats, Brewers' Grains, Schumacher Feed, and Big Q Dairy Ration, 50 lbs. each gluten, cottonseed meal, and alfalfa meal, 30 lbs. salt, 10 lbs. charcoal; .5 lb. molasses, 4 lbs. beet pulp, 10 lbs. each ensilage and mixed hay.

Feb.—11 lbs. daily of .5 lb. each cottonseed meal and oil meal and 10 lbs. same mixture as January; 1 lb. molasses, 4 lbs. beet pulp, 10 lbs. each ensilage and hay.

Mar.—11 lbs. daily of .5 lb. each cottonseed meal and oil meal and 10 lbs. of the following mixture: 450 lbs. bran, 150 lbs. each hominy, corn meal, and oil meal, 300 lbs. ground oats, 200 lbs. each Brewers' Grains, Schumacher Feed, and Big Q Dairy Ration, 80 lbs. gluten, 100 lbs. each cottonseed meal and ground alfalfa, 30 lbs. salt; 1 lb. molasses, 4 lbs. beet pulp, 10 lbs. ensilage, 8 lbs. hay.

Apr.—12.1 lbs. daily of .8 lb. each cottonseed meal and oil meal and 10.5 lbs of the following mixture: 450 lbs. bran, 150 lbs. each hominy and oil meal, 250 lbs. ground oats, 200 lbs. each Brewers' Grains, Schumacher Feed, and Big Q Dairy Ration, 100 lbs. each gluten and cottonseed meal, 35 lbs. salt; 1 lb. molasses, 4 lbs. beet pulp, 12 lbs. ensilage, 10 lbs. hay.

May—Same ration as given in April.

Life Sketch of F. S. Peer

(Continued From Page 4)

well proven by his having been repeatedly called upon to judge horses, cattle and sheep at many of the eastern state fairs and principal exhibitions of Canada, including Toronto, Halifax, Montreal and Quebec. This is especially something to be proud of in his case, as the exhibits inevitably included animals he had imported for or sold to some of the exhibitors. Probably no man ever did more of this sort of thing year after year than Capt. Peer, which as above stated is as fine a compliment as one could wish, proving the regard and esteem in which he has long been held by the farm stock breeding fraternity in general.

At the outbreak of the great war Capt. Peer became connected with the Belgian Relief forces. When America entered the war he resigned the Belgian work and was given a Captain's commission in the American Red Cross Service, with headquarters at Sarisbury Green Hospital, England.

Capt. Peer arrived in New York May 29th, to attend their Guernsey sale at Cranford June 8th, and sailed again for England June 12th, which trip when completed will make his ninety-fifth crossing of the Atlantic since 1892.

Edgemoor Farm Sells Sire for $10,000

(Continued From Page 13)

dams in production are in the case of King's Darling of Edgemoor 59521, American Girl of Edgemoor 67803, and Odette of Edgemoor 65139.

The dam of Veda's May King of Edgemoor 52112 is Veda of Chicona 56306, a granddaughter of Imp. King of the May 9001, that was junior and grand champion at the Panama Pacific Exposition in 1918. She made a record of 403.5 pounds of butter fat in class FF, and on retest has made 263 pounds of butter fat in 145 days. This sire, if breeding means anything at all, should certainly pass on type and production to his offspring.

Monobelle 40879 a Meritorious Cow

(Continued From Page 13)

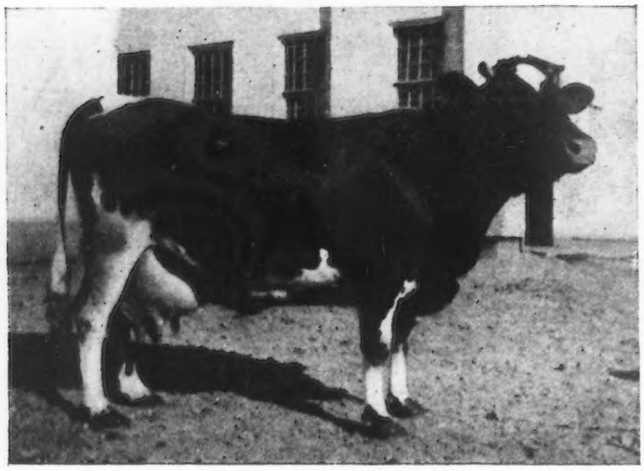

MONOBELLE 40879

Record: 16724.5 lbs. of Milk 847.64 lbs. of Butter fat, Class A
Sire—Bell Founder 11681 Dam—Mononette 33455
Owned by F. L. Howes, Groton, Mass.

MONOBELLE 40879 A. R. 6643

Sire—Bell-founder 11681 A. R.
Sire—Bell-metal 9052.
Dam—Imp. Island Blossom 18886 A. R. 526.
Dam—Mononette 33455.
Sire—Banzai 10136 A. R.
Dam—Lady Monona 25371.
Breeder, Joseph A. Blake, Litchfield, Conn.
Owner, F. L. Howes, Groton, Mass.
Born, June 3, 1912. Calved, Jan 26, 1919. Served, Aug. 12, 1919.
Requirement for admission: 360.00 lbs. fat.
Supervised by Massachusetts Station.

OFFICIAL YEAR'S RECORD, CLASS A

1919	Milk lbs.	Butter Fat %	Butter Fat lbs.
Feb. 1,	1619.7	5.02	81.31
Mar.,	1914.0	4.91	93.98
Apr.,	1657.3	4.81	79.72
May,	1608.7	4.85	78.02
June,	1443.6	5.13	74.06
July,	1445.5	4.75	68.66
Aug.,	1414.5	4.65	65.77
Sept.,	1217.8	5.11	62.23
Oct.,	1214.7	5.13	62.31
Nov.,	1065.3	5.20	65.40
Dec.,	1098.2	5.87	64.46
Jan. 31, 1920	1025.2	6.02	61.72
Total	16724.4	5.07	847.64

APPROVED ADVANCED REGISTER RECORDS

From June 1, 1920 to June 15, 1920

A. R.		Milk	B. F.	Age Yrs.	Age Mos.	OWNER
7892	Imp. Nellie's Gem des Blancs Bois 68664	9499.70	516.40	4	8	J. L. Austin, Newtown Square, Pa.
7893	Bonny Boy's Beauty Eagle 67333	10197.70	476.77	2	5	Wayne A. Munn, Janesville, Wis.
7894	Sallie of Sunny Side 50067	9870.60	453.38	5	3	Annie E. Tilden, Delavan, Wis.
7895	Sir Rosewood's Emma of Tilden Farms 60340	8728.20	435.74	3	5	Annie E. Tilden, Delavan, Wis.
7896	Polly Anna of Crystal Springs 89412	8414.90	430.88	3	2	Annie E. Tilden, Delavan, Wis.
°7897	Lassie of Oakhurst 64368	12996.30	637.23	3	1	C. L. A. Whitney, Albany, N. Y.
7898	May King's Dancer of A. D. F. 69742	9672.90	423.52	2	3	J. C. Haartz, Campton, N. H.
7899	Country Countess of A. D. F. 66099	12029.70	531.23	2	10	J. C. Haartz, Campton, N. H.
‡7900	Whimsome's Abbie of Phantom Lake 59515	7381.60	404 42	3	8	Basse Br s., West Allis, Wis.
‡7901	Imp. Feliciana Belle 53887	7397.10	383.33	3	6	Leon Israel Far Hills, N. J.
7902	Imp. Nellie of Tamworth II 74508	7824.00	344.12	2	6	E. B. McCutchen, Bishopville, S. C.
7903	Frisky of Gordondale 74899	6323.70	357.22	2	0	L. E. Gordon, Jr., Nelsonville, Wis.
7904	Farina Loo 24640	8466.30	413.14	11	2	Henry W. Leeds, Westville, N. J.
7905	Dolly of Broad Acres 61011	8555.80	413.11	3	4	Frank M. Smith, Springfield Center, N. Y.
7906	Friendship Fernette 60227	7291.90	364.81	3	4	A. A. Thompson, Uniontown, Pa.
‡7907	Glen Gable Ethel 57686	7585.20	394.11	3	11	Sallie D. Bull, Slaterville Springs, N. Y.
7908	Miss Belle of Locust Lane 2d 79110	11862.40	559.12	5	11	Louis McL. Merryman, Cockeysville, Md.
7909	Raider's Chywoone of Muskego 71725	5935.90	291.34	2	2	Goodhand Kingston, Waukesha, Wis.
7910	Colleen of Killarney Farms 76033	6980.00	363.46	1	11	Rob. R. McNagny, Columbia City, Ind.
7911	Bell Buoy's Nancy of City View 61807	9579.70	477.40	3	7	Wild Bros., Elmwood, Wis.
7912	Chywoone Lassie of Muskego Lake 55931	6503.10	384.55	4	4	Goodhand Kingston, Waukesha, Wis.
°7993	Aggie of Fond du Lac 70153	11146.50	616.23	2	3	B. F. Sheridan, Fond du Lac, Wis.
7914	Dakota's First of Sunnyside 26528	9231.30	383.43	10	2	Sherman L. Whipple, Plymouth, Mass.
7915	Pride's Lou of Fox Run 52030	8842.60	494.16	5	0	Est. W. B. Rice, Peterboro, N. H.

°7916	Langwater Laundress 70311	11586.60	592.91	3—2	William Pierson Hamilton, Sterlington, N.Y.
7917	Glen Gable Musette 40800	9261.70	416.81	6—11	Pennsylvania State College, State College Pa.
‡7918	Olive Esther 72928	6951.20	367.41	2—4	Edgar L. Horton, Augusta, Wis.
‡†7919	Elsie of the Rancho 89755	8714.90	548.31	3—6	Elliot-Brant Ranchok Owensmouth, Cal.
7920	Dimple's Tea Belle of Edgemont 57494	8545.60	484.84	4—5	W. T. White, Chagrin Falls, Ohio
7921	Hepatica of Walnut Glens 68634	9187.60	522.79	2—9	W. T. White, Chagrin Falls, Ohio.
‡7922	McKerrow's Lady Lishman 56842	8402.10	497.60	4—4	Geo. McKerrow & Sons Co., Pewaukee, Wis
7923	Holliston's Polly 34410	9511.10	519.67	8—3	S. H. Fessenden, Holliston, Mass.
7924	Silverwood's Golden Glory 84433	7674.40	415.55	2—9	S. H. Fessenden, Holliston, Mass.
	REENTRIES				
2362	Christine of Arcady 31777	9576.50	484.58	3—9	F. T. Kidder, Woodstock, Vt.
‡4289	Imp. Fanny IV. of the Echelle 50432	10143.70	437.45	4—6	Russell Grinnell, Exeter, R. I.
°†4706	Cora of Gerar 48309	16958.20	734.54	5—6	D. D. Tenney, Crystal Bay, Minn.
5044	Imp. Roehampton Jessamine 52789	9763.30	455.78	5—11	C. C. Allen, Kenosha, Wis.
5200	Lynnbrook Farm's Archeress 47566	9407.40	432.22	5—5	T. P. Lindsay, Southboro, Mass.
5632	Imp. Donnington Girlie 4th 59875	9536.10	457.21	5—1	Wm. W. Knight, Perrysburg, Ohio.
6481	Rosy of Ulao 40128	8587.90	369.78	7—3	Rob. R. McNagny, Columbia City, Ind.
6406	Vanity Fair of Oakhurst 58425	8450.00	404.55	3—11	Bureau of Animal Industry, Beltsville, Md.
6917	Yeoman's Mixter Sunshine 62962	11493.50	531.57	4—7	Est. George Mixter, Hardwick, Mass.

Bulls Admitted to the A. R. by Daughters Whose Numbers Appear in Brackets

COCOT III. (R. G. A. S. 2327 P. S.) [3580-7901]
IMP. GOVERNOR'S WHIMSOME 26189 [7246-7900]
NORWOOD OF PENCOYD 24275 [7525-7903]
JOLLY BOY 15992 [7813-7918]
NE PLUS ULTRA 4TH 29328 [7186-7897]
PRIDE'S MAY KINF 21190 [7695-7912]

OWNER'S STATEMENT OF FEED LASSIE OF OAKHURST 64368, A. R. 7897

Feb.—8 to 12 lbs. daily to the 17th of the following mixture: 100 lbs. each bran and ground oats, 50 lbs. corn meal, 60 lbs. oil meal, then 13.7 lbs. daily of 2 lbs. each bran and ground oats, .5 lb. corn meal, .6 lb. each oil meal and molasses, and 8 lbs. of the following mixture: 50 lbs. each bran, corn meal, cottonseed meal, and oil meal, 160 lbs. Columbia Grains; 4 lbs. beet pulp, 15 lbs. roots, 18 lbs. ensilage, 10 lbs. alfalfa.

Mar.—Same ration as given last part of February to the 9th, then same with .5 lb. each corn meal and ground oats added.

Apr.—Same ration as given the last of March.

May—16.0 lbs. daily, 1.5 lbs. bran, 2 lbs. corn meal, 3 lbs. ground oats, 6 lb. each oil meal and molasses, .8 lb. soy bean meal and 10 lbs. same mixture as last of February; 5 lbs. beet pulp. 20 lbs. roots, 18 lbs. ensilage, 12 lbs. alfalfa, pasture.

June—13.5 to 15 lbs. daily same mixture as May; 3 .bs. beet pulp, 10 lbs. alfalfa, 25 lbs. green alfalfa.

July—15 to 16 lbs. daily of the following mixture: 50 lbs. bran, 100 lbs. ground oats, 75 lbs. Columbia Grains, 25 lbs. each gluten, cottonseed meal, and oil meal; 4.5 to 6 lbs. beet pulp, 10 lbs. alfalfa, 20 lbs. green alfalfa.

Aug.—15.6 lbs. daily of 1.3 lbs. bran, 2.5 lbs. each corn meal and ground oats, 4.2 lbs. Columbia Grains, .4 lb. gluten meal, 1.3 lbs. cottonseed meal, 1.8 lbs. oil meal, 1 lb. soy bean meal, .6 lb. molasses; 5 lbs. beet pulp, 10 lbs. each green corn stalks and alfalfa, 20 lbs. green alfalfa.

Sept.—Same ration as given in August.

Oct.—14.5 lbs. daily of the following mixture: 35 lbs. bran, 75 lbs. corn meal, 135 lbs. ground oats, 140 lbs. Columbia Grains, 50 lbs. each cottonseed meal and oil meal, 95 lbs. soy bean meal; 4.5 lbs. beet pulp, green corn to the q5th, 10 to 15 lbs. roots from the 15th, 25 lbs. ensilage from the 15, 10 lbs. alfalfa.

Nov.—Same ration as given in October.

Dec.—13.5 lbs. daily same mixture as October with.5 lb. gluten added to mixture; same roughage.

Feb.—Same ration as given in January.

OWNER'S STATEMENT OF FEED FOR AGGIE OF FOND DU LAC 71053 A. R. 7913

Mar.—11 lbs. daily, 8 lbs. of the following mixture: 200 lbs. each bran and ground barley, 300 lbs. Unicorn Dairy Ration, 100 lbs. gluten, and 3 lbs. of the following mixture: 100 lbs. hominy 200 lbs. ground oats, 50 lbs. oil meal; 2 lbs. beet pulp from the 10th, 18 lbs. ensilage, mixed clover and timothy hay.

Apr.—14 lbs. daily, 8 lbs. of first mixture and 6 lbs. of second mixture as given in March; 2 lbs. beet pulp, 20 lbs. ensilage, mixed clover and timothy hay.

May—14 lbs. daily, 9 lbs. of first mixture and 5 lbs. of second mixture as given in March; same roughage.

June—14 lbs. daily, 6 lbs. of the following mixture: 200 lbs. bran, 300 lbs. Unicorn Dairy Rztion, 100 lbs. gluten, and 8 lbs. same as second mixture in March; 2 lbs. beet pulp, 18 lbs. ensilage, mixed hay.

July—17 lbs. daily, 7 lbs. same as first mixture in June, and 10 lbs. of the following mixture: 100 lbs. hominy, 200 lbs. rolled oats, 50 lbs. oil meal; 2 lbs. beet pulp, 20 lbs. ensilage, mixed hay.

Aug.—15 lbs. daily, 9 lbs. same as first mixture in June, 6 lbs. same as second mixture in March; 1.5 lbs. best pulp, 18 lbs. ensilage, green corn, 10 lbs. mixed hay.

Sept.—14 lbs. daily, 7 lbs. each same mixtures as August; 2 lbs. beet pulp, 15 lbs. ensilage, 10 lbs. mixed hay.

Oct.—14 lbs. daily 8 lbs. same as first mixture in June, and 6 lbs. same as second mixture in July; 2 lbs. beet pulp, 18 lbs. ensilage, alfalfa.

Nov.—12 lbs. daily, 6 lbs. same as first mixture in June, and 6 lbs. of the following mixture: 150 lbs. hominy, 200 lbs. rolled oats, 50 lbs. oil meal; 20 lbs. each beets and ensilage, mixed hay.

Dec.—15 lbs. daily, 8 lbs. of first mixture and 7 lbs. of second mixture as given in November; 18 lbs. beets, 20 lbs. ensilage, mixed hay to the 15th, then alfalfa.

Jan.—12 lbs. daily, 8 lbs. of first mixture and 4 lbs. of second mixture as given in November; 2 lbs. beet pulp. 20 lbs. roots, mixed hay.

Feb.—11 lbs. daily, 6 lbs. of first mixture and 5 lbs. of second mixture as given in November; 2 lbs. beet pulp, 20 lbs. roots, 18 lbs. ensilage, mixed hay and alfalfa.

OWNER'S STATEMENT OF FEED FOR LANGWATER LAUNDRESS 70311 A. R. 7916

Mar.—4.95 lbs. grain: 1.65 lbs. bran, 1.1 lbs. each hominy and ground oats, .55 lb. each cottonseed meal and oil cake meal; 150 lbs. ensilage, 40 lbs. hay.

Apr.—374.37 lbs. grain: 70.24 lbs. each bran, ground oats, and Brewer's Grains, 23.46 lbs. hominy, 46.73 lbs. each gluten, cottonseed meal, and oil meal; 600 lbs. ensilage, 240 lbs. hay.

May—15 lbs. daily of 3 lbs. bran, 2 lbs. ground oats, 9 lbs. Unicorn Dairy Ration and 1 lb. cottonseed meal; 24 lbs. ensilage, 35 lbs. green alfalfa.

June—15 lbs. daily of the following mixture: 100 lbs. each bran, Unicorn Dairy Ration, Larro Feed, and oil meal, 160 lbs. ground oats, 30 lbs. cottonseed meal; 20 lbs. ensilage, 30 lbs. green oats and peas.

July—12 lbs. daily to the 15th of the following mixture: 100 lbs. each bran, corn meal, Unicorn Dairy Ration, Larro Feed, and oil meal, 160 lbs. ground oats, 30 lbs. cottonseed meal, then 12 lbs. daily of the following mixture: 100 lbs. each bran, corn meal, and oil meal, 160 lbs. ground oats, 200 lbs. each unicorn Dairy Ration and Larro Feed; 30 lbs. cottonseed meal; 5 lbs. beet pnlp, green oats and peas, green alfalfa, 3 lbs. clover hay.

Aug.—12 lbs. daily of the following mixture: 100 lbs. each bran, corn meal, Unicorn Dairy Ration, and oil meal, 160 lbs. ground oats, 200 lbs. Larro Feed, 30 lbs. cottonseed meal; 5 lbs. beet pulp, green corn, green alfalfa, and alfalfa.

Sept.—11 lbs. daily of the following mixture: 200 lbs. each bran and ground oats, 100 lbs. each corn meal, gluten meal, cottonseed meal, and oil meal, 300 lbs. Larro Feed; 5 lbs. beet pulp, green corn and alfalfa, 3 lbs. clover hay.

Oct.—12 lbs. daily of the following mixture: 200 lbs. bran, 100 lbs. eah corn meal, gluten meal, cottonseed meal, and oil meal, 300 lbs. each ground oats and Larro Feed; 3 lbs. beet pulp, 25 lbs. each roots and ensilage, 6 lbs. alfalfa.

Nov.—Wame grain ration as October; 4 lbs. beet pulp, 25 lbs. roots, 20 lbs. ensilage, 5 lbs. alfalfa.

Dec.—10 lbs. daily same mixture as October; 4 lbs. beet pulp, 25 lbs. roots, 20 lbs. ensilage, 10 lbs. alfalfa.

Jan.—10 lbs. daily of the following mixture: 200 lbs. bran, 10 lbs. each corn meal, gluten feed, cottonseed meal, and oil meal, 300 lbs. each ground oats and Larro Feed; 5 lbs. beet pulp, 20 lbs. roots, 10 lbs. ensilage, 6 lbs. alfalfa.

Feb.—10 lbs. daily of the following mixture: 200 lbs. each bran and corn meal, 300 lbs. ground oats, 400 lbs. Unicorn Dairy Ration, 100 lbs. each gluten feed, cottonseed meal, and oil meal; 12 lbs. beet pulp, 20 lbs. each roots and ensilage, 10 lbs. alfalfa.

Mar.—Same grain ration as February; 4 lbs. beet pulp, 20 lbs. each roots and ensilage, 8 lbs. alfalfa.

OWNER'S STATEMENT OF FEED FOR CORA OF GERAR 48309, A. R. 4706

Jan.—8 lbs. daily of the following mixture: 150 lbs. bran, 100 lbs. each corn feed meal and ground oats, 62.5 lbs. Brewers' Grains, 50 lbs. each gluten and oil meal; 6 lbs. beet pulp, 30 lbs. ensilage, alfalfa.

Feb—18.75 lbs. daily, .75 lbs. flaxseed meal and 18 lbs. same mixture as January with 50 lbs. cottonseed meal added; 6 lbs. beet pulp, 25 to 30 lbs. ensilage, alfalfa.

Mar.—18.5 to 18.75 lbs. daily, .5 to .75 lb. flaxseed meal and 18 lbs. same mixture as January; 6 lbs. beet pulp, 25 lbs. ensilage, alfalfa.

Apr.—18 lbs. daily same mixture as March; same roughage.

May—18 to 19 lbs. daily same mixture as March; same roughage.

June—20 to 21 lbs. daily, 1 to 2 lbs. flaxseed meal and 19 lbs. same mixture as January with 50 lbs. ground barley added; 5 lbs. beet pulp, 25 lbs. ensilage, alfalfa.

July—18 lbs. daily same mixture as June; beet pulp, ensilage, and alfalfa.

Aug.—Same ration as given in July.

Sept.—17 lbs. daily, 2 lbs. flaxseed meal and 15 lbs. of the following mixture: 150 lbs. bran, 100 lbs. each corn meal and ground oats, 62.5 lbs. Brewers' Grains, 50 lbs. each ground barley, gluten feed, cottonseed meal, and oil meal; 6 lbs. beet pulp, 30 lbs. roots, 25 lbs. ensilage, 10 lbs. alfalfa.

Oct.—15 lbs. daily same mixture as September; same roughage.

Nov.—12 lbs. daily, 1 lb. flaxseed meal and 11 lbs. of the following mixture; 150 lbs. bran, 100 lbs. each corn meal and ground oats, 62.5 lbs. Brewers' Grains, 50 lbs. each gluten feed and oil meal, 75 lbs. cottonseed meal; molasses, 6 lbs. beet pulp, 20 lbs. each roots and ensilage, alfalfa.

Dec.—11 lbs. daily to the 10th, 1 lbs. flaxseed meal and 10 lbs. of the following mixture: 100 lbs. each bran, corn meal, and ground oats, 50 lbs. each Brewers' Grains, gluten feed, and oil meal, 75 lbs. cottonseed meal, then 8 lbs. daily same mixture; 8 lbs. beet pulp, 20 lbs. ensilage, 10 lbs. alfalfa.

Jan.—No record given.

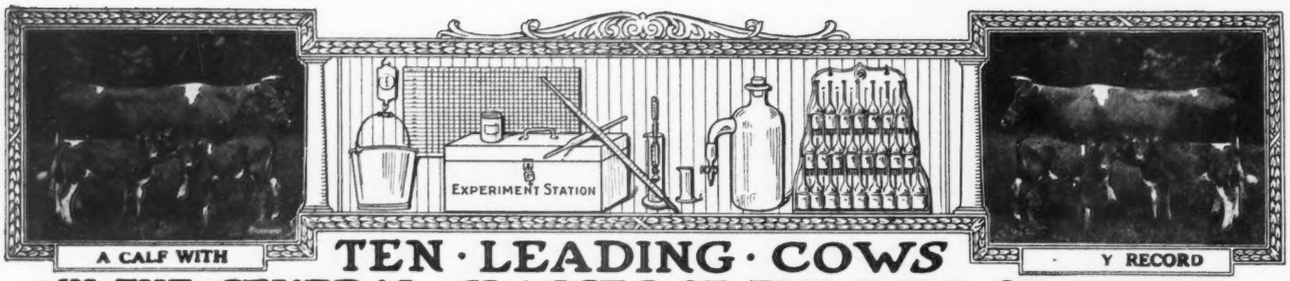

A CALF WITH

TEN · LEADING · COWS IN · THE · SEVERAL · CLASSES · OF · THE · ROLL · OF HONOR

Y RECORD

CLASS AA—FIVE YEARS AND OVER

	Lbs. Milk	Lbs. B. Fat		Lbs. Milk	Lbs. B. Fat
Duchess Ruth 47060 A. R. 3523	14644.2	850.49	Imp. Flora of City View 59640 A. R. 7378	13376.6	743.20
Carwytham Queen 41121 A. R. 4456	15788.4	816.27	*Cora of Gerar 48309 A. R. 4706	16958.2	734.54
Carrie of Hillhurst 34864 A. R. 5973	15307.8	814.83	Princess of Thorn Hill 44951 A. R. 4816	11751.2	736.63
Imp. Fanny of Linwood 48094 A. R. 7790	13443.8	752.44	Mixter Faith 48711 A. R. 5277	13933.9	720.85
Ultra Lady 38913 A. R. 3348	14019.2	748.16	Mixter Dawn 58048 A. R. 4526	13850.8	716.15

CLASS BB—FOUR AND ONE-HALF TO FIVE YEARS

Imp. Wyebrook Rose 69245 A. R. 6186	14872.1	710.21	Princess May of Linda Vista 47711 A. R. 6019	12232.7	627.48
Rose of Little Platt 55717 A. R. 7882	12159.7	666.71	Lilly Lee 52808 A. R. 5777	11225.2	621.18
Susie of the Ridge 43719 A. R. 4723	12072.1	664.10	Imp. Dairy Maid VIII. of the Duvaux 67696 A. R. 7535	12964.3	618.16
Gladiola of Bralee 60726 A. R. 7832	12443.4	660.82	Colette Standish 48426 A. R. 5517	12822.1	603.85
Lennetta of Maple Glen 51921 A. R. 7542	13382.8	654.71	Nella Jay 6th 55417 A. R. 5539	12301.0	602.92

CLASS CC—FOUR TO FOUR AND ONE-HALF YEARS

Linden Girl of Harbor Hill 3d 58625 A. R. 4651	15032.9	785.89	Belle of Canandaigua 44832 A. R. 4534	11965.0	616.05
Idyl of Koshkonong Place 48151 A. R. 5684	14466.3	685.98	Florestine's Triumph 43846 A. R. 4350	10409.2	599.46
Cora of Gerar 48309 A. R. 4706	15368.8	665.94	Friquet's Daisy of Bellview 55861 A. R. 7360	13373.1	589.26
Donna May Fanchon of Linda Vista 47709 A. R. 4878	15037.7	635.90	Dawn's Daisy 54160 A. R. 6215	14452.4	587.37
Lily of the Prairie 54714 A. R. 7543	11561.7	620.15	Imp. Aurelie of Les Pelleys 66022 A. R. 7534	11632.7	579.97

CLASS DD—THREE AND ONE-HALF TO FOUR YEARS

Clare of Gerar 49122 A. R. 4733	13782.9	637.79	Diantha of Two Rivers 52328 A. R. 6391	12189.6	584.61
Starlight Lassie 59141 A. R. 6793	13211.6	618.66	Imp. Wintershill Meg 2d 48506 A. R. 3824	12347.2	583.33
Dairymaid of Nelsonville 50051 A. R. 6852	12068.8	590.36	Imp. Grand Fort Pride III. 60614 A. R. 6003	11434.3	570.33
Enchantress of Dellwood 56697 A. R. 5945	11617.9	586.58	Buttercup of Geneva 41957 A. R. 5705	9718.9	561.39
Beatrice of Ore Hill 60981 A. R. 7821	12840.3	585.51	*Elsie of the Rancho 89755 A. R. 7919	8714.9	548.31

CLASS EE—THREE TO THREE AND ONE-HALF YEARS

Langwater Levity 70293 A. R. 7789	12785.9	662.15	Tricksey's Glenwood Girl 49110 A. R. 6216	10392.1	575.11
Pearl's Dot 57445 A. R. 6140	11695.5	612.29	Mar's Noble Galaxy 68637, A. R. 7851	9831.5	566.11
Pergue's Crescent 61717 A. R. 6759	13316.9	581.01	Mollie Rose O. D. 50617 A. R. 6210	10397.6	563.74
Jean Du Luth Coronet 52816 A. R. 6392	12603.9	580.61	Glen Gable Miranda 57687 A. R. 7429	9989.3	556.81
Flossie of Fox Valley 51627 A. R. 6503	11082.0	578.17	Imp. Fan IV. of the Croute 28519 A. R. 2442	11872.8	539.34

CLASS FF—TWO AND ONE-HALF TO THREE YEARS

Little Star of Glencairne 64127 A. R. 7461	11549.9	630.50	Elaine of Fond Du Lac 71090 A. R. 7853	10957.5	502.97
Rival's Princess of Dellwood 62373 A. R. 7196	9515.6	586.51	Ada of Hop City 15361 A. R. 91	8605.1	517.11
Imp. Blossom Blue Belle of Mara Alva 74135 A. R. 7719	11247.5	549.91	Susie of the Ridge 43719 A. R. 4723	8931.3	514.07
May Rose Dally 60660 A. R. 6844	10651.3	548.00	Hillswold Dorfsie 61034 A. R. 6827	10740.3	507.34
La Verne of Birchwood 54188 A. R. 6141	11301.4	545.38	Pansy of Roughwood 70460 A. R. 7761	9688.2	506.21

CLASS GG—TWO TO TWO AND ONE-HALF YEARS

Imp. Prospect's Rose des Houards 89003 A. R. 7549	13157.8	726.85	Irene of Sylvanite 65170 A. R. 7151	10324.8	561.37
Pearl Rose of Beaver Ridge 63932 A. R. 7082	12390.4	688.80	Emma of Fond Du Lac 71054 A. R. 7851	12045.7	553.07
Minnehaha's Papoose 67732 A. R. 7211	11623,6	678.37	Brownie of Linwood 60747 A. R. 6804	10761.7	532.01
Theodore's Pride 42768 A. R. 3837	11587.4	594.02	Pearl's Dot 57445 A. R. 6140	9820.8	531.66
Lillia of Iowa 43159 A. R. 3929	10535.7	568.94	Sequel's Deanie 57806 A. R. 6618	11132.8	509.69

AVERAGE YIELD OF 70 CLASS LEADERS 12161.59 LBS. MILK; 620.92 LBA. BUTTER FAT; 5.11 PER CENT.

The above are as they appeared June 15, 1920

Summary of 862 Double Letter Records

	Records	Lbs. Milk	Lbs. B. F.	Per Cent.
Class AA	244	9901.98	487.50	4.923
Class BB	77	9311.45	467.51	5.020
Class CC	94	8906.18	449.90	5.051
Class DD	80	8363.98	423.72	5.066
Class EE	93	8071.57	409.03	5.067
Class FF	106	7749.30	397.57	5.130
Class GG	177	7207.35	366.72	5.088
	871	8595.99	431.95	5.025

* First appearance in this list.

Milk Production

Best Year's Record 14644.20 lbs.
Av. Ten Largest Records 15366.04 lbs.

Butter Fat Production

Best Year's Record 850.49 lbs.
Av. Ten Largest Records 770.93 lbs.

Largest record for which certificate has been written since last issue of Journal: Cora of Gerar 48309. Re-entry: 16958.20 lbs. milk; 734.54 lbs. butter fat in Class AA.

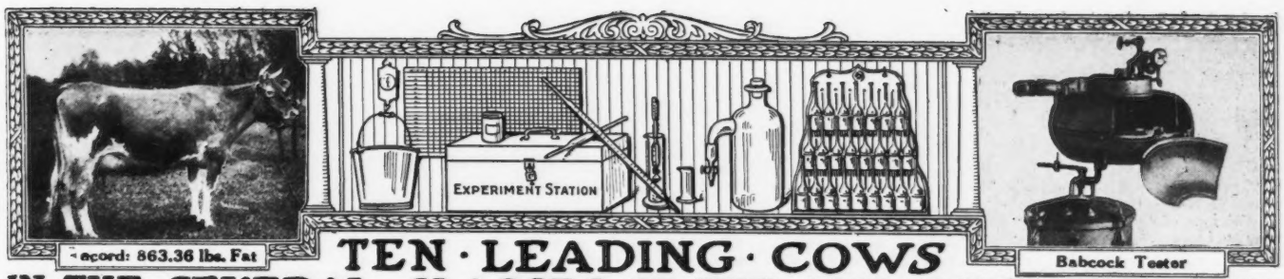

TEN · LEADING · COWS IN · THE · SEVERAL · CLASSES · OF · THE · ADVANCED · REGISTER

CLASS A—FIVE YEARS AND OVER

	Lbs. Milk	Lbs. B. F.		Lbs. Milk	Lbs. B. F.
Murne Cowan 19597 A. R. 1906	24008.0	1098.18	Yeksa's Tops of Gold's Fannie 22362 A. R. 2394	19794.9	981.53
May Rilma 22761 A. R. 1726	19673.0	1073.41	Spotswood Daisy Pearl 17696 A. R. 790	18602.8	957.38
Nella Jay 4th 38233 A. R. 3194	20709.9	1019.25	Julie of the Chene 30460 A. R. 2752	17661.0	953.53
Langwater Nancy 27943 A. R. 1826	18783.5	1011.66	Imp. Bijou des Frances 44541 A. R. 3043	17104.0	943.41
Langwater Hope 27946 A. R. 1978	19882.0	1003.17	Belladia 31909 A. R. 3801	19631.9	934.05

CLASS B—FOUR AND ONE HALF TO FIVE YEARS

Dairymaid of Pinehurst 24656 A. R. 843	17285.3	910.67	Pandora's Valentine of Rich Neck 27622 A. R. 1742	14341.6	784.22
Julie of the Chene 30460 A. R. 2752	15174.2	827.26	Glenanaar of the Glen 23619 A. R. 1907	16813.1	780.66
Langwater Cleopatra 47043 A. R. 4637	15364.7	792.51	Ina's Grace 49724 A. R. 7399	13502.5	775.04
Lady Lesbia 25142 A. R. 1348	13582.8	787.03	Lady Dairymaid of Pinehurst 29723 A. R. 2106	14770.0	769.58
King's Alberta 33788 A. R. 2555	13954.9	785.61	Rosalie of Woodend 39337 A. R. 4053	13611.7	768.50

CLASS C—FOUR TO FOUR AND ONE-HALF YEARS

Pearl Rose of the Glen 47414 A. R. 4900	16855.6	884.21	Linden Girl of Harbor Hill 3d 58625 A. R. 4651	15032.9	785.89
Azucena's Pride 2d 24957 A. R. 1469	16203.9	855.70	Polly's Beauty 35078 A. R. 2911	16629.8	774.40
Governor's Pauline 30472 A. R. 2441	14930.0	844.47	Imp. Dora II. of Les Marais 37737 A. R. 1999	15434.9	770.38
Imp. Ladock Jenny 67900 A. R. 7546	15453.3	809.79	Mabel of Tarbell Farms 56758, A. R. 6601	13110.9	764.97
Langwater Lustre 47044 A. R. 6794	17307.2	806.10	Ma Chere Confidence 55851, A. R. 5727	15802.6	764.65

CLASS D—THREE AND ONE-HALF TO FOUR YEARS

Dolly Dimple 19144 A. R. 628	18458.8	906.89	Langwater Dorothy 27944 A. R. 1822	16099.7	781.65
Clover of Pencoyd 3d 48274 A. R. 4832	14360.3	818.04	Lady's Hope of Maple Hill 44843 A. R. 5700	15126.4	776.63
Langwater Heroine 49483 A. R. 5292	16221.1	805.64	Imp. Princess of the Blicqs 28485 A. R. 1908	12608.8	774.16
Mignonette of Rich Neck 36828 A. R. 3054	14304.9	800.77	Nella Jay 4th 38233 A. R. 3194	16039.9	769.33
Royal's Pearl 45209 A. R. 4384	16930.4	788.37	Imp. Rosie V. of the Bourg de Bas 36380 A. R. 2802	14065.1	755.07

CLASS E—THREE TO THREE AND ONE-HALF YEARS

Jehanna Chene 30889 A. R. 2588	16186.7	863.36	Masher's Elsie 24986 A. R. 1967	14458.7	745.75
Dairymaid of Pinehurst 24656 A. R. 843	14562.4	860.26	Miranda of Edgewater 30970 A. R. 2363	14617.3	730.49
Imp. Donnington Goldie 5th 59866 A. R. 4811	17861.7	796.52	Langwater Desire 40709 A. R. 4877	14219.8	708.69
Lilla of Iowa 2d 61500 A. R. 7589	14239.3	773.03	Imp. Snowdrop III. of Havilland 60641 A. R.6193	12881.9	707.08
Glenwood's Buttercup 48137 A. R. 3224	13728.9	769.82	Sanoma's Archer Girl 56637 A. R. 6758	13270.6	692.08

CLASS F—TWO AND ONE-HALF TO THREE YEARS

Langwater Hope 27946 A. R. 1978	15078.8	773.59	Azucena's Pride 2d 24957 A. R. 1469	12633.3	706.46
Jesebel of Edgemoor 52584 A. R. 6195	12434.9	748.32	Linden Girl of Harbor Hill 3d 58625 A. R. 4651	12636.9	681.34
Island Farm's Milvia Lassie 60950 A. R. 7274	14184.6	742.44	Rose of Langwater 24204 A. R. 1445	12966.5	669.89
Cavalier's Helen 65648 A. R. 6821	12668.3	734.34	Imp. Buttercup II. of Beauregard 35799 A. R. 2638	10623.3	659.71
Imp. Rhoda des Blanc Bois 68684 A. R. 7078	12588.8	723.99	Bess of Sharon 69074 A. R. 6053	13496.2	658.89

CLASS G—TWO TO TWO AND ONE-HALF YEARS

Langwater Phyllis 70607 A. R. 6614	13288.4	746.23	Follyland Nancy 52457 A. R. 5266	12270.9	712.60
Brookmead's Dorothy 55715 A. R. 6082	14179.4	742.08	Pearl Rose of the Glen 47414 A. R. 4900	12378.8	711.43
Cherry of Edgewater 38413 A. R. 3361	13454.2	732.97	Nugget's Primrose 48835 A. R. 4001	15436.1	705.56
Imp. Prospect's Rose des Houards 89003 A. R. 7549	13157.8	726.85	Dolly Dimple 19144 A. R. 628	14009.1	703.36
Nella Jay 4th 38233 A. R. 3194	14772.7	726.32	Pearl Rose of Beaver Ridge 63932 A. R. 7082	12390.4	688.80

AVERAGE YIELD OF 70 CLASS LEADERS 15227.21 LBS. MILK; 799.09 LBS. BUTTER FAT; 5.25 PER CENT.

The above are as they appeared June 15, 1920

Summary of 9294 Advanced Register Records

	Records	Lbs. Milk	Lbs. B. F.	Per Cent.
Class A	2728	10291.58	512.47	4.979
Class B	587	9774.44	487.99	4.992
Class C	734	9457.21	474.95	5.022
Class D	807	9149.63	461.91	5.048
Class E	925	8535.95	431.24	5.052
Class F	1114	8255.19	414.77	5.024
Class G	2441	7905.56	393.75	4.980
	9336	9050.04	452.87	5.004

Milk Production	Butter Fat Production
Best Year's Record 24008.0 lbs.	Best Year's Record 1098.18 lbs.
Av. Ten Largest Records 19960.96 lbs.	Av. Ten Largest Records, 997.56 lbs.

Largest record for which certificate has been written since last issue of Journal: Lassie of Oakhurst 64368 A. R. 7897; 12996.30 lbs. milk; 637.23 lbs. butter fat in class E.

LIST OF GUERNSEY CATTLE TRANSFERS

From May 11 to May 26, 1920, Inclusive

BULLS

Admiral of the Brook 60411—Charles B. Manning to Frank W. Noyes, Bow, N. H.
Agnes's Glorious of Deerfield 54374—William F. Krause to Frank Johnson, Cambridge, Wis.
Aimable Tom 47960—C. Fleming, Jr. to Samuel T. Comack, Midlothian, Va.
Alexander The Great 63374—F. S. Peer to George S. Ingraham, Marlboro, N. J.
Alexandrina 13th's King of the May 44958—M. J. Baker to Harold J. Peck & M. J. Baker, Deer River, Minn.
Amoy's Stranford 64204—J. R. Tifft to Ole Jensen, Cushing, Wis.
Argie's Dairyman of Hidden Valley 58513—Palo Alto Stock Farm to Carl Munson, Petaluma, Cal.
Astrid's May Rose of Denmark 58498—H. P. Andersen & Son to Roy H. Toivonen, Tapiola, Mich.
Baltimore Yeksa Prince 61810—Est. Edward van Alstyne to S. P. Sorrell, Moira, N. Y.
Beauty's Fritz 57695—Otto Klement to Adolph Anderson, Cambridge, Wis.
Beauty's Goldseeker of Englewood 59228—Merickel & Nelson to C. M. Dimick, Almer a, Wis.
Bertha's Rose King 58846—Fred C. Butler to George Bentley & Son, Marathon, Iowa.
Berula's Masher 25852—Charles J. Gleason to E. F. Brainerd & Sons, Bruce, Wis.
Bessie's Boy of Williams Farm 62068—J. M. Williams to C. F. Van Horn, Trenton, Mich.
Billie Bumps 46575—William Bath to John Fuchs, Fonda, Iowa.
Bill of Chelsea 64114—Imbach Bros. to Anton Galler, Medford, Wis.
Billy May of Springside 53754—Andrew C. Strite to George Koons & H. Bonebrake, Waynesboro, Pa.
Blackberry's Governor of Tuscola 61452—Est. C. Christensen to Warren Fish, Viroqua, Wis.
Blue Bird of Lakeside 45329 (Imp.)—E. E. McGrew to Simon Kruse, Minneapolis, Minn.
Bon Ayre of Superior 47547—G. A. Marks to W. C. Keenan, Akron, Ohio.
Bon Ayre of Superior 47547—O. C. Keenan to R. C. Wertz, Wadsworth, Ohio.
Bonnie Boy of Hope 64005—O. T. Jensen to D. E. Thorp, Milltown, Wis.
Boy Scout of Echo Lodge 61827—C. A. Hennesey to Peter Melon, Vulcan, Mich.
Brooklandwood's Raider 57635—D. D. Elliott to A. J. Owens, Canon, Ga.
Brookmead's Noble Lad 63041—Frank Graham Thomson to Gust Brant, Rockford. Ohio.
Bubble's Courtier 64215—G. E. Foster to W. F. Lindemann, Viroqua, Wis.
Buddy Boy of Kodan 64199—Jacob J. Blahnik to Albert Prahl, Luxembourg, Wis.
Buttercup's Masher of Meadow Springs 64164—F. Howard Slayton to O. B. Sheed, Harrisville, N. Y.
Caribou Champion 38155—Murdock McLeod to George Elliott, Milltown, Wis.
Caroline's King of Chilmark 55509—J. F. Miller to F. C. Hathaway, Columbia Station, Ohio.
Cary Grayson's Billy 64139—Robert B. Mallory to C. W. Northam, Hallwood, Va.
Cato Lily's Guy 31679—Fred Thurow to John Schultz, Wayside, Wis.
Cavalier of Highland View 58351—M. R. Humpton to Edwin B. Maule, Coatesville, Pa.
Celena's Bob 52745—Edward Olson to Judson Creamery & Produce Co., & W. J. Clark, North Judson, Ind.
Charles Frederick 62833—E. W. Tillotson to Philip E. Steele, Kennebunk, Maine.
Cherry Hill Vigilant 64197—Henry McBurney to Henry W. Farnum, Stockbridge, Mass.
Cherub's Nero of Elmdale 64137—Miss L. M. Swope to T. A. Cofield, Des Moines, Iowa.
Chester of Harbor View Farm 62841—Louis H. Oesau to George Schoen, Stockbridge, Wis.
Chief Bender Wolfram 64209—William Johnson to J. A. Fossberg, Luck, Wis.
Christabel's Active Lad 42212—Adam Schider to Bernerd Jensen, Clintonville, Wis.
Clarence 63509—C. M. Elliott to W. E. Collins, Charlotte, N. C.
Clover Lawn's Je Bosso 57286—Charles E. Wirt to Amos Herrmann, Sparta, Wis.
Clovernook Apollo 62928—J. Gilbert Hickcox to Alfred Lovlien, Blue River, Wis.
Clovernook Glenwood Boy 60563—J. Gilbert Hickcox to John Melchert, Saxon, Wis.
Cora's Courtier 64214—G. E. Foster to K. O. Gaarder, Holmen, Wis.
Cora's Governor Raymond of Owen 56541—Power Bros. to Leonard W. Bush, Dorchester, Wis.
Corporal of Mineral Home 64088—E. J. Fruit to Richard E. Knight, Mount Vernon, Ind.
Craigamoor May King 5th 57963—George C. Cooper to L. Jensen, Clearbrook, Minn.
Craigamoor's Miriam's May King 60866—George C. Cooper to John Onuestad, Superior, Wis.
Creampot's Agitator 51113—Homer Carr to C. A. Peabody, Outlook, Wash.
Cricket's Governor of Arnott 63999—J. Arnbal & Soren J. Sorenson to George Taft, Waseca, Minn.
Criterion's Knight of Riderwood 64069—Harry S. Jenkins to Vance C. McCormick, Harrisburg, Pa.
Crocus Dunmore King 63990—J. M. Walthall to Edna W. Lawson, Mesa, Ariz.
Cupree of Pomona 64102—E. F. Gleason to Benjamin & Mary Purnell, Benton Harbor, Mich.
Dairymaid's Laurel 64200—J. R. Tifft to Frank Remeley, Luck, Wis.
Dairymaid's Rouge of Silent Brook 63211—Reinhard G. Bartell to Herman Tetzlaff, Grafton, Wis.
Dairymaid's Victor 64202—J. R. Tifft to D. A. Lindstrom & S. Peterson, Amery, Wis.
Daisy Bell's Governor 64267—S. G. Judd & C. L. Reed to Frank La Duke, Brandon, Vt.
Daisy's King Yeoman of Sun Set View 62798—C. A. Peterson to Joseph Stevens, Forestvile, Wis.
Deanie's Happy Boy 64063—Ernest Mahnke to Otto Hansch, Vincent, Iowa.
Dean of Colby 64077—Bert Pope to Arnold Amundson, Colby, Wis.
Demonstrator's Pride of Roughwood 50255—James La Bree to E. G. Crocker, Saint Albans, Maine.
Divan's Challenger of Fairview 50906—A. T. Smith & Son to H. S. Brigham, Saint Albans, Vt.
Donald of Orchard Bluff 39500—Earl S. Koppes to Ray Phillips, Medina, Ohio.
Don Giovanni of Linda Vista 25545—C. C. Peirce to B. Austin Cheney, Litchfield, Conn.
Don of Rose 58026—Harper Bros. to J. De Badt, Lyons, N. Y.
Don of San Marcos 64240—E. A. Couture to Russell S. Cox, San Marcos, Cal.
Dortha's Glenwood 64210—William Sydow to Albert Portz, Waukesha, Wis.
Dortha's Glenwood 64210—Albert Portz to S. J. Swarthendruber, Wellman, Iowa.
Dry of Eden 63993—Ingalls Farm Company to George Baudry, Fond du Lac, Wis.
Duke of Elnora 59576—Russell K. Birch to John Shopmeyer, Schenectady, N. Y.
Duke of Lime Rock 64243—W. M. Hardiman to August F. Mielke, Templeton, Wis.
Duke of the Pines 62859—John G. Shaw to Acy Fox, Sechlerville, Wis.
Earl of Crystal View 48226—John Mauris to Peters Bros., Sherburn, Minn.
Edgerton's Vauquiedor 64162—A. J. Pierce to John P. Reynolds, Holliston, Mass.
Elina's Auricle 63992—L. W. Mills to McNair Brothers, Portland, N. Dak.
Elmbrook's Reputation 5th 34969—William Weller to Carl H. Johnson, Unity, Wis.
Elmhurst King 60480—Niles K. Miller to E. G. Husted, Woodhull, N. Y.
Elmwood's Anton 64099—T. M. Martindale to Roberts A. Holmes, Grand Rapids, Mich.
Elsie May's Sequel 62832—F. S. Hutchins to W. E. Tegart, Portland, Oregon.
Fair Field Hero 61701—Harry B. Shenk to Cameron Davis, Clymer, Pa.
Fair Field Raider 60201—Harry B. Shenk to John A. Weist, Hegins, Pa.
Fair Field Ultra Count 58466—Harry B. Shenk to Henry Klinger, Hegins, Pa.
Fairland's Breeze 64089—J. W. Van Eaton to Burton McElwain, Xenia, Ohio.
Falcon's Emblem 60261—B. Austin Cheney to George P. McLean, Simsbury, Conn.
Falcon's Fashion 61966—B. Austin Cheney to W. A. Gallup, North Adams, Mass.
Falcon's Fisherman 61969—B. Austin Cheney to Clarence Agricultural Society, Clarence, Nova Scotia.
Famous Sunday 63346—George M. Gray & Son to C. M. Wilson, Baltimore, Ohio.
Fillpail's Raymond 58849—William F. Fretz to Joseph H. Lord, Tinicum, Pa.
Flincher of Elmbrook 61563—W. F. LeDuc to Joseph A. Burr, Huntington, Mass.
Floe's Goldseeker of A. D. F. 48831—O. C. Barber to Frank Williams, North Jaakson, Ohio.
Florham Charter 7th 61975—William F. Fretz to Charles Wollenhaupt, Van Wert, Ohio.
Florham Laddie's Grandson 58984—Sargent & Baird to Clark Burnham, North Dorset, Vt.
Florham Regent 58358—J. L. Hope to Joseph P. Hall, Plumtree, N. C.
Flossy Bum 60198—Mitwede Bros. to Harvey R. Lobdell, Mukwonago, Wis.
Foremost's Golden Lad 56592—George T. Greenhalgh to J. Rutman, Fitchburg, Mass.
Foremost's Successor 64065—George T. Greenhalgh to D. Whiting & Sons, Wilton, N. H.
Francetta's General of Kaercherdale 54308—A. B. Kaercher to William J. Kehr, Elbow Lake, Minn.
Friday Boy 53952—E. H. McRill to T. E. Gantz, Westerville, Ohio.
Galaxy's Sequel's Pronoun 62793—Forest S. Schaffer to Floyd Ruppert, Spencerville, Ohio.
Gana's Glenwood of Mound City 37209—C. R. Booth & B. C. Keeler to G. O. Heinselman, Plymouth, Iowa.
Gemina's Yeoman of Elmdale 56249—Russell S. Cox to Le Feore Brothers, Fall Brook, Cal.
General Bundy of Rose City 61915—J. S. & E. G. McQuinn to Otto Etchison, Arcadia, Ind.
General Frisbie of Weymouth 51010—Lena Blaisdell to Louis F. Trafton, Sanford, Maine.
Genevie's Stranford 64205—J. R. Tifft to J. Laursen, Milltown, Wis.
Geraldine's Yeoman's King 45961—J. Will Mayes to A. C. Hottenstein, Milton, Pa.
Gilmore's Lord Butterfield 64050—Gilmore Bros. to Dickey Brothers, Hillsdale, Mich.
Glenwood of Cloverdale 64167—Armstrong & Hildebrant to Francis Willard Cornell, Shawanese, Pa.
Glenwood's Beauty's Gay Boy 63979—A. L. McAllister to Harry W. Lewis, Winneconne, Wis.
Glenwood's Chief of Little Paw Paw 64120—August Morlock to M. T. Bober, Colma, Mich.
Glenwood's Eclipse of Rockwood 58186—Sidney E. Floresheim to Alfred B. White, Bradley, Wis.
Gold Coin's Raymond of Brookside 62139—J. B. Edsall to L. W. Garrison, Millerton, Pa.
Gold Coin's Twin Masher 62972—J. B. Edsall to Spencer Gernert, Columbia Cross Roads, Pa.
Goldelsie's Prince Sequel 62750—M. L. Ray to Eugene Koehler, Sherwood, Mich.
Golden King of Meadow Lawn 52046—John Weber to G. W. Brunz, Good Thunder, Minn.
Golden Knight of Genoa 59237—Francis X. Malin to C. J. Smith, Viroqua, Wis.
Golden Noble of River View 31570—F. A. Lindsay to Mrs. Maria Derosier, East Burke, Vt.
Golden Noble's Billy of Maple Heights 60764—Frank E. Swan to C. H. Adams & Sons, Mondovi, Wis.
Golden Prince of Vesterheimen 61156—E. J. Brack to Ole Everson, Boyceville, Wis.
Golden Sequel's Emporer 64079—W. J. Royer to J. H. Sefong, Osnaburg, Ohio.
Golden's Sir Douglas 63980—A. L. McAllister to Harry W. Lewis, Winneconne, Wis.
Governor Glenwood 54970—J. R. Frank to S. B. Carroll, Trout Creek, Mich.
Governor Glenwood's Model 63981—A. L. McAllister to Harry W. Lewis, Winneconne, Wis.
Governor of Empire 60094—Ingalls Farm Company to Ralph Binning, Fond du Lac, Wis.
Governor Strongheart of Meadow Lawn 52669—Gustav W. Brunz to John Weber, Mankato, Minn.
Governor Strongheart of Meadow Lawn 52669—John Weber to H. N. Best, Mankato, Minn.
Gretchen's King of Shady Nook 56761—Powers Bros. to W. Zias, Boyd, Wis.
Guernseydale Tanguay 62128—C. D. Griswold to Peterson Bros., Luck, Wis.
Hambro of Hickory Hill 64181—Roy Hetts to L. L. Gillespie, Hopkins, Mo.
Hambro's Mars of Crane Farm 64076—F. W. Eighmy to A. H. Bratton, Lebanon, Ind.
Happy Medium of Edgemoor 34366 (Imp.)—J. H. Rhoads to Davies Brothers, Phoenix, Ariz.
Happy Medium of Edgemoor 34366 (Imp.)—Davies Bros. to George Henning, San Diego, Cal.
Happy of Blossomdale 64031—William Klann to Louis Law, Brillion, Wis.
Hedgehill's Cato 62697—George F. Ebert to George Ellwanger, Phoenixville, Pa.
Honorbright of Waukesha 61008—F. E. Fox to Joseph & Louis Renier, Lena, Wis.
Hopeful Joe of Haddon 44283—S. W. Evans to E. T. Gill, Haddonfield, N. J.
Hope's Billy of Two Oaks 64068—George D. Eggleston to B. E. Begel, Jackson, Mich.
Ironwater Talladeen of La Harpe 64248—F. B. Churchill to C. F. Hornbecker, Augusta, Ill.
Isabella's Laddie 39879—Frank C. Neikirk to Fountain County Guernsey Association, Veedersburg, Ind.
Jacob of Maple Shade Farm 64194—Frank T. Wheeler to Charles W. Warner, Great Barrington, Mass.
Jerry of Echo Lodge 60098—C. A. Hennesey to Milon C. Dukescherer, Watervliet, Mich.
Jerry of Longview 60519—C. H. Stevens to Glenn A. Burnham, Waterford, Vt.
Jessie's Son Gold Bloom 64249—Cyrus P. Markle to J. K. Albig, Ruffs Dale, Pa.
Jester of Sarnia 60302—Charles L. Hill to W. N. Porter, Evansville, Wis.

Jingo of Longview 62795—C. H. Stevens to N. S. Hardy, Lyndonville, Vt.
J. T. of Union 64070—James C. Austin to Wilson Edwards, Wingate, N. C.
June Rod of Riverview 58461—Ole Krogen to Mrs. H. W. Boone, Stanley, Wis.
Justice of Ewing 64179—Oaklands Farm Co. to James Asbury, Trenton, N. J.
Kaloolah's May King 57990—A. L. Fitzpatrick to Edward A. Rile, Blue Bell, Pa.
Kenneth of Webb Farms 44000—Archibald Rogers to Daniel Smiley, Lake Mohonk, N. Y.
Keswick Boy 64064—William Strohm to Andrew Gilmore, Traverse City, Mich.
King Burnside of Western Slope Ranch 63013—C. L. Neel to R. C. Miller, Mooresville, N. C.
King Dawn's Big Boy 57044—H. G. Miller to Jens P. Jensen, Oberon, N. Dak.
King La France of Roselawn Farm 57466—H. P. Ellis to Walter H. Whittier, Grand Rapids, Mich.
King of Chilmark 2d 64211—Fred K. Babson to H. W. Griswold, West Salem, Wis.
King of Chilmark 3d 64213—Fred K. Babson to H. W. Griswold, West Salem, Wis.
King of Elm Valley 63997—Walter B. Allen to Ira Belknap & Son, Cavendish, Vt.
King of Pleasant Valley 47922—Roland Ganser to Frank Phelpps, Dodgeville, Wis.
King of Roseville 64251—H. C. Schmeling to Reuben Neath, Edgerton, Wis.
King of Silver Valley 64265—Walter Hermann to William Hermann, Galesville, Wis.
King of Yoho 64235—I. E. Emerson to Wm. H. Pearson, Glencoe, Md.
King's Diamond of Hillsdale 61209—A. N. Schmit to Martin Bjorkman, Norway, Mich.
King's Dugan De Kalb 64161—Marion Lewis to C. R. Perry, Cameron Mills, N. Y.
King's Exaggerate of Lakeside 58859—E. E. McGrew to Warren E. Drake, Cokato, Minn.
King's Golden Noble of Fox Valley 59759—P. H. & C. H. Kuhtz to Mrs. Annie E. Tilden, Delavan, Wis.
King's Robbie of Mizpah Lodge 64103—D. D. & H. S. Brown to Frank Rickard, Augusta, Wis.
Knap's Hero 64198—Fred Wille to Charles Knap Wilber, Nebr.
Laddie's Beauty of Arwood 64007—Noah Rediger to John Schwab, Exeter, Nebr.
Lad of Lone Pine 64143—Walter Alexander to Arthur Scheufele, Mosinee, Wis.
Lady Betty's Pride of Homestead 49593—P. S. Trumbower to Vulcanite Portland Cement Co., Easton, Pa.
Lady Woodbourne's Raymond 57198—Cleophas Conkle to Lee Carpenter, Millersburg, Ohio.
Lang Lin Pat of Two Oaks 64067—George D. Eggleston to A. S. Wilkinson, Parma, Mich.
Larkfield King 59895—William Monogue to William Barkhurst, Vinton, Iowa.
Lassie's Caster 62200—Charles G. Christopherson to Chris Thompson, Grantsburg, Wis.
Lassiter of Clear Brook Farm 64254—K. O. Gaarder to Peter Holter, Holmen, Wis.
Lasswade Craftor 64279—Robert K. McDonald to Nick Burns, Almond, Wis.
Leather Stockings of Orchard Hill 64027—Park Weed Willis to C. J. Johnson, Quilcene, Wash.
Leo of Hickory Hill 59327—Roy Hetts to Ed. Sheley, Hopkins, Mo.
L. F. T. King Royal 64239—Louis F. Trafton to Albert Mann, Shapleigh, Maine.
Little Rover 64168—Henry C. Winslow to Phillip Wells, Gainesville, Va.
Lucifer May King 64078—Est. E. G. Blaisdell to Elmer Niece, Frenchtown, N. J.
Lucy's Main Stay of Wawa 62749—George Wood to W. Roland Hunn, Dover, Del.
McKerrow's Noble Governor 37149—A. O. Johnson to A. W. Hook, Enumclaw, Wash.
Mac of Storbel 61440—Charles A. Belin to G. W. Swarts, Moscow, Pa.
Maid's Longfellow 62427—Misses M. H. & H. L. Hildreth to Mrs. Florence Barnes, Essex Junction, Vt.
Major Jethro 64166—C. F. Holmes to L. F. Wilson, Kansas City, Mo.
Major King of Grand View 64283—H. E. Jacobson to Norris Bros., La Farge, Wis.
Malcolm of Elmlawn 64241—Everett D. Call to G. E. Foster, Cornville, Maine.
Manes King of Willalvin Farm 51949—Basse Bros. to Axel Rasmussen, Kenosha, Wis.
Maple Glen Goldfinch 57616—L. L. Coggshall to John G. Van Etten, Kingston, N. Y.
March Shylock 59752—W. D. Williams to J. M. Hunter, Muskogee, Okla.
Marigold's Butter Boy 61002—O. B. Bechtel to Franklin Barone, Nankin, Ohio.
Marigold's Snowdoun of Eastview 55806—Ole Larson to Fred A. Nelson, Clarks Grove, Minn.
Mariner's Frank of Hillview 64195—C. G. Bullers to S. G. Bullers, Brookville, Pa.
Mark Antony of Maple Grove 62713—Elmer Weldon to William Taff, Chetek, Wis.
Masterpiece of Chesapeake 42447—J. R. E. Turpin to Walter Wright, Chestertown, Md.
Maudetta's George of Morgue 58665—John Shantz to George Rogers, Morral, Ohio.
Mauro 62743—H. J. Krogwold to Nels Grayson, Amherst Junction, Wis.
May King's Arrow of Waukesha 58396—F. E. Fox to J. E. Edwards & Chas. Richardson, Caruthersville, Mo.
May Rose Conqueror 33380—University of Minnesota to C. R. Vollmer, Winsted, Minn.
Marnette's Golden 61897—S. L. Tone to A. C. Ramseyer, Smithville, Ohio.
Meta's Jeweller of Forest Lodge 55072—Roy C. Buzzell to R. L. Rosemeyer, Thorp, Wis.
Middledale General 31574—H. R. Crawford to W. N. Crawford, Salem, Oregon.
Miguel 29585—Charles Quale to Eugene Biesecker, Eleva, Wis.
Millie's Criterion of Pleasant View 57162—A. T. Drummond to M. J. Richardson, Oakland, Maine
Minnie of State Road's Sequel 62223—George C. Russell to F. L. McCollister, Willoughby, Ohio.
Miss Lucile's Tom 57878—Alfred M. Smith to C. O. Jones, Longmont, Colo.
Mixter Mariner 43613—C. G. Bullers to The Pennsylvania State College, State College, Pa.
Mixter Repeater 57221—A. C. Ramseyer to August Koenig, New Bremen, Ohio.
Mole's General Glenn 64032—J. A. Thomas to W. C. Rowe, Garrettsville, Ohio.
Molly's Boy of Maple Broeck 64119—Drew Ten Broeck to Samuel Vorhes & Son, Springfield, Ill.
Monarch of Dead Lake 45751—A. Marckel to Joseph Kunza, Perham, Minn.
Moonlight's Pride of Canton 64087—George A. Marshall to James Baker, Lisbon, N. Y.
Moose Valley Colors 59604—Theodore Hollister to Joseph Ahlin, McKinley, Minn.
Morven's Excelsior 64001—Westmoreland Davis to H. T. Harrison, Leesburg, Va.
Myra's Hambro of Hickory Hill 60271—Roy Hettes to George Decker, Spechts Ferry, Iowa.
Myrtle's King of Guernola 64140—Earl Bandy to A. G. Burg, Wausau, Wis.
Nacrome Primero 58727—Doane Bros. to Vernon Denlinger, Dayton, Ohio.
Nacrome's Hero 63197—Doane Bros. to William Cook, Urbana, Ohio.
Nancy C's Decoration 61539—George M. Guntle to E. H. Grant, Oswego, Kansas.
Nancy's Primrose of Adohr 61073—Adamson Corporation to William Irwin, El Monte, Cal.
Nell V.'s Governor of Homestead 61937—P. S. Trumbower to Ralph Lerch, Bath, Pa.
Nettie's Bob 47309—Ernest A. Olson to Peterus C. Nelson, Stromsburg, Nebr.
Newelle's Raider of Guernsey Home Farm 60308—H. C. McCamon & Son to J. A. Newell, Newell, N. C.
Nita's Woodrow 47367—J. S. & E. G. McQuinn to O. P. Bundy, New Castle, Ind.
Nora's Duke of Cedar Lawn 61893—Elmer Reed to J. E. & E. E. Reed, Tomahawk, Wis.
Oaklawn Belle's Anchor 64246—Henry Erkel to Richard Chadderdon, Le Sueur Center, Minn.
Oaklawn Belle's Beauty's Buster 64245—Henry Erkel to Henry Vance, Le Sueur, Minn.
Oak of Spring Meadow 67134—Lewis H. McGrath to Gerhartz Bros., Chilton, Wis.
Oak Ridge Fanny's Columbus 64033—Thomas F. Ryan to L. H. Wiebel, Hagerstown, Md.
Onez of Oakdale 63023—J. Newton Ranes to C. Hardy Jones, Kenbridge, Va.
Orlando of Edgemoor 47259—John E. Peterson to I. J. Stumbaugh, Kennan, Wis.
Overland's Duke 57334—Gebhardt Bros. to John L. Wright, Pittsburg, Kansas.
Palo Oregon 46642—Palo Alto Stock Farm to E. N. Brown, South San Francisco, Cal.
Pearl's White Arrow 63345—George M. Gray & Son to Harry Hannah, Bethel, Ohio.
Peter of Spring Brook 62754—W. D. Pattee to C. Van de Berg & T. Turner, Waupun, Wis.
Pine Mead of Mara Alva 62763—L. D. King to A. J. Stutzman, Aurora Station, Ohio.
Planet's Butter Boy 64127—Charles H. Jones to Clyde McLeod, Platteville, Wis.
Polly's Golden 56355—W. D. Peyton to W. T Peyton, Fredericksburg, Va.
Pride's Farmer Tom 64124—E. T. Howard to E. G. Warren, Hilliards, Ohio.
Primal's Last 49017—Longwood, Inc. to Ellwood C. Cox, Kennett Square, Pa.
Prince Juue of Barnum 58552—George W. Avesen to Lester N. Harrison, Barnum, Minn.
Prince of Calla Lily 54433—J. H. Harbison & Son to A. H. & D. J. Brewster, Liberty, Ariz.
Prince of Hartwick 59929—Dorr Gardner to Harrison Bros., Milford, N. Y.
Prince of Hector's Pride 51851—David W. Longer to C. C. Shirk, Millmount, Pa.
Prince's King of Homestead 62997—P. S. Trumbower to Richard Hoch, Bath, Pa.
Princess's Jack of Two Oaks 64066—George D. Eggleston to F. Rossman, Albion, Mich.
Proserpina's Pioneer of Heweshurst 43605—E. B. Hewes to T. F. Brown, Clymer, N. Y.
Queenie's Golden Hero 56197—Slayton & Mosely to C. H. Slayton, Oshkosh, Wis.
Queen's June of State Line Farm 34847—M. S. Rickert to R. T. Brugler, Transfer, Pa.
Red Heart 60114—Frank E. Swan to E. H. Lewis Whitewater, Wis.
Red Lad of Two Oaks Farm 61258—George Dt Eggleston to Thomas Karns, Parma, Mich.
Red of Brinton Homestead Farm 63998—J. H. Brinton to J. Diller Hoover, Gap, Pa.
Regal of Walnut Grove 64250—R. H. Ferguson to F. H. McGovern, Oxford, Pa.
Regional Director of Glen Haven 53472—William H. Wight to John P. Mays, White Hall, Md.
Rena's Motto Raider of Mara-Lena Farm 64081—J. J. Conrad to J. E. Sherer, Canton, Ohio.
Reseda's Beauty 64126—William D. Sharrett to A. F. Weaver, Waynesboro, Va.
Rilma's Billy of Valley View Farm 60774—Dorr Gardner to Ebar O. Rogers, Hartwick, N. Y.
Rob Roy of Shady Lawn 64141—Guy M. Reith to P. H. Crane & Bro., Lebanon, Ind.
Rock Mayflower 19303—J. H. Rhoads to Davies Brothers, Phoenix, Ariz.
Rock of Spring Valley 63383—Rob O'Brien to Peter K. Gorman, New London, Wis.
Romeo of Jean Du Luth 54761—Jean Du Luth Farm, Inc. to Albert R. Schwenke, Waseca, Minn.
Rose King of Oak Grove 58683—K. O. Gaarder to Gustaf Johnson, Iron River, Wis.
Rose's Governor of Tuscola 61451—Est. C. Christensen to Henry H. Call, West Prairie, Wis.
Ross Rival of Woodvale 54460—William Snader to J. F. Miller, Wadsworth, Ohio.
Royal of Pierce 64196—John Boudnik to Herman Kirchman, Rio Creek, Wis.
Ruby Sequel's Son 58190—A. W. Bragg to G. A. Wolpert, Alden, Minn.
Rufus of Hillswold 35918—Clarence E. Bilton to R. T. Anderson, North Craftsburyk Vt.
Rydale of Hilltop 41029 (Imp.)—E. W. Tillotson to F. J. Vaill, Goshen, Conn.
St. Croix Liberty Lad 52424—Robert Zengerle to William Harzfelt, Lake Elmo, Minn.
Sampson the Great 58921—Gebhardt Bros. to George Fisher, Payson, Ill.
Seth of Crystal View 48825—J. C. Arnold to William H. Poppe, Montevideo, Minn.
Sir Ross Lin of Two Oaks 60060—George D. Eggleston to Frank Hartung, Parma, Mich.
Sir Secret of Tarbell Farms 62925—Gage E. Tarbell to William Bettenhauser, Port Crane, N. Y.
South Lawn Victor 64201—J. R. Tifft to J. O. Browning, Eau Claire, Wis.
Squire of The Grange 53182—George H. Rogers to Joseph Sicheneder, Waconia, Minn.
Sweet Orchard Lord Mar 40412—E. E. Sweet to Oscar Winter, Sebewaing, Mich.
Taft's Royal May Rose 58499—H. P. Andersen & Son to Issak Lassila, Tapiola, Mich.
Teddy of Elmwood 64051—M. E. Gifford to Justin Morton, Ashville, N. Y.
Theodore Roosevelt of Clearview 64080—Nathan W. Lippincott to Edward Vierick, Swedesboro, N. J.
Toby of Bonus Farm 62142—F. E. Bone to Samuel D. Simmons, Fredericktown, Ohio.
Tom of Fairmead 64237—A. E. Morrison to C. A. Almquist, Copas, Minn.
Tricksey's Boy of Crystal Springs 64105—George W. Keil to William Wolf, Lily, Wis.
Tyrus of Two Oaks Farm 61257—George D. Eggleston to George Dean, Parma, Mich.
Ultra King of Tillamook 59184—Roy C. Jones to Alfred & John Josi, Tillamook, Oregon.
Vernon of Mount Tabor 63008—J. R. Winchell & Son to Walter Eastman, Union Center, Wis.
Viene's Stranford 64203—J. R. Tifft to Ben Lee, Centuria, Wis.
Waddington Major 61395—E. W. Oglebay to Henry W. Treat, Tallmadge, Ohio.
Waldorf's Royal Gem 57434—Melvin E. Johnson to Oscar F. Kinney, Albany, N. Y.
Wardem Sam 64106—William DeMott to S. D. M. Guess & Son, Denmark S. C.
Warren Manor Boy 64030—Howard E. Shelley to Walter Hutchins, Monkton, Md.
Wedgemere Excellence 64008—Loren D. Towle to H. D. Vincent, Griswoldnell, Mass.
Wellridge's Pride of Inverness 42463—R. B. Caldwell to J. A. Bennett, Leeds, S. C.
Wildwood Trixy's May King 55236—George Frisbie to J. C. Jensen, Saint James, Minn.
William J. of Upland 62479—E. C. Gale to W. R. Maas, Saint Bonifacius, Minn.
Woodside's Pride of Mara Alva 57833—Roy H. Parrot to J. W. Coblentz, Fredericksburg, Ohio.
Yeksa Love Knot's Last of Rose City 60789—W. R. Ingersoll to Carl Frederickson, Lynden, Wash.
Zeus of Pen-y-Bryn 64165—W. Bazett to James Wood, Cowichan Station, Vancouver Island, B. C.

COWS

Aimable's Bertha of Eldon 104290—H. D. Flood to T. E. Turner, Chatham, Va.
Aimable's Purity of Eldon 104291—H. D. Flood to T. E. Turner, Chatham, Va.
Aldata 31408—Est. J. L. Snyder to Michigan Agricultural College, East Lansing, Mich.
Alice of the Grand Rue 78922 (Imp.)—Gottfried Hintz & Sons to George E. Hintz, North Freedom, Wis.
Alice of Willow Brook Farms 42540—John E. Fick to Edward Jaekel, Waconia, Minn.
Alice's Queen 66624—John E. Fick to F. A. Luedtke, Saint Bonifacius, Minn.
Alkita 67143—Est. J. L. Snyder to Michigan Agricultural College, East Lansing, Mich.
Alma Clovbanc 2d 102155—A. C. Ramseyer to C. W. Seiberling, Akron, Ohio.
Alma of Maple Avenue 81482—L. S. Goding to A. W. Abbott, Augusta, Maine.
Alta of Hickory Hill 86245—Roy Hetts to Ed. Sheley, Hopkins, Mo.

Amy of Falcon's Flight 72159—B. Austin Cheney to George O. Corban, Cornwall, Conn.
Amy of Maple Avenue 81481—L. S. Goding to A. W. Abbott, Augusta, Maine.
Annabell of Maplecrest 82106—H. J. Hall to A. L. Fitzpatrick, Penllyn, Pa.
Ardus of Guilbert 78946 (Imp.)—Louis Jannusch to A. C. Diedrich, Rush Lake, Wis.
Augusta Bess 104187—H. H. Crocker to A. T. Bliss, Thompson, Ohio.
Aurora of Village Farm 94481—J. W. Rice to S. H. Crooks, Parnassus, Pa.
Ava of the Elms 4th 92218—Frank T. Wheeler to Anson Phelps Stokes, Lenox, Mass.
Azara of Falcon's Flight 72161—B. Austin Cheney to Walter Pforzheimer, Purchase, N. Y.
Banner Duchess Queen 102536—P. S. Trumbower to I. A. Cassel, Harleysville, Pa.
Basis' Pearl of Weymough 76987—Lena Blaisdell to Louis F. Trafton, Sanford, Maine.
Beatrice of Butternut Hill 71199—John Ebels to Herber Thomson, Alto, Mich.
Beatrice of Kenilwood 99634—William DeMott to S. D. M. Guess & Son, Denmark S. C.
Beautiful Ohio of Jean Du Luth 83860 (Imp.)—Jean Du Luth Farm, Inc. to Albert R. Schwenke, Waseca, Minn.
Beauty Eagle's Saint 95049—S. G. Courteen to Herman Lemke, Cameron, Wis.
Beauty of Cranbrook 83114—John Ebels to Charles C. Reynolds, Alamo, Mich.
Beauty of Deer Creek Farm 104464—Nels Jacobson to William J. Morris, Buckley, Wash.
Beauty of Orchard Springs 104362—Brown & Kisling to W. J. Royer, Orrville, Ohio.
Beauty of Orchard Springs 104362—W. J. Royer to Emmet Steiner, Orrville, Ohio.
Beauty Rose of Maple Grove 75713—J. L. Lyons to Harry R. Hyland, Westboro, Wis.
Beauty's Belle of Salmon Creek 97780—Perry Molyneux to L. J. Mershon, Troutdale, Oregon.
Beauty's Galaxy of Fair View 98248—Light Townsend to J. R. Townsend, Jr., Blenheim, S. C.
Beauty's Prairie Rose 81011—Perry Molyneux to L. J. Mershon, Troutdale, Oregon.
Belladonna Jane of Mara Alva 77243 (Imp.)—W. J. & T. C. Crosland to W. J. Crosland, Bennettsville, S. C.
Belladonna Nora of Mara Alva 77248 (Imp.)—David W. Longer to C. C. Shirk, Millmont, Pa.
Belle Archer 52012—George D. Eggleston to George Gillette, Parma, Mich.
Belle Hudson 33673—Orange B. Morrison to R. G. Page, Groton, Vt.
Belle of Floyd 39088—C. E. Lawrence to J. D. Fleek, Spirit Lake, Iowa.
Belle of Homestead 102539—P. S. Trumbower to M. J. Hess & C. K. McDonald, Bloomsburg, Pa.
Belle of Larchmont 95556—M. T. Carman to F. R. Allen, Ithaca, N. Y.
Belle of the Orchard 46146—Est. Christ Muth to Anna C. Muth, Manitowoc, Wis.
Belle's Pet of Weymouth 72443—Lena Blaisdell to Louis F. Trafton, Sanford, Maine.
Belva of Eastside 104401—Albert A. Bird to H. E. Babcock, Ithaca, N. Y.
Benjamin's Polly 97135—H. M. Meyer to Ludwig Vance, Le Sueur, Minn.
Bessie Hardwick of Edgemont 39387—C. C. Moore to Oscar F. Kinney, Albany, N. Y.
Bess of Crystal Brook Farm 104469—W. Everett Wolcott to John W. Totterdale, Stafford, N. Y.
Betty of Keewaydin 27420—The Ohio Board of Administration to W. J. Royer, Orrville, Ohio.
Betty of Sunnycrest 83770—Ira W. Grass to Amos Bryan, Perkasie, Pa.
Beulah M. 82900—H. G. Miller to Jens P. Jensen, Oberon, N. Dak.
Beulah of Maple Avenue 63282—L. S. Goding to A. W. Abbott, Augusta, Maine.
Bonnie's Lucretia 42872—H. J. Smith & Sons to J. Iden Smith, New Hope, Pa.
Bonny Dundee of Freegrove 102218—C. M. Paul to J. N. Jackson, Staunton, Va.
Border Raider's Rose 104319—E. W. Oglebay to William B. Schiller, Sewickley, Pa.
Brookmead's Lady Chesterbrook 104158—Frank Graham Thomson to E. C. Deubler, Berwyn, Pa.
Brookmead's Lady Chesterbrook 104158—E. C. Deubler to Samuel Given, Berwyn, Pa.
Brookmead's Lady Chesterbrook 104158—Samuel Given to Frank Graham Thomson, Devon, Pa.
Brunswick Belle's Anne 58113—Est. Samuel R. Mann to R. S. Morse, Bangor, Maine.
Bunty of Excelsior Farm 104468—C. W. Pace to W. M. Pace, Mondovi, Wis.
Butter Boy's April Queen 104253—R. T. Brugler to H. J. Hall, Cortland, Ohio.
Buttercup Lady of Mara Alva 83922 (Imp.)—A. C. Ramseyer to James C. Austin, Marshville, N. C.
Buttercup of West Prairie 71332 (Imp.)—H. C. Black to Harold Caflisch, Baraboo, Wis.
Butter Rose of Oak Hill 86672—J. Amory Haskell to William H. English, Red Bank, N. J.
Canadian Thistle 77411—P. S. Trumbower to Joel Arnold, Reading, Pa.
Carnation of Mara Alva 91967—A. C. Ramseyer to Harry Harness, Andrews, Ind.
Caroline of Sequoia 104316—Chase Bros. to Clark & Stewart, Independence, Oregon.
Caroline of Sequoia 104316—Clark & Stewart to J. J. Berns, Tillamook, Oregon.
Carrel's Fleurette 78958 (Imp.)—Louis Jannusch to A. C. Diedrich, Rush Lake, Wis.
Carrie S. of the Truesdale 99442—C. R. Stewart to W. J. Royer, Orrville, Ohio.
Carrie S. of the Truesdale 99442—W. J. Royer to A. C. Ramseyer, Smithville, Ohio.
Carrie S. of the Truesdale 99442—A. C. Ramseyer to H. C. McCamon & Son, Lisbon, Ohio.
Carrie S. of the Truesdale 99442—H. C. McCamon & Son to James R. Reid, Richburg, S. C.
Carten of Meadow Brook Farm 100750—A. C. Ramseyer to Richard Hurdle, Huntington, Ind.
Ceresette 100873—S. L. Tone to A. C. Ramseyer, Smithville, Ohio,
Ceresette 100873—A. C. Ramseyer to Wayne B. Swinehart, Wooster, Ohio.
Charity of the Elms 92219—Frank T. Wheeler to Anson Phelps Stokes, Lenox, Mass.
Charmante's Glenwood Girl of Ellenwood 59339—H. J. Smith & Sons to J. Iden Smith, New Hope, Pa.
Chene's Beauty 68629—C. C. Moore to William D. Mahoney, Averill Park, N. Y.
Chief's Juanita of Mountain View 90811—A. T. Smith & Son, to M. W. Palmer, Lexington, Mass.
Choice's Alexandre of Harriton 42916—F. S. Peer to George S. Ingraham, Marlboro, N. J.
Christine M. 3d 46147—Est. Christ Muth to Mayme Muth Anderson, Manitowoc, Wis.
Cinderilla of Deer Creek Farm 104465—Nels Jacobson to William J. Morris, Buckley, Wash.
Clara Belle of Oak Ridge 22856—Mrs. M. B. Lee to Ed. Young, West Salem, Wis.
Clota of Nutwood 90106—H. K. Devereux to F. L. McCollister, Willoughby, Ohio.
Clover Blossom's Winnie 69174—J. H. Lower to W. W. Holmes, Oswego, Kansas.
Cloverdale Gertie 53891—W. W. Noll to William Hopp, Marshfield, Wis.
Clover Lawn's Dorothy 81053—Charles E. Wirt to William J. Nettleton, Lewiston, Minn.
Clover of Hearthstone 104347—Mrs. Cornelia O. Hutchinson to J. M. Watkins, Langhorne, Pa.
Comtesse's Honeymoon of Mara Alva 100667—A. C. Ramseyer to Everett Lawrence, Warren, Ind.
Coralette's Ardis of Rose City 88175—J. S. & E. G. McQuinn to W. V. Duff, Lebanon, Ind.
Countess of Cranbrook 78604—John Ebels to Charles C. Reynolds, Alamo, Mich.
Cress Lawn Meranda of Homestead 62525—H. J. Hall to J. W. Masters, Edison, Ohio.
Criterion's Lady Grace 104174—Mathias Comodus to Albert G. Buckley, Valley Falls, N. Y.
Daffodil of Maple Row 71539—Mrs. Vern Warman to Miltom E. Scherer, Watervliet, Mich.
Dairymaid's Kate of Homestead 96265—P. S. Trumbower to Joel Arnold, Reading, Pa.
Daisy Dimple of Englewood 93052—A. C. Engel to Ralph M. Friedlein, Wakita, Okla.
Daisy Girl of Brookside 93354—Earl J. Hills to James H. Seaman, Glens Falls, N. Y.
Dandy Countess Fernwood 98377—Edward E. Clausing to J. R. Love, Waukesha, Wis.
Dapherna 66117—C. R. Stewart to W. J. Royer, Orrville, Ohio.
Dapherna 66117—W. J. Royer to A. C. Ramseyer, Smithville, Ohio.
Dapherna 66117—A. C. Ramseyer to C. W. Menz, Amherst, Ohio.
Deanie's Thankful 33037—A. C. Ramseyer to C. W. Menz, Amherst, Ohio.
Delmar's Myra 68474—O. E. Counsell to Willard Gerhardt, Neillsville, Wis.
Demingdale Marette of Mara Alva 101263—A. C. Ramseyer to Miriam Smith, Andrews, Ind.
Diamond Nancy 75226—John Syverhus to Amund Syverhus, Westby, Wis.
Dimple Beauty of Walnut Grove 99659—E. Kirk Brown to Howard R. Brown, Sylmer, Md.
Dimple Bell of Elmwood 102355—F. M. Edwards to C. R. Smith, Winston-Salem, N. C.
Director's Hope 99280—A. I. & J. Hughes to E. C. & E. Boul, Hoff, Oregon,
Director's Rosebud 99281—A. I. & J. Hughes to E. C. & E. Boul, Hoff, Oregon.
Dolly of Indian Creek 66256—Est. Christ Muth to Anna C. Muth, Manitowoc, Wis.
Dolly's Bobtail 88704—J. S. Walters & A. J. Stutzman to Mrs. J. R. Dietrich & Edward Helminger, Bremen, Ind.
Dolly's May Queen's Dolly 82541—E. A. Nelson to Edwin Bruss, Kaukauna, Wis.
Dorothy of Walnut Hill 103191—J. S. Walters & A. J. Stutzman to Mrs. J. R. Dietrich & Edward Helminger, Bremen, Ind.
Downe Kitty 75494 (Imp.)—William DeMott to S. D. M. Guess & Son, Denmark, S. C.
Duke's Lady of Oakhurst 80282—Leslie Jones to John W. Thrall, Pickett, Wis.
Eclipse's Rosey 104013—Leslie J. Purvis to George Bettendorf, Mauston, Wis.
Ecru of Sarnia 73730 (Imp.)—J. S. Bergquist to E. E. McGrew, Dassel, Minn.
Edith of Hickory Hill 96682—Roy Hetts to W. W. Rickman, Hopkins, Mo.
Edith of Rose City 99169—J. S. & E. G. McQuinn to L. C. Peabody, Lebanon, Ind.
Ellen of Homestead 79950—P. S. Trumbower to Vulcanite Portland Cement Co., Easton, Pa.
Ellenwood Beauty of Nazareth 65486—P. S. Trumbower to Vulcanite Portland Cement Co., Easton, Pa.
Ellenwood Beauty of Newside 41237—P. S. Trumbower to Vulcanite Portland Cement Co., Easton, Pa.
Elo 39498—J. R. Trifft to Ben Lee, Centuria, Wis.
Elsie of Pine Lawn 104349—William McLeod to Jesse McLeod, Livingston, Wis.
Erravana of Maple Grove 83741—J. L. Lyons to Harry R. Hyland, Westboro, Wis.
Esmeralda's Lady 45368—E. B. Logan to William Manley & Son, Woodbine, Ill.
Esquire's Nita 92638—Charles F. Rumbaugh to Charles E. Mullin, Mount Pleasant, Pa.
Ethel of Rose City 87975—J. S. & E. G. McQuinn to L. C. Peabody, Lebanon, Ind.
Ethra of Orange Guernsey Farm 71141—Harvey J. Hartzler to A. C. Ramseyer, Smithville, Ohio.
Ethra of Orange Guernsey Farm 71141—A. C. Ramseyer to Chequamegon Guernsey Association, Ashland, Wis.
Evangeline Gardenella 71789—Ira W. Grass to Amos Bryan, Perkasie, Pa.
Evangeline's Fantine 53205—Mrs. Cornelia O. Hutchinson to Russell Wyant, Fallsington, Pa.
Fairborn of Maple Grove 34506—M. M. Burleson to I. G. Gover, Highgate, Vt.
Fair View's Delight 92417—L. Townsend to R. M. Pratt, Bennettsville, S. C.
Fairy Fa of Mizpah Lodge 57239—C. K. Brown to Mrs. Violet Campbell, Augusta, Wis.
Fairy's Pride of Mara Alva 104203—Curtis & Hartsock to A. C. Ramseyer, Smithville, Ohio.
Fairy's Pride of Mara Alva 104203—A. C. Ramseyer to W. E. Wright, Akron, Ohio.
Faith of Falcon's Flight 37575—B. Austin Cheney to C. S. McCall, Bennettsville, S. C.
Faith of Maple Grove 2d 41128—M. M. Burleson to I. G. Gover, Highgate, Vt.
Falcon's Betty 81300—B. Austin Cheney to C. S. McCall, Bennettsville, S. C.
Falcon's Bonnie 81303—B. Austin Cheney to C. S. McCall, Bennettsville, S. C.
Falcon's Clara 84121—B. Austin Cheney to C. S. McCall, Bennettsville, S. C.
Falcon's Flora 98121—B. Austin Cheney to Gordon F. Boynton, Hornell, N. Y.
Fancy Star Beauty 73666—Edward E. Clausing to J. R. Love, Waukesha, Wis.
Fannie of Rose City 99170—J. S. & E. G. McQuinn to L. C. Peabody, Lebanon, Ind.
Fantalee 3d 60524—E. W. Tillotson to Alfred H. Wright, Goshen, Conn.
Fawn of Goshen's Rose 92255—J. T. Suliot to A. C. Ramseyer, Smithville, Ohio.
Fern Leaf of Mara Alva 89986—Lowell Gable to W. A. Ritchie, Salisbury, N. C.
Fern of Lilydale Farm 98565—Fred J. Bandy to H. R. Burg, Wausau, Wis.
First Duchess of Franklin 84894—E. S. Person to G. E. Sargeant, Long Prairie, Minn.
Fleuretta of Glenvista 104415—C. D. Kindig to O. C. Dellinger, Woodstock, Va.
Flora of Rowe Farm 104413—John Rowe to B. W. Thompson, Sligo, Pa.
Flora's Beauty of Homestead 92635—P. S. Trumbower to Charles Kantz, Selinsgrove, Pa.
Flossy of Morning Side Farm 104539—Schmitt Bros. to Adam Poth, Mansfield, Ohio.
Flossy of Rose City 99172—J. S. & E. G. McQuinn, to W. V. Duff, Lebanon, Ind.
Flotilda of Grasslands 3d 42668—W. S. Thomas to John T. Davis, Westerly, R. I.
Fond Hope of Two Oaks 81686—George D. Eggleston to C. E. Bright, Eaton Rapids, Mich.
Frances of Cuyuna 44400—H. G. Miller to Jens P. Jenson, Oberon, N. Dak.
Frank Rilma's Sugar Plum 73417—E. H. Lewis to R. M. Friedlein, Wakita, Okla.
Galaxy's Viola of Rosemawr 104025—E. H. Miller & Son to J. W. Masters, Edison, Ohio.
Gamrose May Rose of Edgemont 69761—Vaughn Bros. to Arthur Reed, North Mehoopany, Pa.
Gaylass of Haddon 32138—F. S. Peer to George S. Ingraham, Marlboro, N. J.
Geane of Claremont 93931—D. C. Sadler to L. D. Smith, Hydesville, Cal.
Georgiana IV. of Quesnard 95095 (Imp.)—Nellie Bollenbacher to Jacob Bollenbacher, Wakarusa, Ind.
Gertrude M. 36987—Est. Charles Muth to Mayme Muth Anderson, Manitowoc, Wis.
Giovanni's Shyness 102329—C. C. Peirce to F. A. Toole, Framingham, Mass.
Glendett's Pearl of Clover Lawn 89918—Charles E. Wirt to Charles A. Radatz, Lewiston, Minn.
Glen Gable Mabel 48923—Clayton L. Krum to Scranton Poor District, Clarks Summit, Pa.
Glen's Ethel of Sequoia 104314—Chase Bros. to Clark & Stewart, Independence, Oregon.
Glen's Ethel of Sequoia 104314—Clark & Stewart to James Williams, Tillamook, Oregon.
Glenwood Ellen Mabeline 104416—August Daberkow to A. C. Cass, Viroqua, Wis.
Glenwood's Beauty Rose 80591—H. J. Smith & Sons to J. Iden Smith, New Hope, Pa.
Glenwood's Jersey Lilly 87103—William De Mott to S. D. M. Guess & Son, Denmark, S. C.
Glenwood's Naomi of Elk 90422—Roy F. Freeman to F. E. Fox, Waukesha, Wis.
Glenwood's Yeksa of Spring Brook 64652—W. D. Pattee to G. W. & R. M. Graham, Roberts, Wis.
Golden Belle Smith of Homestead 2d 47375—Ernest A. Olson to Peterus C. Nelson, Stromsburg, Nebr.

Golden Fawn Myrtle Spillers 75425—Sherman Spillers to Cleophas Conkle, Layland, Ohio.
Golden Rosebud 101196—Walter E. Yoder to J. D. Sommer, Metamora, Ill.
Golden Tip of Mara Alva 77238 (Imp.)—W. J. & T. C. Crosland to W. J. Crosland, Bennettsville, S. C.
Goldie of Deer Creek Farm 104467—Nels Jacobson to William J. Morris, Buckley, Wash.
Goldmead's Red Rose 91272—Cleophas Conkle to Lee Carpenter, Millersburg, Ohio.
Goldmead's Yellow Rose 91010—Cleophas Conkle to Lee Carpenter, Millersburg, Ohio.
Gold Raider's Bess 95337—J. L. Hope to Mrs. J. W. Mattice, Middletown, N. J.
Governor's Stella 89313—H. C. Black to Harold Caflisch, Baraboo, Wis.
Governor's Trixey of Stone Lake 104407—Robert Zengerle to Julius Stenberg, Withrow, Minn.
Greenfield Dora 104221—Elmer Niece to Samuel Overpeck, Uppler Black Eddy, Pa.
Greenfield Hollis 104219—Elmer Niece to Samuel Overpeck, Upper Black Eddy, Pa.
Greenfield Mar G. 104217—Elmer Niece to Samuel Overpeck, Upper Black Eddy, Pa.
Greenfield Priscilla 104220—Elmer Niece to William Bristol, Brooklyn, N. Y.
Gypsey Maid of Salmon Creek 97781—Perry Molyneux to L. J. Mershon, Troutdale, Oregon.
Hambro's Beauty 63843—William E. Yarnes to Floyd Emmert, Hubbard, Oregon.
Hambro's Hattie 68058—Roy Hetts to J. Allen Wallas, Dubuque, Iowa.
Hambro's Hattie Masher 74303—Roy Hetts to Ed Sheley, Hopkins, Mo.
Hambro's Lady 62431—Roy Hetts to J. Allen Wallas, Dubuque, Iowa.
Hannah May of Rockingham 94934—M. W. Palmer to F. P. Frazier, Ipswich, Mass.
Hannah of Maplecroft Farm 78619—A. C. Ramseyer to B. A. Mackinnon, Pawling, N. Y.
Happy's Rose of Maple Dale 89767—J. S. Bergquist to E. E. McGrew, Dassel, Minn.
Harriette of Upton Pyne 26491—The Ohio Board of Administration to W. J. Royer, Orrville, Ohio.
Hattie Masher 34109—Roy Hetts to L. L. Gillespie, Hopkins, Mo.
Hazel of Hickory Hill 56093—Roy Hetts to J. Allen Wallas, Dubuque, Iowa.
Herodale's Sequel's Jennie 91512—H. F. Grams to B. F. Sheridan, Fond du Lac, Wis.
Heroine of Riderwood 92678—Harry S. Jenkins to David R. Millard, Easton, Md.
Highland Lottie's Primrose 90733—A. C. Ramseyer to Meredith Dean Repp, Huntington, Ind.
Hilda's Rose of Mara Alva 78567—W. J. & T. C. Crosland to W. J. Crosland, Bennettsville, S. C.
Homestead Ida de Chene 41429—C. R. Stewart to W. J. Royer, Orrville, Ohio.
Homestead Ida de Chene 41419—W. J. Royer to A. C. Ramseyer, Smithville, Ohio.
Homestead Ida de Chene 41419—A. C. Ramseyer to C. W. Menz, Amherst, Ohio.
Honor M. 42632—Marion Lewis to A. H. Lyon, Cameron, N. Y.
Hope of Maple Grove 26010—M. M. Burleson to I. G. Gover, Highgate, Vt.
Horn's Princess Pat 91479—A. C. Ramseyer to Ralph Smith, Warren, Ind.
Ida's Pride 98899—C. R. Stewart to W. J. Royer, Orrville, Ohio.
Ida's Pride 98899—W. J. Royer to A. C. Ramseyer, Smithville, Ohio.
Ida's Pride 98899—A. C. Ramseyer to H. C. McCamon & Son, Lisbon, Ohio.
Ida's Pride 98899—H. C. McCamon & Son to W. P. Estes, Leeds, S. C.
Ida's Pride of the Truesdale 99440—C. R. Stewart to W. J. Royer, Orrville, Ohio.
Ida's Pride of the Truesdale 99440—W. J. Royer to A. C. Ramseyer, Smithville, Ohio.
Ida's Pride of the Truesdale 99440—A. C. Ramseyer to H. C. McCamon & Son, Lisbon, Ohio.
Ida's Pride of the Truesdale 99440—H. C. McCamon & Son to J. L. Guy, Chester, S. C.
Ida Valrosio 38445—Mrs. Cornelia O. Hutchinson to Reginald M. Cleveland, Princeton, N. J.
Ilderton's Mary of Brookmead 37096—F. M. Edwards to O. G. Pegg, Kernersville, N. C.
Image of Koshkonong Place 53479—A. R. Hoard to J. Gilbert Hickcox, Whitefish Bay, Wis.
Image of Koskhonong Place 53479—J. Gilbert Hickcox to R. A. Lueder, Plymouth, Wis.
Imogene of Ridgehurst 62117—J. T. McBane to A. H. Temple, Hookstown, Pa.
Inez of Koshkonong Place 2d 33519—A. R. Hoard to J. Gilbert Hickcox, Whitefish Bay, Wis.
Itchen Daisy of Guernola 104320—Fred J. Bandy to H. R. Burg, Wausau, Wis.
Ja-Da of Sunnycrest 95398—Ira W. Grass to Amos Bryan, Perkasie, Pa.
Jane Clare of Oaklawn 84305—Mrs. Fanny M. Crane to Vernon K. Sherburne, Grantsburg, Wis.
Janet Lew F. of Meadowbrook Farm 96722—Boyd M. Freas to Lowell Gable, Wyebrooke, Pa.
Janet Lew F. of Meadowbrook Farm 96722—Lowell Gable to Vance E. Conrad, Winston-Salem, N. C.
Janette of Hickory Hill 2d 85087—Roy Hetts to J. Allen Wallas, Dubuque, Iowa.
Janis of Sequoia 104315—Chase Bros. to Clark & Stewart, Independence, Oregon.
Janis of Sequoia 104315—Clark & Stewart to Howard Edmunds, Tillamook, Oregon.
Janis of Sequoia 104315—E. J. Gienger to Henry Rogers, Tillamook, Oregon.
Janis of Sequoia 104315—Howard Edmunds to E. J. Gienger, Tillamook, Oregon.
Jeannie's Jean 104202—George T. Greenhalgh to L. A. Hager, Littleton, Mass.
Jennette of Brookside 92279—Earl J. Hills to James H. Seaman, Glens Falls, N. Y.
Jennie of Wasteland 56784—Earl J. Hills to James H. Seaman, Glens Falls, N. Y.
Jennie Pride of Brookside 81131—James H. Seaman to N. B. H. Parker, North Salem, N. Y.
Jennie Pride of Brookside 81131—Earl J. Hills to James H. Seaman, Glens Falls, N. Y.
Jessie of Lone-Brook Farm 89933—Nels Jacobson to Vander Griend Bros., Lynden, Wash.
Jessie of the Forges 54772—Sherman L. Whipple to N. L. R. Gardner, Warren, R. I.
Joan of Langwater 76588—John S. Ames to J. D. Cameron Bradley, Southboro, Mass.
Josephine of Green Hill Farm 91495—G. K. Coffin to Charles Gay, Jonesboro, Maine.
Julia of Locust Grove 33268—Frank Clark to J. C. Pangborne, Tillamook, Oregon.
Julia of Richland 101693—James B. Secrist & Son, to W. L. Hunter, West Newton, Pa.
June of Mountain Farm 42387—Orange B. Morrison to R. G. Page, Groton, Vt.
Junie of Oaklawn 104206—Mrs. Fanny M. Crane to John Vandre, Mendota, Ill.
Kate's Buttercup 82631—H. A. Wright to W. A. Goodin, Cornelius, Oregon.
Katonah's Cantito Maid 88470—Clarence Whitman to L. S. White, Cairo, N. Y.
Katonah's Clara Bella 88624—Clarence Whitman to L. S. White, Cairo, N. Y.
Katonah's Phyllis 88625—Clarence Whitman to L. S. White, Cairo, N. Y.
Katonah's Rose Marie 88623—Clarence Whitman to L. S. White, Cairo, N. Y.
Kitty Floruss of Antrim Place 82998—C. S. McCall to A. J. Owens, Canon, Ga.
Krava's Tearose 104408—Franciscan Sisters to Louis Servais, Coon Valley, Wis.
Krumwillow Tootsin 83768—Clayton L. Krum to Scranton Poor District, Clarks Summit, Pa.
La Belle Queen of Alfalfarm 104205—Hector R. Nicolas to L. L. Hoover, Independence, Kansas.
Lady Emogene of Lakeview 52478—H. G. Miller to Jens P. Jensen, Oberon, N. Dak.
Lady Frisbie of Weymouth 55162—Lena Blaisdell to Louis F. Trafton, Sanford, Maine.
Lady Lew 104348—Mrs. Cornelia O. Hutchinson to Herbert Lewis, Titusville, N. J.
Lady Mona of the Tertre 61006 (Imp.)—Robert Zengerle to Mackin Bros., Boardman, Wis.
Lady Morgan 33851—Marion Lewis to A. H. Lyon, Cameron, N. Y.
Lady of La Villette 38892 (Imp.)—P. S. Trumbower to Vulcanite Portland Cement Co., Easton, Pa.
Lady of Ohio 96830—Harry E. Bixler to A. C. Ramseyer, Smithville, Ohio.
Lady of Ohio 96680—A. C. Ramseyer to Victor Friar, Warren, Ind.
Lady Shenstone of Brook Side 55466—B. L. Grillot to C. Conkle, Layland, Ohio.
Lady's Lass of Two Oaks 76890—George D. Eggleston to J. B. Dean, Parma, Mich.
Lady Sweetheart of Mara Alva 104204—Curtis & Hartsock to A. C. Ramseyer, Smithville, Ohio.
Lady Sweetheart of Mara Alva 104204—A. C. Ramseyer to J. B. Rahrig, Upper Sandusky, Ohio.
Lady Valentine 93605—A. C. Ramseyer to William Kean, Wooster, Ohio.
Lady Viola McCoy 36120—J. H. Magee to J. H. & G. A. Magee, Portersville, Pa.
Lady Waxie of Craftsbury 104361—Clarence E. Bilton to R. T. Anderson, North Craftsbury, Vt.
Lassie of Arenac 2d 98414—A. C. Ramseyer to Elsey Hurdle, Hurtington, Ind.
Leda's Daisy 86736—W. S. McBane to Arad B. Vickery, Lavonia, Ga.
Liberty Lass of Riderwood 99198—Harry S. Jenkins to David R. Millard, Easton, Md.
Liera 39775—E. W. Tillotson to F. J. Vaill, Goshen, Conn.
Lilly of Rose City 100904—J. S. & E. G. McQuinn to W. V. Duff, Lebanon, Ind.
Lily May of Sycamore 102044—Claude Moore to Ralph E. Birdsall, Clinton Corners, N. Y.
Lily of East View 3d 41423—Marion Lewis to A. H. Lyon, Cameron, N. Y.
Lotta's Rose 101838—J. Edwin Griffith to C. D. Bull, Townsend, Va.
Louise of Sequoia 104317—Chase Bros. to Clark & Stewart, Independence, Oregon.
Louise of Sequoia 104317—Clark & Stewart to Frank Clark, Tillamook, Oregon.
Louise of Sequoia 104317—Frank Clark to J. C. Pangborne, Tillamook, Oregon.
Lovely Queen Esther 90939—C. J. Thrush to C. A. Peabody, Outlook, Wash.
Lucille of Brookside 71375—Earl J. Hills to James H. Seaman, Glens Falls, N. Y.
Lucretia of Maple Knoll 79655—H. J. Smith & Sons to J. Iden Smith, New Hope, Pa.
Lucy Lenfestey of Falcon's Flight 63350—B. Austin Cheney to C. S. McCall, Bennettsville, S. C.
Lucy's Honeymoon of Mara Alva 100668—A. C. Ramseyer to Garl Minniear, Huntington, Ind.
Lulu Prince 80590—H. J. Smith & Sons to J. Iden Smith, New Hope, Pa.
Mac's Blossom 26466—Stanley A. Clark to John Vaness, South Bend, Ind.
Maiden Hope's Polly 102195—Peter Reiss to W. L. Cowan & Son, Oshkosh, Wis.
Majestic Ruth 104402—W. K. Wilson to F. E. Fox, Waukesha, Wis.
Mamie of Mohican Valley Farm 55211—Robert Gray to W. W. Stoddard, Cortland, Ohio.
Mapledale's May Queen 69785—Frank A. Roper to Edwin C. Klinck, Eggertsville, N. Y.
Maple Ridge Mildred 64866—S. C. Grossmyer to A. C. Ramseyer, Smithville, Ohio.
Maple Ridge Mildred 64866—A. C. Ramseyer to Chequamegon Guernsey Association, Ashland, Wis.
Margaret's Lily of The Five Firs 104173—Zach Simonson to Clarence E. Simonson, Wautoma, Wis.
Marna's Gem 57557—John E. Peterson to Guy R. Miller, Weyauwega, Wis.
Marquette's Lanas of Amy 63004—John F. Stallman to Louis R. Stahlbush, Elk Mound, Wis.
Martha of the Elms 92221—Frank T. Wheeler to Anson Phelps Stokes, Lenox, Mass.
Martha's Alphea 104417—August Daberkow to A. C. Cass, Viroqua, Wis.
Mary E. of Valley View 90340—Frank Mensch to Lowell Gable, Paoli, Pa.
Mary E. of Valley View 90340—Lowell Gable to C. H. Cress, Barber, N. C.
Masher's Pride of Clover Lawn 89920—Charles E. Wirt to William J. Nettleton, Lewiston, Minn.
Maxine of Fremont 56451—G. D. Stroven to A. S. MacNaughton & Son, Pierson, Mich.
May Belle of Brush Creek 90233—A. C. Ramseyer to Melville, Kiracofe, Huntington, Ind.
May Boy's Queen of Mara Alva 69452 (Imp.)—John V. Hang to D. T. Bishop, Hartville, Ohio.
May King's Beauty of Harriton 102038—Fred Huggler to F. S. Peer, Cranford, N. J.
May King's Buttercup of Village Farm 100038—H. J. Hall to A. C. Ramseyer, Smithville, Ohio.
May King's Buttercup of Village Farm 100038—A. C. Ramseyer to Sol Johnson, Warren, Ind.
May King's Daisy of Wendover 80750—William DeMott to S. D. M. Guess & Son, Denmark, S. C.
Mayme's Pride of Indian Creek 104480—Mayme Muth Anderson to J. Zahorik, Manitowoc, Wis.
May of Broad Vista 69551—L. S. Goding to A. W. Abbott, Augusta, Maine.
May of Cuffdale 89794—A. C. Ramseyer to Chester Wiley, Warren, Ind.
May Rose Mar 104364—Francis L. Holden to R. A. Buckmaster, Dunkerton, Iowa.
May Rose's Gem of Brookside 83014—J. B. Edsall to Hynicka Bros., Inc., Lebanon, Pa.
Memoria's Rosebud 89004—William DeMott to S. D. M. Guess & Son, Denmark, S. C.
Mermaid of River Valley 99168—Edward B. Harmeling & Sons to H. I. Corson & Son, River Falls, Wis.
Midway's Salena 104289—C. F. Hess to Oscar Spayd, Lititz, Pa.
Milady of Two Oaks 39746—George D. Eggleston to F. Rossman, Albion, Mich.
Millicent of Sunnycrest 95397—Ira W. Grass to Amos Bryan, Perkasie, Pa.
Minerva of Maple Grove 30395—M. M. Burleson to I. G. Gover, Highgate, Vt.
Minnie of Englewood 92254—A. C. Engel to Ralph M. Friedlein, Wakita, Okla.
Miss Alice R. 83672—Robert Zengerle to Paul Busch, Lake Elmo, Minn.
Miss Ethelinda Hope 92384—Albinas A. Elchert to Alphonse F. Etzkorn, Delphos, Ohio.
Miss Fortune of Two Oaks 67839—George D. Eggleston to F. Rossman, Albion, Mich.
Miss May Glenwood 49834—H. J. Smith & Sons to J. Iden Smith, New Hope, Pa.
Missy of Two Oaks 41527—George D. Eggleston to A. S. Wilkinson, Parma, Mich.
Missy's Maid of Two Oaks 76889—George D Eggleston to E. W. Hopkins, Spring Arbor, Mich.
Molly of Pine View 88889—Kelley Bros. to William G. Dobson, Sechlerville, Wis.
Mona of Eastside 104399—Albert A. Bird to H. E. Babcock, Ithaca, N. Y.
Monogram of Fairview Farm 64028—J. D. Beck to David Engler, Viroqua, Wis.
Muresten's Beauty IV. 84358 (Imp.)—William DeMott to S. D. M. Guess & Son, Denmark, S. C
Muresten's Rouge II. 84356 (Imp.)—William DeMott to S. D. M. Guess & Son, Denmark, S. C.
Muriel of Liberty 53686—C. R. Stewart to W. J. Royer, Orrville, Ohio.
Muriel of Liberty 53686—W. J. Royer to A. C. Ramseyer, Smithville, Ohio.
Muriel of Liberty 53686—A. C. Ramseyer to C. W Menz, Amherst, Ohio.
Myra's Pet 47363—Roy Hetts to W. W. Rickman, Hopkins, Mo.
Myra's Valentine 74302—Roy Hetts to W. W. Rickman, Hopkins, Mo.

Myrtle of Deer Creek Farm 104466—Nels Jacobson to H. E. Cleveland, Burlington, Wash.
Myrtle of Harriton 102585—M. M. Vaux to F. S. Peer, Cranford, N. J.
Myrtle of Harriton 102585—F. S. Peer to A. N. Faulkner, New York, N. Y.
Myrtelette of Lone Brook Farm 96967—Nels Jacobson to H. E. Cleveland, Burlington, Wash.
Mysie's White Mar of Claremont 82046—L. D. Smith to C. E. Fisher, Hughson, Cal.
Nancy of Homestead 92634—P. S. Trumbower to A. M. Diehl, Lehighton, Pa.
Nancy of Rockymead 61947—Edwin B. Maule to E. C. Cox, Kennett Square, Pa.
Nancy's Daisy of Frontiers 81064—S. A. Perry to Clark & Jackson, Grand Rapids, Wis.
Nankette of Walnut Hill 88703—J. S. Walters & A. J. Stutzman to Mrs. J. R. Dietrich & Edward Helmlinger, Bremen, Ind.
Naomi of Elm Wood 104532—F. M. Edwards to C. R. Smith, Winston-Salem, N. C.
Natoma Esmeralda 2d 76921—E. B. Logan to William Manley & Sons, Woodbine, Ill.
Nellie Preble 98742—David Shock to Sherman Spillers, Versailles, Ohio.
Nell of Rock Elm 66317—Ole Peterson to Oscar Peterson, Spring Valley, Wis.
Nell of Spring Lake 104229—Ole Peterson to Oscar Peterson, Spring Valley, Wis.
Neva of Two Oaks 89236—George D. Eggleston to F. L. Irish, Owosso, Mich.
Nina of les Quartiers 46431 (Imp.)—Timothy Murphy to Benjamin & Mary Purnell, Benton Harbor, Mich.
Noble's Virginia of Waddington 67029—E. W. Oglebay to William B. Schiller, Sewickley, Pa.
Norine of Two Oaks 71932—George D. Eggleston to E. Hosler, Eaton Rapids, Mich.
Norumbetta 100872—S. L. Tone to A. C. Ramseyer, Smithville, Ohio.
Nory of Walnut Hill Farm 70854—J. S. Walters & A. J. Stutzman to Mrs. J. R. Dietrich & Edward Helmlinger, Bremen, Ind.
Oakwood Betsey 102202—E. Kirk Brown to Howard R .Brown, Sylmar, Md.
Odessa of Greenville 54934—C. R. Stewart to W. J. Royer, Orrville, Ohio.
Odessa of Greenville 54934—W. J. Royer to A. C. Ramseyer, Smithville, Ohio.
Odessa of Greenville 54934—A. C. Ramseyer to C. W. Menz, Amherst, Ohio.
Odetta of Grove Farm 71470—L. Landreth to E. B. Miser, Sapulpa, Okla.
Ohio City Princess 98835—A. C. Ramseyer to Charles S. Rouch, Andrews, Ind.
Ohio City Queen 98833—A. C. Ramseyer to Buel Harness, Huntington, Ind.
Overland Chedda 93841—W. S. McBane to Arad B. Vickery, Lavonia, Ga.
Park's Pinecliff Beauty 70323—Jacob J. Blanik to Albert Jentz, Appleton, Wis.
Pauline of Fremont 76821—G. D. Stroven to A. S. MacNaughton & Son, Pierson, Mich.
Pauline of Sunnycrest 62355—Ira W. Grass to Amos Bryan, Perkasie, Pa.
Pearl of Brookside 80184—J. B. Edsall to Hynicka Bros. Inc., Lebanon, Pa.
Peony's Butter Girl of Oak Hill 96904—J. Amory Haskell to F. Grant Gaslee, Delmar, Del.
Perl of Maple Avenue 82256—L. S. Goding to A. W. Abbott, Augusta, Maine.
Petaline's Easter Morn 68828—A. C. Ramseyer to C. W. Menz, Amherst, Ohio.
Peterkin's and Beauty's Minnie J. 104026—N. E. Smith to Harry Jenkins, Richford, N. Y.
Peterkin's Bud S. 92314—Kenton H. Wagar to Howard W. Gillett, Stanley, N. Y.
Picnic Girl 56681—Roy Hetts to L. L. Gillespie, Hopkins, Mo.
Pinecrest Yeoman's Honeysuckle 73228—William DeMott to S. D. M. Guess & Son, Denmark, S. C.
Polly of La Turquie 66025 (Imp.)—W. D. Peyton to W. T. Peyton, Fredericksburg, Va.
Polly of Maple Row 87700—Vern Warman to Milton E. Scherer, Watervliet, Mich.
Polly's Cecil Rose 103417—Henrietta A. Nichols to J. S. Peterson, Ringsted, Iowa.
Primrosedale of Hickory Hill 42485—Roy Hetts to L. L. Gillespie, Hopkins, Mo.
Princess Alverta 85495—Demcie C. Bailey to A. G. Alverson, Bloomington, Ill.
Princess Jane of Rome 71750—Perry Molyneux to S. Hulit, Troutdale, Oregon.
Princess of East View 2d 70669—Marion Lewis to A. H. Lyon, Cameron, N. Y.
Princess of Green Valley Stock Farm 79102—D. C. Buckstaff to C. H. Slayton, Oshkosh, Wis.
Princess of Nazareth 102538—P. S. Trumbower to A. F. Altland, Nottingham, Pa.
Princess of Stannox 50550—Clement S. Houghton to Director Experimental Farm, Nappan, Nova Scotia.
Priscilla of Larchmont 95560—M. T. Carman to F. R. Allen, Ithaca, N. Y.
Queen of Claremont 93930—D. C. Sadler to L. D. Smith, Hydesville, Cal.
Queen of Englewood 83938—A. C. Engel to Ralph M. Friedlein, Wakita, Okla.
Queen of Fairy Land 40778—D. D. & H. S. Brown to Mrs. Violet Campbell, Augusta, Wis.
Queen of Lebanon 97639—D. R. Boulware to Alex Turner, Winnsboro, S. C.
Queen of Sherborn 53416—Clement S. Houghton to Director Experimental Farm, Nappan, Nova Scotia.
Queen of Sparta 2d 64211—Alfred Leo Johnson to Charles Macemon, Minnesota City, Minn.
Queen of the Roses of Pine Valley 101831—Fred Armer to Albert G. Buckley, Valley Falls, N. Y.
Queen's Sunbeam 104394—E. A. Giar to Reuben Ober, West Salem, Ohio.
Quinta's Frances of Glencoe 104279 (Imp.)—C. E. Blodgett to F. W. Myers, Barron, Wis.
Quiz of Koshkonong Place 24510—A. R. Hoard to J. Gilbert Hickcox, Whitefish Bay, Wis.
Quiz of Koshkonong Place 24510—J. Gilbert Hickcox to V. L. Winslow, Sarona, Wis.
Raider's Jeanne d'Albret 86996—Mrs. Jessie C. Hill to E. C. Horn, Washington, Pa.
Raider's Loretta of Waddington 93606—E. W. Oglebay to J. E. Nichols, Elm Grove, W. Va.
Raider's Melrose of Guernsey Home Farm 97185 S. McBane to Arad B. Vickery, Lavonia, Ga.
Raider's Sultana of Waddington 70832—E. W. Oglebay to J. E. Nichols, Elm Grove, W. Va.
Ramona of Stone Lake 104406—Robert Zengerle to Earl Jones, Barron, Wis.
Raymond's Mona of Stone Lake 94173—Robert Zengerle to Chris Lohman, Lake Elmo, Minn.
Reanna's Girl of Oak Hill 102948—J. Amory Haskell to Joseph I. Phipps, Delmar, Del.
Reaper's Anne of Oak Hill 98014—J. Amory Haskell to Joseph I. Phillips, Delmar, Del.
Red Cross of Freegrove 102230—C. M. Paul to J. N. Jackson, Staunton, Va.
Rhea's Rose Bloom 87101—William DeMott to S. D. M. Guess & Son, Denmark, S. C.
Richmond Standard's Royalette 56205—Wayne A. Munn to Ralph Tratt, Whitewater, Wis.
Rinaldo's Bessie 86761—John E. Fick to August Luebke, Saint Bonifacius, Minn.
Robert's Moss Rose of Bellview 2d 85437—Harry S. Jenkins to David R. Miller, Easton, Md.
Rockingham Maid 94933—M. W. Palmer to F. P. Frazier, Ipswich, Mass.
Rosaline of Brookside 67824—J. B. Edsall to Hynicka Bros., Inc., Lebanon, Pa.
Rosa S. 38783—Est. Christ Muth to Mayme Muth Anderson, Manitowoc, Wis.
Rosebud of Sequoia 104318—Chase Bros. to Clark & Stewart, Independence, Ore.
Rosebud of Sequoia 104318—Clark & Stewart to Frank Clark Tillamook, Ore.
Rosebud of Sequoia 104318—Frank Clark to J. C. Pangborne, Tillamook, Ore.
Rose Bud of Two Oaks 36529—George D. Eggleston to Jay Corwin, Parma, Mich.
Rose City's Brenta 88176—J. S. & E. G. McQuinn to W. V. Duff, Lebanon, Ind.
Rosedale Duchess 32726—L. E. Willey to Albert Stachowiski, La Crosse, Wis.
Rosemary of Sequoia 104313—Chase Bros. to Clark & Stewart, Independence, Ore.
Rosemary of Sequoia 104313—Clark & Stewart to Peter Heisel, Tillamook, Ore.
Rosemary of Two Oaks 49342—George D. Eggleston to F. L. Irish, Owosso, Mich.
Rose of Deer Creek Farm 104463—Nels Jacobson to H. E. Cleveland, Burlington, Wash.
Rose of Maple Avenue 3d 48827—L. S. Goding to A. W. Abbott, Augusta, Maine.
Rose of Maple Avenue 4th 56453—L. S. Goding to A. W. Abbott, Augusta, Maine.
Rose of Maple Avenue 5th 63082—L. S. Goding to A. W. Abbott, Augusta, Maine.
Rose of Maple Avenue 6th 80928—L. S. Goding to A. W. Abbott, Augusta, Maine.
Rose of Maple Grove 57970—M. M. Burleson to I. G. Gover, Highgate, Vt.
Rose of Wendover 87630—William DeMott to S. D. M. Guess & Son, Denmark, S. C.
Rose's May V. 65782 (Imp.)—Archie China to W. N. Rush, Sardinia, S. C.
Rosetta of Alfaretta 66313—L. D. King to A. J. Stutzman, Aurora Station, Ohio.
Rosie Bell's Pymatuning Girl 104255—R. T. Brugler to H. J. Hall, Cortland, Ohio.
Royal May Rose 87100—William DeMott to S. D. M. Guess & Son, Denmark, S. C.
Ruby's Daughter of Mara Alva 94080—A. C. Ramseyer to Ward Hayward, Warren, Ind.
Ruth of les Merriennes 51964 (Imp.)—W. K. Wilson to F. E. Fox, Waukesha, Wis.
Ruth's Surprise of Hill Top 104254—R. T. Brugler to H. J. Hall, Cortland, Ohio.
Sadie May 54869—J. S. Walters & A. J. Stutzman to Mrs. J. R. Dietrich & Edward Helmlinger, Bremen, Ind.
Sappho of Falcon's Flight 76894—B. Austin Cheney to C. S. McCall, Bennettsville, S. C.
Sequel's Christine of the Isle 48455 (Imp.)—Clement S. Houghton to Director Experimental Farm, Nappan, Nova Scotia.
Setra Trilby 104409—Franciscan Sisters to Louis Servais, Coon Valley, Wis.
Silvia of Sarnia 40240 (Imp.)—B. Austin Cheney to C. S. McCall, Bennettsville, S. C.
Sir Snowdoun's Princess 78416—Martin Schuchmann to Henry Allenstein, Lamont, Iowa.
Sisey 79567—A. I. & J. Hughes to E. C. & E. Boul, Hoff, Ore.
Snowball of Indian Creek 43534—Est. Christ Muth to Mayme Muth Anderson, Manitowoc, Wis.
Souvenir of Guernsey Home Farm 97184—W. S. McBane to Arad B. Vickery, Lavonia, Ga.
Stranford's Jewel 51925—Elmer Niece to William Bristol, Brooklyn, N. Y.
Stranford's Peggy of Mt. View 51403—A. T. Smith & Son to M. W. Palmer, Lexington, Mass.
Sukie of Spring Brook 70722—W. D. Pattee to G. W. & R. M. Graham, Roberts, Wis.
Summerland 26066—Clayton L. Krum to Scranton Poor District, Clarks Summit, Pa.
Sunnygables Golden Bar 104230—H. E. Babcock to G. Walter Tailby, Ithaca, N. Y.
Sunshine's Bubble 83950—Est. George T. Jones to C. J. Smith, Viroqua, Wis.
Sweet Orchard Minnewaska's Gem 88628—E. E. Sweet to Oscar Winter, Sebewaing, Mich.
Sweet Orchard Minnewaska's Jewel 89410—E. E. Sweet to Walter Phipps, Detroit, Mich.
Tarr Valley's Lillian 104360—Williams & Jones to Charles A. Johnson, Tunnel City, Wis.
Theda Oaklawn 82783—Mrs. Fanny M. Crane to Vernon K. Sherburne, Grantsburg, Wis.
Theda of Rose City 99173—J. S. & E. G. McQuinn to L. C. Peabody, Lebanon, Ind.
The Fairie Queene V. 44732 (Imp.)—E. W. Oglebay to William B. Schiller, Sewickley, Pa.
Thirty Thousand Six Hundred Eighty Nine 30689—Mrs. Cornelia O. Hutchinson to J. M. Watkins, Langhorne, Pa.
Tiny Girl of Oak Hill 100685—J. Amory Haskell to Joseph I. Phillips, Delmar, Del.
Trequean's Louise of Mara Alva 99961—A. C. Ramseyer to Ezra Miller, Newtown, Pa.
Tulip's Daughter's Rose 89039—E. E. Sweet to Walter Phipps, Detroit, Mich.
Unadilla's Choice 27008—G. A. Crowell to F. T. Piehl, Forestville, N. Y.
Uno of Lone Brook Farm 89934—Nels Jacobson to Vander Griend Bros., Lynden, Wash.
Vallon Delphine 61195 (Imp.)—Mrs. Jessie C. Hill to E. C. Horn, Washington, Pa.
Vallon Fanny 84359 (Imp.)—William DeMott to S. D. M. Guess & Son, Denmark, S. C.
Viola of Jean Duluth 94023 (Imp.)—Jean Du Luth Farm Inc., to Albert R. Schwenke, Waseca, Minn.
Viola's Guernsey Belle 52149—E. H. Miller & Son to J. W. Masters, Edison, Ohio.
Violet III. of Val Plaisant 78918 (Imp.)—Gottfried Hintz & Sons to George E. Hintz, North Freedom, Wis.
Violette Adena of Mara Alva 77241 (Imp.)—H. B. Spears to John S. Covington, Bennettsville, S. C.
Violet Tucker El Moore 95903—George A. Bridge to W. W. & H. B. Taylor, Corfu, N. Y.
Vivian's Viola 69108—Fred G. Veit to H. H. Bergen, Peebles, Wis.
Wardem Dairymaid 84906—William DeMott to S. D. M. Guess & Son, Denmark, S. C.
Willow'S Bess 57358—C. C. Moore to William D. Mahoney, Averill Park, N. Y.
Wilson's Choice of Hartwick 78576—H. Lysle Dyer to Ceylon C. Ferns, Fly Creek, N. Y.
Winifred of Nutwood 83185—H. K. Devereux to F. L. McCollister, Willoughby, Ohio.
Winona of Groton Farms 53754—Beekman Winthrop to Mrs. Robert Bacon, Westbury, N. Y.
Wonder Dame of Muskego 104514—Goodhand Kingston to Goodhand Kingston & Son, Waukesha, Wis.
Zelena Lista 104168—Franciscan Sisters to A. J. Malin, Genoa, Wis.

Breeders' List

Your name may be listed here by states for one year by sending us $5.00. This also entitles you to a year's subscription to the Guernsey Breeders' Journal. If you are already a subscriber to the Journal an adjustment will be made.

California

Brant, D. O., Elliott-Brant Rancho, Owensmouth, Los Angeles County
Dupee, W. H., Edgemoor Farm, Santee
Frey, E. R., Byron
Henderson, Dr. J. W., Berkeley
Wilder, G. W., Hollow-Hill Farm, Colton

Georgia

Rawlings, William, Fern Crest Dairy, Sandersville

Kansas

Holmes, C. F., Overland Guernsey Farm, Overland Park
Krueger, R. C., Burlington
Marley, J. W., Oswego

Maine

Hillside Farm, Greenville

Massachusetts

Leman Farms, Hopkinton
Linda Vista Farm, Holliston
Shaw, Robert Gould, 2d, Newton Center

Michigan

Chalmers, John C., 1224 Olivia Ave., Ann Arbor
Peaceful Vista Farm, R. 3, Redford

Minnesota

Red River Valley Guernsey Breeders' Association, Halstad

New Jersey

DeMott, William, Madison
Hope, J. L., Madison
Murtagh, Hugh H., Hopewell
Upton Pyne Farm, Bernardsville

New Mexico

Taylor, J. W., R. 1, Las Cruces

New York

Annandale Farm, Mt. Kisco
Buckley, Albert G., Valley Falls
Downs, E. R., R. No. 9, Fulton
Lamont, H. S., Cobleskill
Moore, Claude, Tivoli
Waldorf Farms, North Chatham
Walter, E. A., New York City
Weaver, Leslie, Rhinebeck
Webb Farms, Clinton Corners

Ohio

Avalon Farm, E. C. Peck, Propr, Macedonia
Baker, E. H., Gates Mills
Geauga County Breeders' Association, The, Chardon
Ramseyer, A. C., Smithville
Ruedi, John C., Ravenna, R. F. D. 5 Box 24
Schaffer, Forest S., Van Wert, R. 6
Shantz, John R., R. 2, Morral
Steiner, Ivan, Wooster, R. 2.
Wilderson, C. G., Leetonia

Oklahoma

Primrose Farm, Mort Woods, Propr., Ardmore

Oregon

Coffin, F. A., Lencoff Farm, R. 3, Albany

Pennsylvania

Chandler, N. B., Unionville
Hayden, C. A., Monongahela
Maule, Edwin B., Coatesville
Wilsman & Tone, Canonsburg

Vermont

Phillips Farm, Montpelier

Virginia

Virginia Guernsey Farm, John R. Dickey & Son, Bristol

Wisconsin

Haviem Farm, Emery C. Meltz, Prop., Appleton.
Tuscola Farm, Cashton
Winnebago County Guernsey Breeders' Asso., Waukau

IF YOU GIVE THE JOURNAL WITH EVERY BULL SOLD THE THE PURCHASER WILL BE REMINDED OF YOUR INTEREST IN HIM 24 TIMES DURING THE FOLLOWING YEAR.

The
American Guernsey Cattle Club
Peterborough, New Hampshire

Breeders' Exchange

The rates for advertising in this department—with no display—are 7 cents a word flat. Each word, number and initial counts a word. Terms cash with order. No advertisement of less than 10 words accepted.

FOR SALE. Two Registered Bulls. One five years, one seven months. Of excellent May Rose breeding. Write for pedigrees, etc. Visitors welcome. Elmhurst Farm, Bath, Maine.

HERDSMAN WANTED. Preferably single or married without children, to work under supervision of Supt. with Registered Guernsey herd. Must be good cow man and one who will take an interest in herd and its appearance. Quick worker and milker. A. R. work and a good chance to learn. No loafer or cigarette fiend. State salary and references first letter. Address, Farmer, Box 1601, Milwaukee, Wisconsin.

VERMONT Guernsey Breeders' Association. Members have stock for sale. Send for list. John P. Ramsay, Secretary, Charlotte, Vermont.

FOR SALE. Fine Guernsey Yearling Bull. Sire, Galaxy's France Sequel. Dam, Granddaughter of George Washington and Hayes Gay 3d. Also six months' old bull calf, same breeding. Wm. H. Forster, Erie, Pa.

FOR SALE. Yearling bull. Fine individual. Six bull calves; special offer. Governor of the Chene breeding. Crab Tree Farm, Lake Forest, Illinois.

Announcement to Guernsey Breeders

The most improved and only lasting method of marking your cattle is with the

AUSTIN TATTOO EAR MARKER

Put Efficiency

Into your herd record keeping by tattooing your cattle with this efficient implement.

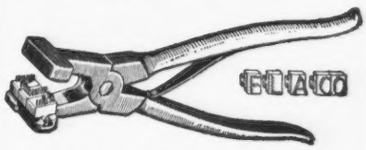

It affords the only means of identifying your cattle permanently—the tattoo mark.

PRICES:

EVERYTHING POSTPAID

1 Marker (3 letter size) . . . $3.25
1 Set numerals—0 to 9 . . . . 3.10
1 Tattoo ink stick 1.05
Complete alphabet (26 letters) 6.50
Extra letters or figures each .35

In order to make your record-keeping complete, it will be necessary to have one marker, one or more sets of figures, and one tattoo ink stick. You need one set of figures to number up to 10, two sets to number up to 110, three sets beyond, etc. A system of letters and figures may be used, in which case a set of letters will be needed.

LASTS FOR LIFE.

Our Guarantee — Our marker must please you or we will refund your money. You take absolutely no chances.

Orders filled promptly.

Write today, and make all checks payable to

The American Guernsey Cattle Club

PETERBORO, N. H.

EL CAMPO INTERNACIONAL
Spanish
O CAMPO ILUSTRADO
Portuguese
THE FIELD ILLUSTRATED
American
The AMERICAN INTERNATIONAL PUBLISHERS INCORPORATED

COOPERATING WITH

The Advanced Agricultural Publishing Company

FOUNDERS AND STOCKHOLDERS COMMITTEE

THEODORE N. VAIL
Honorary Chairman
ROBERT SCOVILLE
Chairman

F. Lothrop Ames, Massachusetts
Vincent Astor, New York
Mrs. L. W. Babcock, Massachusetts
Hugh Bancroft, Massachusetts
A. Victor Barnes, New York
John A. Bell, Jr., Pennsylvania
John McE. Bowman, New York
Brig. Gen. J. A. Buchanan, D. C.
Watson H. Butler, Ohio
J. S. Campbell, Pennsylvania
Abelardo A. L. A. Cavalcanti, Brazil
Chester W. Chapin, New York
Hugh J. Chisholm, New York
Ambrose Clark, New York
William Cooke, New York
James C. Colgate, New York
E. C. Converse, New York
J. N. Conyngham, Pennsylvania
A. B. Cook, Montana
T. De Witt Cuyler, Pennsylvania
G. Howard Davison, New York
M. F. Delano, Massachusetts
Pendleton Dudley, New York
T. Coleman Dupont, Delaware
Wm. Dupont, Delaware
R. Haynes Dutton, Pennsylvania
Robt. A. Fairbairn, New Jersey
Mrs. J. H. Fry, New York
Otto Gramm, Wyoming
David M. Goodrich, New York
R. G. Haines, Cuba
Wm. Pierson Hamilton, New York
John Henry Hammond, New York
O. H. Hanson, Wisconsin
Mitchell Harrison, Virginia
H. G. Haskell, Delzware
Dr. G. C. Houghton, New York
Samuel Insull, Illinois
Mrs. Helen H. Jenkins, New York
Walter A. Johnson, New York
Samuel Kaplan, New York
A. J. Knollin, Idaho
William Littauer, New York
Frank O. Lowden, Illinois
V. Everit Macy, New York
R. V. Martindale, Virginia
Ambrose Monell, New York
William H. Moore, New York
Wm. P. Murray, Ohio
Chas. A. Otis, Ohio
William Otis, Colorado
F. L. Pitman, Texas
J. W. Potter, Pennsylvania
Chas. O. Robinson, Illinois
Orville C. Sanborn, New York
F. S. Sandagger, New York
Mortimer L. Schiff, New York
Grant B. Schley, New York
Robert Scoville, New York
Miriam Sener, Pennsylvania
John Sherman, Ohio
W. T. Stotesbury, Pennsylvania
G. F. Sulzberger, New York
Elihu B. Taft, Vermont
Col. E. H. Taylor, Jr., Kentucky
Irving K. Taylor, New York
W. B. Taylor, Tennessee
Arthur Turnbull, New York
Theo. N. Vail, New York
R. C. Vanderbilt, New York
J. H. Wade, Ohio
J. W. Wadsworth, Jr., New York
Henry L. Wardwell, New York
J. Griswold Webb, New York
E. B. White, Virginia
Joseph E. Widener, Pennsylvania
Howard Willets, New York
Thos. E. Wilson, Illinois
L. Stuart Wing, New York
William Zeigler, Jr. New York

G. HOWARD DAVISON, *President* — WM. PIERSON HAMILTON, *Vice-President* — ROBERT SCOVILLE, *Vice-President* — WALTER A. JOHNSON, *Managing Director*

The FIELD ILLUSTRATED

THE ADVANCED AGRICULTURAL PUBLISHING COMPANY
2 WEST 45th STREET, NEW YORK

Every Progressive Breeder

—regardless of his immediate breed interests—keeps in touch with current and past breed history. THE FIELD Illustrated has created a new form of practical and right-to-the-point journalism, indispensable to him.

THE FIELD Illustrated is America's most beautiful farm publication—an annual subscription to twelve numbers includes 1,200 pages illustrated with 2,500 photographic engravings.

The philosophy, achievements and experiences of men truly seasoned in the arts of breeding and farm management, supported by a complete service of news, covering the scientific, fraternal and business activities among breeders.

Photographic illustrations of the winners in beef, dairy, horse, sheep and swine classes at every important show. No other American monthly or weekly can stand comparison with FIELD service along these lines.

Full color covers; compelling Typographical and Illustrative Beauty that attracts the whole family; every copy will adorn the Library table, just as the finest general or class Periodicals do, long after it serves its Primary Purpose.

Timeliness, accuracy and brevity are the watchwords of our editors.

A twelve months' trial subscription for $3.00 will mean much more to you than anything we could state in an advertisement. Money back if you are disappointed.

Our foreign news columns may assist you to make some interesting sales to foreign buyers who come to the United States for pure bred stock.

Just return this card O. K'd.

Mr. G. Howard Davison, President
THE FIELD Illustrated,
2-G West 45th Street
New York City

Dear Sir:

You may send me THE FIELD for one year (with a bill for $3).

I believe America's great prosperity and expansion depends upon the kind of agricultural work in which you are engaged.

Very truly yours,

_____

Correct Address _____

ROY C. BUZZELL Auctioneer

As I have been a breeder of Guernseys for several years, I know and love them, and I long to sell them at your next sale. I will give you the best of service and satisfaction.

Write or wire for dates.

STANLEY WISCONSIN

MAY ROSE BULLS
FOR SALE
FROM A. R. COWS

Herd Sires:

Jacqueminot of Linda Vista 23564 A. R. Carries 22.875% blood May Rose II.

May King of Sweet Springs 32082 A. R.

SWEET SPRINGS FARM
Troy, Ohio
Henry M. Allen, Owner J. G. Mason, Supt.

Wern Farms Guernseys

Well bred young bulls out of A. R. dams for sale. Sired by Lura's King of Maplehill, a son of Langwater Hayes' Rosie's King of the May, and a grandson of King of the May and May King's Vrangue of Ingleside. Dam is Lura's May of Maplehill with a record of 673 lbs. fat, class F. Dams of most of the bull calves are sired by Rhea's King of the May.

GRADES

We also have a selection of choice grades, and can spare a carload of close springers.

Visitors welcome. Address

D. L. Williams Waukesha, Wis.

FOR SALE

PURE BRED GUERNSEYS

Either sex, out of Imported and home bred cows. Bulls from two months to fourteen months old. Some very fine heifers and also a few aged cows safely in calf.

Bulls will be sold at farmers' prices

TAPPAN STOCK FARM

Tel. 141-15 WINTHROP, MAINE

The Supreme Evidence of

DE LAVAL

CREAM SEPARATOR SUPERIORITY

Naturally the cream separator does not make or break the average farm user. The majority of them have no sure means of knowing just what their separator may be saving or wasting.

But the big user in the whole milk creamery or city milk and cream plant does know, and in the long run the separator means success or failure in his case.

That's the reason why 98% of the world's users of factory size cream separators use the De Laval, and why the few such machines of other makes occasionally sold soon find their way to the scrap heap.

And it may well be remembered that De Laval superiority means relatively just as much to the farmer as ten dollars a day to the creameryman.

It's not only a matter of quantity and quality of cream, but of capacity, labor saving, dependability and durability over a long term of years.

A De Laval catalog helps to make these facts plain. The trial of the De Laval does so better still. Every local De Laval agent stands ready to prove them.

If you don't know the nearest De Laval Agent simply address the nearest main office, as below.

THE DE LAVAL SEPARATOR CO.

165 Broadway NEW YORK | **29 East Madison Street CHICAGO** | **61 Beale Street SAN FRANCISCO**

50,000 Branches and Local Agencies the World Over

Important--Change in Closing Date Schedule

Effective with Aug. 1, 1920, advertising copy, all changes, cancellations, and new copy **must be** postmarked at the **sender's** post office on or before the 4th for the issue of the 1st and on or before the 18th for the issue of the 15th.

For instance, all copy for the August 1, 1920, issue must be postmarked at your post office July 4 or earlier.

Guernsey Breeders' Journal, Peterboro, New Hampshire

SUCRENE

DAIRY FEED

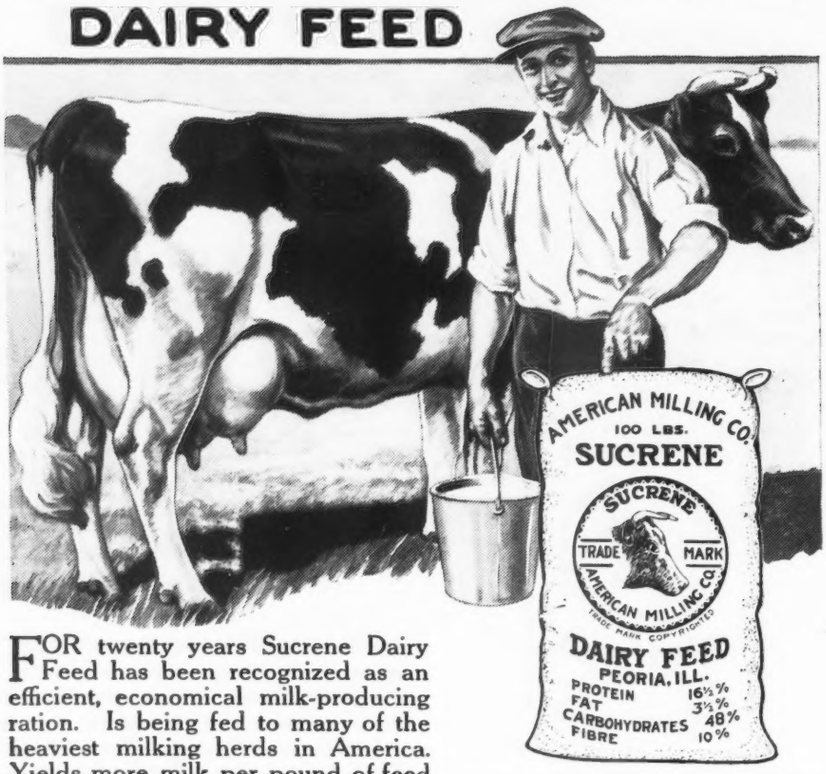

FOR twenty years Sucrene Dairy Feed has been recognized as an efficient, economical milk-producing ration. Is being fed to many of the heaviest milking herds in America. Yields more milk per pound of feed than any ordinary ration.

Sucrene is a complete ration as you buy it—no other concentrates and no mixing necessary. All cows thrive on it because it is sweet smelling, appetizing, easily digested and contains a great variety of highly nutritious materials in scientifically correct proportions.

Every sack warranted to carry materials and nutritive values printed thereon and to be uniform in quality. Order a ton from your dealer. If he cannot supply you, write us. The coupon brings you free literature.

American Milling Company
Dept. 59 Peoria, Illinois

Composed of Prime Cottonseed Meal, Linseed Meal, Wheat Bran, Cocoanut Meal, Corn Gluten Feed, Corn Feed Meal, Ground and Bolted Grain Screenings, Clipped-Oat By-Product, Molasses, Calcium Carbonate, Salt

AMERICAN MILLING CO., Dept. 59, PEORIA, ILL.
Please send me illustrated literature on feeds checked below:
- ☐ Sucrene Dairy Feed
- ☐ Sucrene Calf Meal
- ☐ Sucrene Hog Meal
- ☐ Sucrene Poultry Feeds
- ☐ Amco Fat Maker for steers
- ☐ Empire 20% Dairy Feed

My Dealer' Name.....
P. O...... *State*.....
My Name.....
P. O...... *State*.....

IT'S FEED

That Makes Records

Many Large

GUERNSEY

Records

Have been made by the

FULLER SYSTEM

We can make some for you or increase your present production.

FULLER FEEDING SERVICE

Brattleboro, Vt.

Would You Like to Know

at the end of the year whether you have made or lost money on your farm, and how much?

Would you like to know which cows are making money for you, and how many boarders these money-makers are supporting?

Are you starting a herd of pure-bred Guernseys, and wondering just how to keep the necessary herd records and to register and transfer the animals?

If so, let me visit your farm, study conditions and install for you a simple, easily understood, but comprehensive and efficient system of keeping herd records and farm accounts.

Write for particulars and terms

Mabel H. Green Gilbertville, Mass.

Eight Years' experience in the office of one of the largest pure bred Guernsey farms in the country

FOR SALE

A FEW VERY CHOICE CALVES

Out of Registered and Advanced Register Stock

Farms about fifteen and eighteen miles from Philadelphia on the Reading Railroad

FOREST HILL FARM, Penllyn, Pa. WARRISTON FARM, Fort Washington, Pa.

CHARLES E. & C. JARED INGERSOLL, 1112 Liberty Bldg., Philadelphia, Pa.

MAY ROSE and SEQUEL Guernsey Bulls for Sale

Dams 500 to 750 pounds fat. Sale List.

HOMER F. RUNDELL Livingston, Wis.

High Grade Guernseys

25 springing cows; 17 two year olds; 15 yearlings. All marked like pure breds. Also a few head of Registered Guernseys.

OAKLAND GUERNSEY FARM
Mukwonago, Wisconsin

MILK PLANT AND CREAMERY EQUIPMENT
WRIGHT-ZIEGLER CO.
12 SOUTH MARKET ST.
BOSTON, - MASS.
STOCK BARN FITTINGS
MILKING MACHINES
CORK BRICK
SUPPLIES

A BULL

That Will Help

Born Nov. 1, 1918

Sire—Don Iago of Linda Vista 28387.

First two daughters with their first calf will make over 500 lbs. of fat each in a double letter class.

Dam—Imp. Milly of the Blicqs 39446 A. R.

Record—10607 lbs. milk; 514 lbs. fat in Class D. The closer you hunt his record the better he looks.

Write for pedigree and price list.

Morgan D. Dillon

R. R. No. 4 AKRON, IND.

FOR SALE

GUERNSEY BULL. 3 years old, sure breeder. Will be sold at reasonable price to close an estate.

George L. Borz, Tionesta, Pa.

Stock Owners Lose

Millions of dollars worth of live stock every year through diseases of all kinds.

A Live Stock Insurance policy is a safe and sure protection from death from all causes.

Horses, dairy herds or fancy stock will be insured by

E. A. Bishop

Peterboro, N. H.

TIRES GT'D 5000 MILES ORDER THEM BY MAIL SAVE 65%

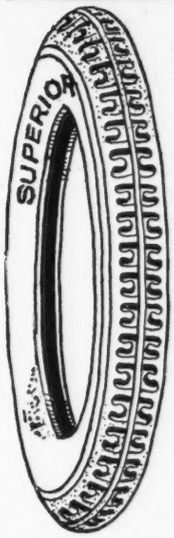

A High Standard reconstructed tire at prices equal to **65% Saving** regardless of the constant increase in tires. Ask for them by name.

Superior Tires

Are recommended for their durability, long service, and resiliency. Each tire has supplemental reliner as precaution against blowouts, pinches, etc., and three extra layers of gummed fabric.

Guaranteed 5,000 Miles

and adjustments made on that basis

Size	Tires	Tubes	Size	Tires	Tubes
30x3	$5.50	$2.00	34x4	$9 25	$2.60
30x3½	6.50	2.10	34x4½	10.75	2.85
32x3½ ss only	7.50	2.20	35x4½	11.00	2.90
31x4	8.50	2.40	36x4½	11.50	3.00
32x4	8.75	2.45	35x5	12 25	3.20
33x4	9.00	2.50	37x5	12.75	3.35

Reliner Free With Every Tire

State whether you want straight side or clincher, plain or non-skid. Send $2.00 deposit for each tire; $1.00 deposit on tubes; balance C. O. D., subject to examination, or 5% discount if full amount is sent with order.

SUPERIOR TIRE & RUBBER CO.

633 First Avenue Dept. 166 New York City

SKIPPACK GUERNSEY STOCK FARM

I must sell all my Guernseys---Eleven Head, oldest born 1913, youngest born March 1920

The blood lines are Golden Noble and Langwater Stars and Stripes. They passed a clean State and Federal Test, February, 1920. No defects in udders or teats.

They are all right and I will price them right. Much lower than they would sell at public sale

Charles A. Groff Skippack, Pa.

Montgomery County

Offsprings of Cherub's Prince 41543

Grand Champion Bull of Iowa

FOR SALE

Do you want one of the splendid bull calves in your herd? We have four out of good cows for sale.

KENWOOD FARM, Inc.

R. F. D. 2 - - SHELBURNE, VT.

Green Lodge Gardens, Dedham, Mass.

FOR SALE

Twelve Heifers, 1 year to 18 months old

Daughters of Noble Merger, half brother to Noblesse 3d., *A Class Leader*, A. R. 2608, 12399.5 milk, 717.67 fat.

BOHART'S GUERNSEYS

are on official test for the Advanced Register, and will all qualify in the double letter classes.
Herd sires: Prince Fern of Old Orchard, dam 513 pounds fat. Estrella's Major 24625. Look him up.

W. O. BOHART **Bozeman, Mont.**

LET US DO YOUR PRINTING

We do printing of an individual, distinctive nature for Business Farmers.
Send for Free Sample of letter-heads, envelopes, etc., with price list.

BRINCKERHOFF PRESS
New Canaan - - - - Conn.

GUERNSEY PEDIGREES

Headquarters for the best in Guernsey pedigrees. Compiled for $1.00 each. Let me make up a herd register for you. Sale catalogs a specialty.

Write for Booklet

W. A. Freehoff **Waukesha, Wis.**

University Wisconsin Graduate
B. S. Degree in Agriculture Auctioneer

IRA D. JONES
AUCTIONEER

WALES
Waukesha Co. Wisconsin

JEAN DU LUTH FARM
MAY ROSE GUERNSEYS

In 1919, our Guernseys were shown at seven western shows, including the Pacific International. Our Red Polls were shown at fourteen shows, including the Chicago International, and we won Grand Championship on all our females at every show with both herds.
Write us for prices on A. R. stock.

JEAN DU LUTH FARMS,
Duluth and Nickerson, Minn.

FOR SALE

A grandson of GOVERNOR OF THE CHENE, out of high producing dam. Nicely marked, good top line and priced to sell.

MARY-DALE FARM **ALBIA, IOWA**

KING SEGIS PATENT LOCK
Ear Tags
Bull Staffs
Bull Rings
Description and prices sent on application. Millions of these have been sold without adverse criticism. Thousands of these bull staffs are used by the largest of all breeds of cattle.

H. A. MOYER, Inc **Syracuse, N. Y.**

READY FOR SERVICE

Have several high class young bulls. Most are from High Producing A. R. Dams. Will be year old in July, August and September. May Rose and May Rose-Glenwood cross. Prices are low for quality.

FRISSDALE FARM
HOPKINS R. No. 1 MINNESOTA

FOR SALE
Grade Guernsey Heifers

From six months to two years old. Some bred and some not bred.

ROLLWOOD FARM, GUILFORD, CONN.

FOR SALE AN IMPORTED GUERNSEY COW
No. 65739 (R. G. A. S. 14116 P. S.) Sire, Imp. Dewey's Star (26520.) Dam, On Guernsey Lily of les Pages (R. G. A. S. 4365 F. S.) Dropped a heifer calf May 7th. Calf is sired by Imp. Governor of Brier 50867. Cow is a beautiful individual, six years old, extra large, solid color.
Joseph J. Keresey, West Stockbridge, Mass.

F. W. ANDREWS & SON
Auctioneers

Men who know and can sell Guernseys

New Philadelphia **Ohio**

Vanity's Rose King of Oakhurst

An exceptionally well bred bull, dropped July 2, 1919. Will be offered for sale after Sept. 15, 1920

Should be seen to be appreciated

DAM—Golden Vanity of Oakhurst 76056. Now on test. Will make close to 500 lbs. fat, and 9000 lbs. milk (Class G.). Granddaughter of Rosie V of the Bourg de Bas 36380 (A. R. 2802,) now on retest; made 2085 lbs. milk and 94.89 lbs. of fat for month of March.

SIRE—Sire Rose King of Oakhurst 45870. Double great grandson of IMP. MAY ROSE KING.

Send for breeding and particulars

H. H. MEADER, SUPT.

Oakhurst Farm, Millerton, N. Y.

BULLS FOR SALE

Violett's Prelate 56451

Born Nov. 19, 1918

A son of Polly's Merry Prelate 45282, who is by Patient's Prelate 13547 out of Imp. Polly III. of St Briocq 44247; 9209.7 lbs. milk, 520.84 lbs. fat Class F. Violett's Prelate is out of Imp. Violett of the Isle II. 50419; 10,010 bs. milk and 511.63 lbs. fat.

Three Sons of Anton's May King 27387
Two of them out of daughters of Florham Knight 32353
These Bulls About 9 Months Old

One Son of Gold Raider 41679
About 6 Months Old

Bull Calves by Ruth's Anton 48210 and Ultra Rose King 42964

These bulls are all of good type, straight backs and well grown
Herd Under Federal T. B. Supervision

GRIFFWOOD FARM
Mt. Washington, Md.

Wawa Dairy Farms

WAWA---Delaware County---PENNA.

This Herd of nearly 500 head of Pure-Bred and Grade Guernseys was established in 1902 by Mr. George Wood of Philadelphia, Penna., director of the Pennsylvania Railroad, and other large Corporations, and is today producing Certified and Inspected Raw Milk for the highest class trade. The health of our herd, and the cleanliness and safeguards necessary to the continuous production of such products are an added assurance to purchasers of animals from the herd.

SEVEN BULLS of outstanding size, type and backing for Advanced Registry Production are in service. All are "Bred in the Purple." Notable in this list is a son of the great cow Pallotta's Beauty of Barrington 38471. 650 lbs. Fat in Class D, and now on retest and making a remarkable record. This bull is sired by Langwater Stars and Stripes 21872, sire of of Brookmead's Dorothy, Second Place in Class G with 742 lbs. Fat. Langwater Stars and Stripes is a full brother to Dolly Dimple's May King, sire of Itchen Daisy's May King, the $20,000 Bull.

NOTE EXTENDED PEDIGREE BELOW

Brookmead's Stars and Stripes 49117

Langwater Stars & Stripes 21872 A. R.
Sire of 5 A. R. daughters including Brookmead's Dorothy, World's Record 2 yr. old Guernsey.
Milk 14,179.4; fat 742.08; average 5.23%.
First 8 daughters average 540 lbs. fat at 2 yrs. with 5th standing 11th in class GG. Two daughters sold for an average of $4,750 at Chicago 1918 sale.

Imp. King of the May 9001 A. R.
25 daughters average 600 lbs. fat. 16 daughter's sold for record average of $1968, October 1916.
Sire of Lang. Hope 1003 lbs. fat and grandsire of Brookmead's Dorothy.

Imp. May Rose King 8336 A. R.
21 daughters average 584 lbs. fat. Sire of Queen of the Roses, 852 lbs. fat; and dam of Don Diavolo, record priced bull, sold for $10,000

Itchen Jewel 1112 E. G. H. B.

May Rose 2nd
Foundation of the May Rose Family.

Imp. Itchen Daisy 3d 15630 A. R. 100
Milk 13,638. Fat 714.1. Dam of Ne Plus Ultra A. R., Itchen Daisy's May King, Lang. Dairymaid, record priced female $6,150.

May Day 1132 E. G. H. B. A son of May Rose 2nd.

Daisy's Gem 3341 E. G. H. B.

Yeo 1140 E. G. H. B.

Imp. Yeoman 8618 A. R.
Sire of many A. R. sons and daughters.

Imp. Hayes Rosie 15476 A. R. 116
Milk 14,633; fat 714; 2 high record daughters.

Dolly Dimple 19144 A. R. 628.
703 lbs. fat, 2 yrs; 906 lbs. fat, 3½ yrs; 876 lbs. fat, 5 yrs.
Dam of Lang. Luxury sold for $5000 at Chicago 1918 sale. Dam of 2 sons the sires of class leaders.

Dolly Bloom 12770 A. R. 40
453 lbs. fat, 2 yrs; 623 lbs. fat, 3 yrs; 836 lbs. fat, 5½ yrs.
Dam of Jethro Bass, sire of Lang. Dairymaid, record priced Guernsey cow.

Divan 5846 A. R.
9 A. R. daughters.

Questa 11385

Imp. May Rose King 8336 A. R.
Sired:
Queen of the Roses A. R. 1091; 852.86 fat.
Rosa Rubra A. R. 1741; 788.9 fat.
Anton's May Rose A. R. 1926; 766 fat.

Itchen Jewel 1112 E. G. H. B.

King Bell 13482 A. R.
1st & Grand Championship Michigan State Fair 1911. 2nd prize National Dairy Show, Chicago, Ill., 1911. Sired: Polly Bell 39656 A. R. Milk 7,588.9; fat 442.77, 2 years.

May Rose 2nd 3251 P. S.
1st prize over Guernsey in 1896 and 1897. 1st in England 1897.

Imp. Bella III. of the Ramee 18899
Under A. R. test gave up to time of sale 229 days, milk 5.416.1; fat 283.81; 277.8 lbs. required.
Dam of Belladia 31909.

Fountain Head 1309 P. S.

Bella of the Ramee 2390

Palotta's Beauty of Barrington 38471 A. R. 4518.
Milk 10,786.05; fat 650.08; Class D; average 6.03%.

Guernsey Champion 8218 A. R.
1st prize 2 yr. old and Grand Champion Bull St. Louis 1904.

Imp. Island Champion 6263 A. R.
8 daughters in A. R.

Pallotta 25102

Imp. Polly of the Pallotterie II. 18898
1 daughter in A. R.

Sheet Anchor's Honoria 9163
1st prize Bay State Fair 1904.

Slip of the Bordages 2nd 1330 A. R

Polly of the Pallotterie 2349 F. S.

BROOKMEAD'S STARS AND STRIPES' first crop of calves are now due. His first calf, a heifer, is a beauty.

Write for Sales List. Male calves only. Prices moderate and satisfaction guaranteed

ADDRESS ALL CORRESPONDENCE TO

WAWA DAIRY FARMS

22 South 32nd Street **PHILADELPHIA, PENNA.**

LAUDHOLM FARMS

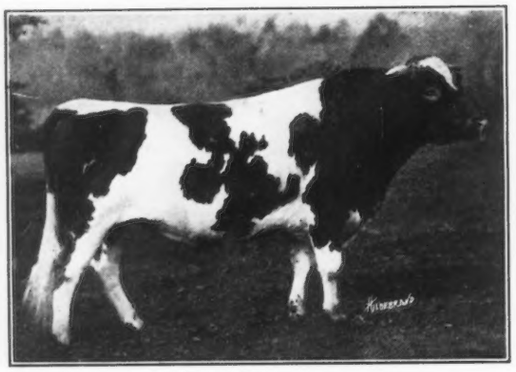

A Pair of May Roses

OUR HERD SIRES

LANGWATER CHIEFTAIN, 39437
Carries 25.78% May Rose II blood. Sired by Langwater Warrior, 26509, out of Langwater Lady Love, 49698 A. R. 5507

RED GAUNTLET OF LINDA VISTA, 39579
Carries 26.17% May Rose II blood. Sired by Imp. Itchen Red Raider, 27342, out of Mayflower of Linda Vista, 42568 A. R. 4345

¶ Wishing to greatly reduce our herd we have placed a price upon every animal, including our herd sires, A. R. cows having excellent records, and their progeny, both male and female. The herd is regularly tuberculin tested and is in perfect health. For pictures, prices, pedigrees, and all particulars, address

GEORGE C. LORD, 2ND, *Manager* *Post Office,* WELLS, MAINE *Telephone,* WELLS 62-2

NO
ADVERTISING CAMPAIGN

is complete without
the services of the

GUERNSEY
BREEDERS'
JOURNAL

Now is the time to complete
Your Campaign

AMERICAN GUERNSEY CATTLE CLUB
PETERBORO - - NEW HAMPSHIRE

BREIDABLIK FARM

ACCREDITED HERD

SR. HERD SIRE:
Brookmead's Taurus of Breidablik 47887

JR. HERD SIRE:
Langwater Poilu 52117

The splendid heifers by Brookmead's Taurus of Breidablik are being bred to this Junior Herd Sire, out of Langwater French Lady sired by Langwater Warrior.

Among bull calves, we have for sale, sired by our Senior Herd Sire are: **Breidablik Aimable 60132,** born February 10, 1919. Out of Aimable Snowdrop of Oak Ridge 50932 with record of 419.41 lbs. butter fat. Class D.

Breidablik May King 60133, born February 13, 1919. Out of Lucinda May King 62221. First Prize at Delaware State Fair, 1919.

Breidablik Successor 60797, born May 15, 1919. Out of Imp. Beauty III. du Douvre 34254 with a record of 768.54 lbs. B. F. Class A.

Full particulars given upon application

H. J. KREBS, Owner **H. L. LeBARON, Mgr.**
P. O. BOX 950
Wilmington, Delaware

INDEX OF HERD REGISTER

IN JULY 1 JOURNAL

Cows, Nos. 101711 to 102000
A. R., Nos. 7741 to 7800

Re-entries, Nos. 1535, 2502, 3115, 3274, 3425, 3616, 3621, 3668, 3948, 3984, 4077, 4085, 4096, 4168, 4231, 4263, 4372, 4377, 4751, 4891, 4988, 5015, 5048, 5205, 5277, 5285, 5524, 5533, 5535, 5537, 5545, 5581, 5607, 5669, 5682, 5727, 5738, 5768, 5777, 5809, 5811, 5850, 5873, 5957, 5977, 5990, 6018, 6040, 6311, 6342, 6369, 6600, 6601, 6615, 6652, 6759, 6768, 6793, 6868, 7293.

COWS

Name.	No.
Abbeyleix Itchen Fern	101998
Adelaide of Four Pine	101828
Agatha Nellie	101766
Aggie's Lucy	101765
Aida's Lass of Lakewood	101941
Alene's Girl of Spring Ridge	101822
Alice Grey of Eversley	101776
Alice Helena of Golden Acres	101842
Alma May of Brush Creek	101814
Alma of Roseville	101751
Alma's Queen	101782
Ann of Crowell Farm	101969
Ann of Koshkonong Place	101835
Apple Tree Dinorah	101933
Auburn's Idola	101843
August Flower Princess	101902
Babe of Goldenrod	101896
Barmaid of Platte Valley	101764
Beauty of Elk Meadow	101932
Belerma's Daisy of Beirnetown	101953
Belle of Hickory Creek	101845
Belle of Meadowbrook	101935
Belle Rilma of Greenwood	101946
Bell of Hillview	101750
Bellva of Hickory Grove	101727
Bernice Beet	101805
Bernice of Willow Brook	101717
Bessie of Alplaus	101770
Bessie of Beechwood	101893
Bess of Koshkonong Place 7th	101834
Betsy of Hickory Grove	101726
Blossom of Maycrest	101712
Bonnie Briar of Bonnie Doon Farm	101728
Boone's Pansy	101999
Bruno's Rose of Pleasant View	101891
Bursa's Lauriette	101844
Buttercup of Le Ray	101768
Buttercup of The Dudley	101994
Calla B. of Beirnetown	101958
Caroline of Woodcrest	101995
Carrie of Oakhurst	101734
Carteret's Dimple	101792
Cecilia of Goldenrod	101895
Chêne King's Ella	101960
Cherry of Whitford	101761
Clara's Louise of the Sycamores	101854
Clara's May of the Sycamores	101852
Clara's Pride of the Sycamores	101853
Cleopatra's Beauty of Lakewood	101939
Clover of Peacevale	101820
Coral's Tristian of Spring Ridge	101823
Daisy of Beirnetown	101948
Daisy of Myrtle Farm	101790
Daisy of St. Roch	101775
Daisy's Queen of Rich Grove Farm	101915
Deanie's Buttercup	101900
Dearie of Koshkonong Place 4th	101837
Della of Sunny Meadow	101716
Dena's Agnes of Snow White	101806
Dewdrop of Beaver Ridge	101780
Doris Rose	101719
Dorothy Belle	101937
Dorothy's Dot of Clover Lawn	101732
Dorothy's Pride of Cloverland	101753
Duchess of Echo Bay Farms	101737
Dudley's Meranda	101777
Easter Guernsey	101899
Edith of the Rancho	101856
Elda of Beirnetown	101956
Eleanor Bumps	101803
Emma Jane of River View	101851
Fair Maid's Beauty	101735
Fair Weather Marne	101889
Fairy of Coldspring	101987
Faith of Maple Lodge	101982
Falcon's Fashion Plate	101874
Falcon's Florence	101873
Fannie May Rose of Pine Hill	101738
Fannie of Dougan Farm	101723
Fanny's Chedda Sequel of Beaver Valley	101978
Fanny's Milk Maid of Brandon	101827
Florence of Brush Creek	101813
Flossie May of Oak Crest	101985
Flower of Arethusa	101785
Flower of Linda Vista	101920
Follyland Juvenal's Fidelity	101729
Follyland Juvenal's Lassie	101730
Forest's Jeanne of Hawthorn	101722
France's Lilly 3d	101991
Gem of Brookdale	101798
Gerar Galaxy	101919
Gladice of Maple Lodge	101983
Glenayre's Holden's Holden Rose	101961
Glen Haddon's Girl of Lakewood	101938
Glenwood's Eva	101769
Gold Bloom's Queen of Day	101916
Golden Belle of Mondamin	101964
Golden Lass of Maudesleigh	101746
Golden Queen of Beirnetown	101955
Goldenrod of Indian Creek	101905
Golden's Double Governess	101883
Governess Amy of Waconia	101711
Graustark of The Allen Farm	101887
Greenwood Edna	101783
Hambro's Sky Lark of Clover Lawn	101733
Hannah Bell of Maizeland	101833
Hope of Beechwood	101894
Hope's Hope of Rose City	101882
Ida's Sequel Pride	101771
Irma of Beirnetown	101952
Isobel of Peacevale	101821
Iva Dee's Bell	101824
Janessière King's Buttercup	101812
Jean D. of Rose City	101880
Jennette of Maple Lodge	101979
Jessie Rose of Red Gate Farm	101947
Jess of Beirnetown	101950
Jewel of The Falls	101908
Juanita of Rose City	101875
Judith of Longview	101892
Juliet's Pride of Lakewood	101940
Kathryn May Rose	101772
King's Babette of Four Pine	101829
King's Beatrice of Four Pine	101830
King's Dairymaid of Oakley	101897
King's Dora of Pleasant View	101736
King's Rose of Oakley	101898
Lady Bell of Peacevale	101819
Lady Bertha of Homestead	101788

THE HERD REGISTER—INDEX COWS

Name.	No.
Lady Beth of Fairview	101909
Lady Carnation	101945
Lady Emogene of Elderwood	101714
Lady of Beirnetown	101951
Lady of Brock Hill	101923
Lady of Elk Meadow	102000
Lady of Kirtland	101990
Lady of Mariondale	101966
La France Rose of The Allen Farm	101886
Laura of Koshkonong Place	101836
Lilac Bernice	101744
Lilac Flo	101743
Lilac Ila	101745
Lilac Irene	101742
Lilac Lady Dell	101741
Lilac Marie	101740
Lily of Crowell Farm	101970
Lindis of Crowell Farm	101967
Lotta's Rose	101838
Lucretia's Rosewood	101817
Lucy Brown of The Owl's Nest	101988
Lucy's Treasure of Fair View	101930
Mable of Forest Home	101962
Mamie of Rocky Branch	101890
Maple Crest Dawn	101755
Maple Crest Nancy	101756
Maple Crest Trixie	101757
Margaret of Rose City	101881
Maria of Mondamin	101963
Marietta of Maple Lodge	101981
Mary Magdalen's Rose	101992
Mary's Rose of Sequoia 2d	101901
Masher's Queen of Glendale	101808
Maxine's Effie of Woodside Hall	101859
May King's Fern's Chloe	101997
May King's Glenwood's Rose	101862
May King's Jewel of Village Farm	101861
May King's Lucy B.	101809
May King's Mabel of Village Farm	101864
May King's Madam	101810
May King's Mandy de Chêne	101773
May King's Prospect of Village Farm	101863
May of Village Park	101796
May Rose Bess of Pine Hill	101739
Meadow Valley's Tressa	101885
Mercedes De Kol	101804
Mimosa's Advance	101993
Minnetrista Rosewood	101832
Miranda of Fairy Falls	101878
Miss Annabell of Fairview	101911
Miss Beauty of Maple Lawn	101807
Miss Fawn	101929
Miss Leta's Pride of Fairview	101910
Molly of Hillview	101748
Molly's Meg	101747
Moss Rose Priscilla	101879
Myramaid	101927
Nancy Glenwood Peerless	101818
Nancy's Girl of Moore Homestead	101815
Nelly's Rhodora	101841
Nerissa of Bal-Barr	101784
Nestor's Butter Bowl	101811
Neuqueen of Beirnetown	101949
Neva of Woodcrest	101996
Nilva of Hickory Grove	101725
Noble Lady of Cloverland	101752
O. K.'s Pet	101721
Olive of Neshannock	101907
Opal's Beauty	101826
Oregon Beauty	101789
Orinda of Mariondale	101965
Outpost Felois	101872
Pansy of Grass Mere Guernsey Farm	101763
Park's Bishop's Lily of Bonnie Brae	101797
Patre's Queen	101779
Patria of Linda Vista	101921
Patricia Mary	101767
Pauline of Knowledge Hill Farm	101840
Pearlie of Beirnetown	101954
Pearl's Polly of Brookside Farm	101871
Peterson's Princess Augusta	101800
Peterson's Spotted Fawn	101802
Pet's May Rose	101759
Pollyanna of Brookdale	101799
Portia of Crowell Farm	101968
Primrose of Prospect's Ella	101825
Primrose's Golden Queen	101917
Princess Betty of Elmo Hill	101904
Princess Genevieve of Meadow Dale	101884
Princess Lucy of Braeside	101778
Princess of Long Meadows	101944
Princess of Sellens Farm	101720
Prohibition Maid	101774
Queen Bess of Meadowview	101795
Queen Esther of Kirkwood Farm	101888
Queen of Grass Mere Guernsey Farm	101762
Queen of the Roses of Pine Valley	101831
Queen's Beauty of Elmwood	101781
Quevillette of Beirnetown	101957
Raider's Murne of Gazelle	101718
Regalia of Meadowbrook	101936
Replica of Maple Lodge	101980
Riverview's Princess of the Préel	101794
Rockingham's Primrose	101786
Rookwood Tosca	101984
Rosalie Bell of Woodside Hall	101860
Rosebud of Brock Hill	101924
Rose Etta of Fairy Falls	101877
Roselin of Fond du Lac	101801
Rose May Chêne of Wonderland	101934
Rose of the Rancho 2d	101857
Rose of Waushara	101787
Rosie May Champion of Oakland	101760
Ruby of Clovermead	101731
Ruby's May Rose Queen	101758
Ruth of the Rancho	101858
Rymbia	101791
Saylor's Miron's Caprice	101724
Senor's Daisy	101986
Sheldegren Etta	101906
Sheldegren Queen	101925
Sheldegren Rita	101926
Shuttlewick Levity	101850
Siren of Lakewood	101942
Snowball's Queen	101989
Spring Maid of Lakewood	101943
Star of Pleasant Valley Guernsey Home	101903
Stewart's Rose	101855
Sunbeam's Sue of Mapleview	101715
Sun Maid of Hillview	101749
Sunnybrook Aster	101973
Sunnybrook Gardenia	101976
Sunnybrook Golden Glow	101975
Sunnybrook Heather	101974
Sunnybrook Myrtle	101971
Sunnybrook Veronica	101972
Sunshine Daisy	101839
Sunshine Girl of Riverside	101876
Sweet Orchard Rose Bud	101793
Ultra Lady Mary of Griffwood	101912
Ultra Rose of Griffwood	101913
Una M.	101918
University Marius Muncie	101914
Victory of Hill Farm	101959
Violet's Duchess of Cloverland	101754
Vye Rosewood	101816
Waseca Fashion Girl	101713
Watahwaso of Seneca Trail	101928
Westview Doris	101870
Westview Eulalie	101869
Westview Pauline	101865
Westview Princess	101867
Westview Prosperity	101868
Westview Sweetheart	101866
White Belle	101846
Williard's Nemea	101931
Winifred's Autumn Beauty	101847
Winifred's May Rose	101848
Winifred's Twin Rose	101849
Yeksa's Queen of Hixton	101977
Zada of Brock Hill	101922

ADVANCED REGISTER

Name.	No.
Annabel of Linwood 51557 (Imp.)	7743
Ann of Gerar 62294	7752
Beauty Blossom of Maple Hill 71461	7772
Beauty of Tilden Farms 47817	7747
Betsey Bay 46464	7771
Blossom of Sarnia 40227 (Imp.)	7767
Brenda M. 41816 Re-entry	6369
Briarbank Queen 2d 56522 Re-entry	5990
Celestine's May Rose 55650 Re-entry	6768
Chief's Frieda 54265 Re-entry	4377
Chilmark Masher's Lassie 59414	7796
Cora of Malvern 62201	7794
Corrina of Sarnia 52766 (Imp.) Re-entry	3984
Croupette 10th 65688 (Imp.)	7773
Daisy's Starlight of Hillside 63116	7770
Darthea's Miss Jacqueminot 51247	7753
Dolly of Clover Hill 42718 Re-entry	5809
Dotsie of Hilly Beach 66530	7748
Duchess France of Walnut Glens 2d 59608 Re-entry	5581
Elfleda of Haddon 36575 Re-entry	3668
Emily B. of Riverside 41771	7799
Eva of Storrs 71049	7774
Fair Daisy of Maple Row 58316 Re-entry	5682
Faithful Dorothy 41191 Re-entry	5015
Fanny of Linwood 48094 (Imp.)	7790
Fanny of Shadynook 52128	7749
Fillmore's Topsy 51107 Re-entry	5850
Fleurie III. des Ménages 53797 (Imp.) Re-entry	4751
Florham's Red Wing of the Glen's Lily 43199 Re-entry	4077
Flossie of City View 60268	7745
Flute of Indian Ridge 66888	7792
Freesia's Dawn 71936	7775
Galaday's French Girl of Sequoia 50130 Re-entry	5285
Gertie of Deer Creek 42391	7751
Gipsy of Windermere 53408 Re-entry	5669
Glen Haddon's Milk Maid 34638 Re-entry	2502
Glenwood's Miss Greta 29218 Re-entry	1535
Gloria of Maple Glen 40333 Re-entry	4231
Golden Dream of Pencoyd 78006	7795
Goody of Prospect 69902	7754
Hambro's Dereen 65266	7765
Hayes Golden Cherry 11th 67861 (Imp.)	7755
Hayes Lass 2d 48159 (Imp.)	7776
Hildred 2d 48859 Re-entry	4096
Hillswold Dorothy 65898	7787
Ina of Broad Acres 67125	7768
King's Caroline 71054	7797
Kitchener's Lily du Préel 70243 (Imp.)	7742
Lady Belle of Iowanola 55847	7769
Lady Flower of Maple Grove 72498	7756
Lady's Girl of Maple Hill Farm 55007 Re-entry	5768
Lady's Pride of Maple Hill 64398	7784
Lady Victorine IV. 45959 (Imp.) Re-entry	3115
Langwater Levity 70293	7789
Langwater Queen of the East 70304	7783
Lilian Glenwood's Fantine 56014	7791
Lilian Glenwood's Freia 64174	7762
Lillia of the Prairie 54722 Re-entry	5545
Lilly Lee 52828 Re-entry	5777
Lilly of Cloverleaf 46106	7782
Lily of City View 59649	7757
Lisette VII. of the Bourg de Bas 61277 (Imp.) Re-entry	6868
Louise of Oakhurst 33782 Re-entry	3616
Luetta of Elmwood 42592 Re-entry	4085
Lydia Arnold of Homa Della 60011	7766
Mabel of Tarbell Farms 56758 Re-entry	6601
Ma Chère Confidence 55851 Re-entry	5727
Madeline of Waumesit 4th 39756 Re-entry	3948
Marguerite's Pet of Oakwood 69097	7758
Marshall de la Hêche III. 56317 (Imp.)	7781
Marshall's Primrose 52167 Re-entry	3425
Martha W. of Alfalfa Farms 45143	7785
Mary Jane of St. Croix 54903 (Imp.)	7764
May Antoinette 72471	7793
May Camilla 55528 Re-entry	6615
May King's Recollection of Iowanola 51702	7777
May Queen of Gerar 53662 Re-entry	5533
Migit of City View 59650	7759
Minnie of Englewood 41672 Re-entry	6018
Miss Rose Anchor 69330	7779
Miss Sybil of Willowmere 63228 Re-entry	5811
Mixter Faith 48711 Re-entry	5277
Mollie of Elkview 41383 Re-entry	5535
Molly of Birchwood 56127 Re-entry	5873
More Confidence 62513	7763
Muriel of Waddington 39368 Re-entry	3621
Myrtle of Deerehurst 37239	7760
Olive's Beauty 54197	7798
Orange's Archeress 55147 Re-entry	5537
Pansy of Roughwood 70460	7761
Park's Yeksa Queen 3d 38813 Re-entry	3274
Pearl L. 3d 62272	7750
Pearl of Thorn Hill 50746 Re-entry	4988
Peggie of le Manoir 44261 (Imp.) Re-entry	4372
Pergue's Crescent 61717 Re-entry	6759
Princess Charming of Ballard Farm 70423	7744
Princess of Tarbell Farms 54625 Re-entry	6600
Queen Itchen 52003 Re-entry	5524
Queen of Sherborn 53416 Re-entry	5607
Raider's Belle of Linda Vista 56230 Re-entry	6652
Raymond's Morning Glory 42504 Re-entry	5738
Raymond's Pearl Violet 53630 (Imp.) Re-entry	6311
Rosette II. du Grand Bel 39457 (Imp.) Re-entry	6342
Rouge of Clovelly 60610 (Imp.) Re-entry	7293
Royal's Flower of Thorn Hill 41655 Re-entry	4168
Sequel's Lady of Grand View 41496	7778
Sibylla's Promise 41194	7741
Silver Tricksey of Oak-Lawn 47231 Re-entry	5048
Snippie Glenwood of Yorkville 48772 Re-entry	6040
Starlight Lassie 59141 Re-entry	6793
Stockbridge Dorothy 58188	7786
Tilmay of Hickory Grove 70917	7780
Topsy of Edgewater 45186 Re-entry	4891
Ultra Lilly 72473	7746
Unara of Lynden 46220	7800
Violette of the Isle 2d 50419 Re-entry	5205
Wilhelmina Girl 26801 Re-entry	4263
Willow'S Bess 57358 Re-entry	5957
Willow'S Nell 57941 Re-entry	5977
Yeoman's Mixter Desire 73200	7788

101711 **Governess Amy of Waconia**
Sire *Lone Pine Lord Parson* 38424. Dam *Jewel of Woodend* 38705.
Born Sept. 16, 1919. B. and O.: Joseph Sicheneder, Waconia, Minn.

101712 **Blossom of Maycrest**
Sire *Craigamoor Joffre* 37093. Dam *Yosan of Woodcrest 2d* 45316.
Born Aug. 14, 1919. B. and O.: George Petersen, Hutchinson, Minn.

101713 **Waseca Fashion Girl**
Sire *Fashion Boy* 48657. Dam *Vixen's Joy of Weymouth* 72445.
Born Oct. 9, 1919. B.: M. L. Brock, West Newbury, Vt. O.: A. C. & E. S. Wright, West Brattleboro, Vt.

101714 **Lady Emogene of Elderwood**
Sire *Dean Elder of Elderwood* 49829. Dam *Imp. Lizette of St. Croix* 46680.
Born Aug. 11, 1919. B. and O.: Roy Burton, Eagle, Wis.

101715 **Sunbeam's Sue of Mapleview**
Sire *Marshall Cowan Mar of Centerville* 47188. Dam *Sunbeam of Centerville* 68029.
Born Aug. 12, 1919. B.: Harry A. Jones & Bro., Fredericktown, Pa. O.: C. A. Hayden, Monongahela, Pa.

101716 **Della of Sunny Meadow**
Sire *Florham Jewel* 46669. Dam *Princess of Sylvanite* 60789.
Born Sept. 23, 1919. B. and O.: John Mihalak, Moquah, Wis.

101717 **Bernice of Willow Brook**
Sire *Rex of Willow Brook* 53327. Dam *Bernardo's Ultra Bess* 71738.
Born Jan. 26, 1920. B. and O.: Mrs. J. W. Mattice, Middletown, N. J.

101718 **Raider's Murne of Gazelle**
Sire *Raider's Gleaner of Waddington* 45875. Dam *Murne's Yeksa of Gazelle* 79030.
Born Sept. 11, 1919. B. and O.: D. T. Bishop, Hartville, Ohio.

101719 **Doris Rose**
Sire *Missy's Apiary King of Crystal Pond* 41351. Dam *Doris Isabelle* 78409.
Born Oct. 24, 1919. B. and O.: Archie L. Coggshall, Groton, N. Y.

101720 **Princess of Sellens Farm**
Sire *Golden Secret of Sellens Farm* 39857. Dam *Princess of Old Orchard* 42122.
Born Aug. 24, 1919. B. and O.: Robert J. Weller, Clay, N. Y.

101721 **O. K.'s Pet**
Sire *Philip's O. K.* 12892. Dam *Lake Shore Countess* 68839.
Born Aug. 12, 1919. B.: Edward E. Clausing, Port Washington, Wis. O.: J. R. Love, Waukesha, Wis.

101722 **Forest's Jeanne of Hawthorn**
Sire *Imp. Forest of the Chêne* 41160. Dam *Jessie of Grafton* 44853.
Born Aug. 14, 1919. B. and O.: J. R. Love & Son, Waukesha, Wis.

101723 **Fannie of Dougan Farm**
Sire *Imp. Sailor Lad of the Fontaines* 51090. Dam *Roselle of Fox Valley* 61739.
Born Jan. 15, 1920. B.: Franklin Land & Timber Company, Janesville, Wis. O.: W. J. Dougan, Beloit, Wis.

101724 **Saylor's Miron's Caprice**
Sire *Moss Rose's Miron of Green Meadow* 48824. Dam *Saylor's Tungsten Arbutus* 71818.
Born Dec. 20, 1919. B. and O.: William H. Saylor, San Francisco, Calif.

101725 **Nilva of Hickory Grove**
Sire *Polly's May Rose of Hickory Grove* 44045. Dam *Hope's Neva of Hickory Grove* 76873.
Born Oct. 15, 1919. B. and O.: Glenn Clark, Eau Claire, Mich.

101726 **Betsy of Hickory Grove**
Sire *May Rose King of the Ridge* 48256. Dam *Betty of Hickory Grove* 82329.
Born Jan. 22, 1920. B. and O.: Glenn Clark, Eau Claire, Mich.

101727 **Bellva of Hickory Grove**
Sire *May Rose King of the Ridge* 48256. Dam *Belle Buttermaker of Hickory Grove* 37254.
Born Jan. 28, 1920. B. and O.: Glenn Clark, Eau Claire, Mich.

101728 **Bonnie Briar of Bonnie Doon Farm**
Sire *Vishnu of Tarbell Farms* 48664. Dam *Ione of Maple Farm* 77046.
Born Oct. 27, 1919. B.: Nelson H. Howe, McDonough, N. Y. O.: Levi A. Martin, Oneida, N. Y.

101729 **Follyland Juvenal's Fidelity**
Sire *Follyland Juvenal* 42556. Dam *Daisy Marshall Wellsmere* 74459.
Born Aug. 13, 1919. B. and O.: W. A. Gallup, North Adams, Mass.

101730 **Follyland Juvenal's Lassie**
Sire *Follyland Juvenal* 42556. Dam *Graymont's Rebecca* 71084.
Born Aug. 22, 1919. B. and O.: W. A. Gallup, North Adams, Mass.

101731 **Ruby of Clovermead**
Sire *Craigamoor Queenie's Austerlitz* 42985. Dam *Ruth of Clovermead* 57030.
Born June 4, 1919. B. and O.: Louie Stoll, Mora, Minn.

101732 **Dorothy's Dot of Clover Lawn**
Sire *Clover Lawn's Merow* 49112. Dam *Clover Lawn's Dorothy* 81053.
Born June 28, 1919. B. and O.: Charles E. Wirt, Lewiston, Minn.

101733 **Hambro's Sky Lark of Clover Lawn**
Sire *Ringlet's Hambro* 38859. Dam *Clover Lawn's Sky Lark* 81052.
Born Oct. 26, 1919. B. and O.: Charles E. Wirt, Lewiston, Minn.

101734 **Carrie of Oakhurst**
Sire *Jessie's Duke of Beirnetown* 35123. Dam *Cora Jewel* 55938.
Born Aug. 12, 1919. B. and O.: Arthur Lloyd, Pickett, Wis.

101735 **Fair Maid's Beauty**
Sire *King Sequel of Green Bay* 32553. Dam *Imp. Fair Maid of Pleasant View* 83987.
Born Aug. 16, 1919. B. and O.: Frank Runde, Sinsinawa, Wis.

101736 **King's Dora of Pleasant View**
Sire *King Sequel of Green Bay* 32553. Dam *Pearl of Pleasant View* 70516.
Born Oct. 11, 1919. B. and O.: Frank Runde, Sinsinawa, Wis.

101737 **Duchess of Echo Bay Farms**
Sire *Christabel's Beauty of Waukesha* 32180. Dam *Cora of Linwood* 72529.
Born Nov. 4, 1919. B. and O.: R. P. Guptill, Elcho, Wis.

101738 **Fannie May Rose of Pine Hill**
Sire *Deasie's May Rose of Allenwood* 33278. Dam *Imp. Fiancée of Sarnia* 75559.
Born Nov. 4, 1919. B. and O.: E. A. Black & Sons, Howard City, Mich.

101739 **May Rose Bess of Pine Hill**
Sire *Deasie's May Rose of Allenwood* 33278. Dam *Betsie of Elmwood* 71448.
Born Nov. 16, 1919. B. and O.: E. A. Black & Sons, Howard City, Mich.

101740 **Lilac Marie**
Sire *King Reano* 26069. Dam *Dakota Girl 2d* 67564.
Born July 11, 1918. B. and O.: William W. Mills, Glenham, S. Dak.

101741 **Lilac Lady Dell**
Sire *King Reano* 26069. Dam *Princess Juno 2d* 35727.
Born July 29, 1918. B. and O.: William W. Mills, Glenham, S. Dak.

101742 **Lilac Irene**
Sire *King Reano* 26069. Dam *Isaleigh Dairymaid Starlight* 67562.
Born Sept. 20, 1918. B. and O.: William W. Mills, Glenham, S. Dak.

101743 **Lilac Flo**
Sire *King Reano* 26069. Dam *Isaleigh Dairymaid 2d* 35726.
Born Dec. 1, 1918. B. and O.: William W. Mills, Glenham, S. Dak.

101744 **Lilac Bernice**
Sire *King Reano* 26069. Dam *Princess Juno 2d* 35727.
Born June 22, 1919. B. and O.: William W. Mills, Glenham, S. Dak.

101745 **Lilac Ila**
Sire *King Reano* 26069. Dam *Isaleigh Dairymaid 2d* 35726.
Born Oct. 18, 1919. B. and O.: William W. Mills, Glenham, S. Dak.

101746 **Golden Lass of Maudesleigh**
Sire *Aladdin of Maudesleigh* 44063. Dam *Primrose of Maudesleigh* 52145.
Born Nov. 8, 1919. B. and O.: F. S. Moseley, Newburyport, Mass.

101747 **Molly's Meg**
Sire *Hetty Gold's Lad* 22200. Dam *Molly Hayes* 35451.
Born Aug. 17, 1919. B. and O.: M. F. Whithed, Bernardston, Mass.

101748 **Molly of Hillview**
Sire *Rufus of City View* 32291. Dam *Molly of Deronda* 63751.
Born Oct. 18, 1919. B.: J. P. Engleman, Hixton, Wis. O.: W. J. Herman, Melrose, Wis.

101749 **Sun Maid of Hillview**
Sire *Belle's May Rose King* 41884. Dam *Sun Maid of Saradale* 69150.
Born Oct. 28, 1919. B. and O.: W. J. Herman, Melrose, Wis.

101750 **Bell of Hillview**
Sire *Belle's May Rose King* 41884. Dam *Sherwood's Belle* 71938.
Born Jan. 4, 1920. B. and O.: W. J. Herman, Melrose, Wis.

101751 **Alma of Roseville**
Sire *Imp. Kaiser of the Isle* 19603. Dam *May Raymond's Enola* 59516.
Born Aug. 18, 1919. B. and O.: H. C. Schmeling, Edgerton, Wis.

101752 **Noble Lady of Cloverland**
Sire *Oneida Chief of Glenburnie* 38396. Dam *Imp. Noble Girl 6th of Glynn* 59870.
Born June 20, 1919. B. and O.: C. H. Taber, Manlius, N. Y.

101753 **Dorothy's Pride of Cloverland**
Sire *Oneida Chief of Glenburnie* 38396. Dam *Imp. Dorothy Glynn of Cloverland* 64732.
Born Nov. 4, 1919. B. and O.: C. H. Taber, Manlius, N. Y.

101754 **Violet's Duchess of Cloverland**
Sire *Oneida Chief of Glenburnie* 38396. Dam *Imp. Alderney Violet* 53821.
Born Dec. 19, 1919. B. and O.: C. H. Taber, Manlius, N. Y.

101755 **Maple Crest Dawn**
Sire *Imp. Maple Crest Duvaux's Sequel* 39535. Dam *Maple Crest Daisy* 51084.
Born Aug. 12, 1919. B. and O.: O. R. Frauenheim, Random Lake, Wis.

101756 **Maple Crest Nancy**
Sire *Imp. Maple Crest Duvaux's Sequel* 39535. Dam *Maple Crest Pearl* 85873.
Born Aug. 29, 1919. B. and O.: O. R. Frauenheim, Random Lake, Wis.

101757 **Maple Crest Trixie**
Sire *Imp. Maple Crest Duvaux's Sequel* 39535. Dam *Trilby of Clovermead* 39763.
Born Sept. 24, 1919. B. and O.: O. R. Frauenheim, Random Lake, Wis.

101758 **Ruby's May Rose Queen**
Sire *St. Austell Victor* 29439. Dam *Lady's Ruby* 51720.
Born Aug. 14, 1919. B. and O.: William L. Illian, Adell, Wis.

101759 **Pet's May Rose**
Sire *St. Austell Victor* 29439. Dam *Mamie's Yeksa Pet* 44001.
Born Aug. 18, 1919. B. and O.: William L. Illian, Adell, Wis.

101760 **Rosie May Champion of Oakland**
Sire *St. Austell Victor* 29439. Dam *Tricksey's Buttercup* 70183.
Born Sept. 10, 1919. B. and O.: William L. Illian, Adell, Wis.

101761 **Cherry of Whitford**
Sire *Willoughby of Pencoyd* 29397. Dam *Fern Wood of Whitford* 70711.
Born Nov. 1, 1919. B. and O.: Martha G. Thomas & Anna Thomas Howell, Whitford, Pa.

101762 **Queen of Grass Mere Guernsey Farm**
Sire *Ridgedale's Billy Boy* 50304. Dam *May's Queen Trink* 30906.
Born Oct. 4, 1919. B. and O.: E. T. Howard, Hilliards, Ohio.

101763 **Pansy of Grass Mere Guernsey Farm**
Sire *Ridgedale's Billy Boy* 50304. Dam *Deanie's Pansy* 42563.
Born Oct. 11, 1919. B. and O.: E. T. Howard, Hilliards, Ohio.

101764 **Barmaid of Platte Valley**
Sire *Langwater Frenchman* 19226. Dam *Glenwood's Barmaid of Haddon* 32648.
Born Aug. 22, 1919. B.: Charles A. Wilkins, Platteville, Wis. O.: Frank C. Meyer, Lancaster, Wis.

101765 **Aggie's Lucy**
Sire *St. Croix Rhadames* 42296. Dam *Violeta's Aggie* 50710.
Born Aug. 26, 1919. B. and O.: Harvey S. Chrysler, Osseo, Wis.

101766 **Agatha Nellie**
Sire *St. Croix Rhadames* 42296. Dam *Dorie Agatha* 71934.
Born Nov. 4, 1919. B. and O.: Harvey S. Chrysler, Osseo, Wis.

101767 **Patricia Mary**
Sire *St. Croix Rhadames* 42296. Dam *Cleo's Patricia* 45176.
Born Nov. 7, 1919. B. and O.: Harvey S. Chrysler, Osseo, Wis.

101768 **Buttercup of Le Ray**
Sire *Rival's Buccaneer of Dellwood* 22773. Dam *Shilotta's Buttercup of Le Ray* 57184.
Born Aug. 31, 1919. B. and O.: M. B. Kiechle, Philadelphia, N. Y.

101769 **Glenwood's Eva**
Sire *Glenwood's Criterion of Haddon* 26024. Dam *Princess Patricia of Whitehall* 28675.
Born Aug. 29, 1919. B.: Charles H. Foote, Burlington, Vt. O.: A. I. Gleason, Jericho, Vt.

101770 **Bessie of Alplaus**
Sire *Mischievous King of Maplehurst* 36810. Dam *Bessie of Harmony* 38623.
Born Sept. 16, 1919. B.: J. I. Parent, Ballston Spa, N. Y. O.: Edward S. Coons, Ballston Spa, N. Y.

101771 **Ida's Sequel Pride**
Sire *May King's Laddie of Chilmark* 32065. Dam *Ida's Pride* 98899.
Born May 1, 1918. B. and O.: C. R. Stewart, Vienna, Ohio.

101772 **Kathryn May Rose**
Sire *May King's Laddie of Chilmark* 32065. Dam *Kathryn May Rose Sequel* 99855.
Born April 2, 1919. B. and O.: C. R. Stewart, Vienna, Ohio.

101773 **May King's Mandy de Chêne**
Sire *May King's Laddie of Chilmark* 32065. Dam *Sequel Mandy de Chêne* 99854.
Born June 6, 1919. B. and O.: C. R. Stewart, Vienna, Ohio.

101774 **Prohibition Maid**
Sire *Johnny on the Spot* 47910. Dam *Valentine Maid* 63845.
Born July 1, 1919. B. and O.: Est. Christ Muth, Manitowoc, Wis.

101775 **Daisy of St. Roch**
Sire *Beauty's Dick* 33273. Dam *Mabel of Sumas* 46293.
Born Sept. 1, 1919. B. and O.: James F. Cook, Kilgard, B. C.

101776 **Alice Grey of Eversley**
Sire *Sikh* 39622. Dam *Frances of Green Valley* 42147.
Born Oct. 20, 1919. B. and O.: V. B. Wilmer, Centerville, Md.

101777 **Dudley's Meranda**
Sire *Dudley's Glenwood of Elmcourt* 37245. Dam *Meranda of Cress Lawn* 64574.
Born June 15, 1919. B. and O.: Henry D. Graber, North Lawrence, Ohio.

101778 **Princess Lucy of Braeside**
Sire *Prince Lewison of Lake View* 25512. Dam *Yeoman's Lucy of Braeside* 97732.
Born July 7, 1919. B. and O.: W. H. Taggart, Manawa, Wis.

101779 **Patre's Queen**
Sire *Castello's Son* 19944. Dam *Patre* 25040.
Born Oct. 25, 1919. B.: Crouch Bros., Hartland, Wis. O.: Joseph R. Brandt, Pewaukee, Wis.

101780 **Dewdrop of Beaver Ridge**
Sire *Glenregal of the Glen* 45264. Dam *Moonlight of Beaver Ridge* 66615.
Born Aug. 3, 1919. B. and O.: Henry W. Howe, Bedford Hills, N. Y.

101781 **Queen's Beauty of Elmwood**
Sire *Duke of New Lisbon* 33336. Dam *Queen Ida of Elmwood Castle* 40881.
Born Dec. 17, 1919. B. and O.: C. D. Curtis, New Lisbon, Wis.

101782 **Alma's Queen**
Sire *Freda L.'s Pride* 48105. Dam *Giovanni Alma* 80509.
Born Dec. 11, 1919. B. and O.: P. J. Connor, New Market, N. H.

101783 **Greenwood Edna**
Sire *Dimple Y. Franc of Valley Farm* 34680. Dam *Lilly of Greenwood* 68540.
Born June 7, 1919. B. and O.: J. W. Bowman, Millville, Pa.

101784 **Nerissa of Bal-Barr**
Sire *Susie's Juno of Maplewood* 51217. Dam *Princess's Priscilla of Maplewood* 79141.
Born Aug. 27, 1919. B.: A. D. Carroll, Chardon, Ohio. O.: Ralph Barrett, Chardon, Ohio.

101785 **Flower of Arethusa**
Sire *General Pershing of Falcon's Flight* 45028. Dam *Sukey of Arethusa* 67205.
Born Sept. 25, 1919. B. and O.: W. F. Webster, Litchfield, Conn.

101786 **Rockingham's Primrose**
Sire *Lord Methuen* 39442. Dam *Gay Lassie of Rockingham* 75023.
Born Sept. 2, 1919. B.: Charles H. Tenney, Methuen, Mass. O.: Est. Charles H. Tenney, Methuen, Mass.

101787 **Rose of Waushara**
Sire *Prince of Butternut Farm* 37812. Dam *Ellen of Rose* 79398.
Born July 20, 1919. B. and O.: C. J. Olson, Almond, Wis.

101788 **Lady Bertha of Homestead**
Sire *Frank of Aurelian Farms* 38316. Dam *Lady Sly of Homestead* 38976.
Born April 2, 1918. B. and O.: Herman Muenster, New Holstein, Wis.

101789 **Oregon Beauty**
Sire *Lena's Statesman* 24744. Dam *Oregon Queen* 67837.
Born Oct. 30, 1919. B. and O.: Edward & Chris Rieben, Banks, Oregon.

101790 **Daisy of Myrtle Farm**
Sire *Robin's Squire of Keewaydin* 36471. Dam *Imp. Deanie of Osceola Farms* 60707.
Born Aug. 10, 1919. B.: A. C. Ramseyer, Smithville, Ohio. O.: W. J. Ramseyer, Smithville, Ohio.

101791 **Rymbia**
Sire *Gay Lad's Artisan* 29700. Dam *Aymbia* 73246.
Born July 23, 1919. B. and O.: Edwin Chapin, Iola, Wis.

101792 **Carteret's Dimple**
Sire *Imp. Carteret* 42890. Dam *May Rose Dimple* 64244.
Born Jan. 13, 1920. B. and O.: H. E. Ellsworth & Annie E. Schultz, Simsbury, Conn.

101793 **Sweet Orchard Rose Bud**
Sire *Sweet Orchard Lord Mar* 40412. Dam *Sweet Orchard Belvidere's Lily* 57060.
Born June 4, 1919. B. and O.: E. E. Sweet, Detroit, Mich.

101794 **Riverview's Princess of the Préel**
Sire *Brookmead's Royal Master of Riverview* 50363. Dam *Freda B.* 54544.
Born Oct. 3, 1919. B. and O.: Louis C. Emmons, Swarthmore, Pa.

101795 **Queen Bess of Meadowview**
Sire *Laddie of Elm Farm* 27470. Dam *Pride of Brookside 3d* 66359.
Born Sept. 1, 1919. B.: J. N. Maynard, Northfield, Vt. O.: W. W. Tucker, Waitsfield, Vt.

101796 **May of Village Park**
Sire *Follyland Joker* 38682. Dam *Bessie of Pleasant View* 32975.
Born Sept. 20, 1919. B. and O.: Francis E. White, Rewey, Wis.

101797 **Park's Bishop's Lily of Bonnie Brae**
Sire *Park's Lura's King* 45073. Dam *Bishop's Lily of Bonnie Brae* 59676.
Born Aug. 20, 1919. B. and O.: A. Remington, Eau Claire, Wis.

101798 **Gem of Brookdale**
Sire *Sir Link of Borden's* 36627. Dam *Golden of High Rock* 62039.
Born April 20, 1918. B. and O.: John H. Rickard, Richfield Springs, N. Y.

101799 **Pollyanna of Brookdale**
Sire *Sir Link of Borden's* 36627. Dam *Polly of High Rock* 63885.
Born June 25, 1918. B. and O.: John H. Rickard, Richfield Springs, N. Y.

101800 **Peterson's Princess Augusta**
Sire *Imp. Hayes Gay Boy of Edgemoor* 38050. Dam *Augusta's Fawn* 64712.
Born Aug. 20, 1919. B. and O.: Charles Peterson, Mesa, Arizona.

101801 **Roselin of Fond du Lac**
Sire *Bob Rilma's Recorder* 41908. Dam *Roselin of Loberg Glen* 71028.
Born Dec. 24, 1919. B.: Est. L. L. Loberg, Nelsonville, Wis. O.: B. F. Sheridan, Fond du Lac, Wis.

101802 **Peterson's Spotted Fawn**
Sire *Imp. Hayes Gay Boy of Edgemoor* 38050. Dam *Princess Fawn* 80140.
Born Nov. 15, 1919. B. and O.: Charles Peterson, Mesa, Ariz.

101803 **Eleanor Bumps**
Sire *Billie Bumps* 46575. Dam *Jeanette of Mapledell* 63066.
Born Jan. 10, 1920. B. and O.: William H. Bath, Schaller, Iowa.

101804 **Mercedes De Kol**
Sire *Recorder of Meadow Lawn* 38403. Dam *Stranford's Buttercup* 41376.
Born Aug. 25, 1919. B. and O.: Walter K. Oestreich, Janesville, Minn.

101805 **Bernice Beet**
Sire *Glenwood's Sir Fantine of Fairy Falls* 32441. Dam *Minnesota Star* 74673.
Born Nov. 15, 1919. B. and O.: Walter K. Oestreich, Janesville, Minn.

101806 **Dena's Agnes of Snow White**
Sire *Sir Dena* 36173. Dam *Agnes of Lakeview* 67748.
Born Sept. 22, 1919. B.: Henry Rozema, Fremont, Mich. O.: Carl Ritland, Chippewa Falls, Wis.

101807 **Miss Beauty of Maple Lawn**
Sire *Colonel of Cedar Lane* 41974. Dam *Spotwood Yeksa's Daisy* 68294.
Born Aug. 25, 1919. B. and O.: F. C. Hathaway, Columbia Station, Ohio.

101808 **Masher's Queen of Glendale**
Sire *Masher of Berrien* 36820. Dam *Dora's Pride of Glendale* 56510.
Born Nov. 13, 1919. B. and O.: M. J. Shered, Paw Paw, Mich.

101809 **May King's Lucy B.**
Sire *May King of Wasteland* 34030. Dam *Surrey's Blanche of Twin Brook Farm* 62457.
Born Aug. 18, 1919. B. and O.: T. H. Craig, Sligo, Pa.

101810 **May King's Madam**
Sire *May King of Wasteland* 34030. Dam *May King's Mara* 80042.
Born Dec. 13, 1919. B. and O.: T. H. Craig, Sligo, Pa.

101811 **Nestor's Butter Bowl**
Sire *Butter Bowl's Nestor* 46763. Dam *Butter Bowl of Greenfield* 61315.
Born Aug. 14, 1919. B. and O.: Truman L. Middlebrook, Greenfield Center, N. Y.

101812 **Janessière King's Buttercup**
Sire *Janessière King* 43823. Dam *Golden Kitty of Lewison* 23603.
Born Feb. 1, 1919. B. and O.: Noah Moyer, Germantown, Ohio.

101813 **Florence of Brush Creek**
Sire *Cosquay's Bess's King James* 48113. Dam *Pansy of Brush Creek* 43201.
Born Aug. 16, 1919. B. and O.: Grant H. Goehring, New Brighton, Pa.

101814 **Alma May of Brush Creek**
Sire *Cosquay's Bess's King James* 48113. Dam *Pink of Brush Creek* 45157.
Born Jan. 25, 1920. B. and O.: Grant H. Goehring, New Brighton, Pa.

101815 **Nancy's Girl of Moore Homestead**
Sire *Nantaska's Pretoria King of Ingleside* 44652. Dam *Nancy of Lookwell Guernsey Farm* 68816.
Born Aug. 12, 1919. B.: Mervin Eby, Wakarusa, Ind. O.: E. V. Moore, Bunker Hill, Ind.

101816 **Vye Rosewood**
Sire *Minnetrista Governor* 39150. Dam *Birdie's Queen* 74982.
Born Aug. 15, 1919. B. and O.: George B. Gilman, Garden City, Minn.

101817 **Lucretia's Rosewood**
Sire *Minnetrista Governor* 39150. Dam *Lucretia's Maid of Honor 7th* 30070.
Born Sept. 20, 1919. B. and O.: George B. Gilman, Garden City, Minn.

101818 **Nancy Glenwood Peerless**
Sire *Follyland Peerless Conqueror* 37274. Dam *Mary Ellen Sequel Glenwood* 54070.
Born Jan. 4, 1920. B. and O.: W. L. Clark, Sullivan, Ohio.

101819 **Lady Bell of Peacevale**
Sire *Sylvanite Chêne King* 36177. Dam *Lady Justin'e* 63093.
Born Sept. 15, 1919. B. and O.: L. E. Baughman, Grand Rapids, Wis.

101820 **Clover of Peacevale**
Sire *Sylvanite Chêne King* 36177. Dam *Justin'e's Hopeful* 53547.
Born Oct. 9, 1919. B. and O.: L. E. Baughman, Grand Rapids, Wis.

101821 **Isobel of Peacevale**
Sire *Sylvanite Chêne King* 36177. Dam *Juanita of Peacevale* 82645.
Born Nov. 5, 1919. B. and O.: L. E. Baughman, Grand Rapids, Wis.

101822 **Alene's Girl of Spring Ridge**
Sire *Tristan's Yeksa* 40953. Dam *Alene of Evergreen Place* 55633.
Born Sept. 15, 1919. B.: S. H. Rust, Mukwonago, Wis. O.: E. H. Jenkins & Son, Waukesha, Wis.

101823 **Coral's Tristian of Spring Ridge**
Sire *Tristan's Yeksa* 40953. Dam *Sir Coral's Bessie* 71534.
Born Sept. 20, 1919. B.: S. H. Rust, Mukwonago, Wis. O.: E. H. Jenkins & Son, Waukesha, Wis.

101824 **Iva Dee's Bell**
Sire *L'Islet King of Briarbank* 26044. Dam *Iva Dee* 28042.
Born Sept. 24, 1919. B. and O.: J. D. Powers, Fort Atkinson, Wis.

101825 **Primrose of Prospect's Ella**
Sire *L'Islet King of Briarbank* 26044. Dam *Primrose of Prospect* 58940.
Born Sept. 27, 1919. B. and O.: J. D. Powers, Fort Atkinson, Wis.

101826 **Opal's Beauty**
Sire *Chaumont* 42513. Dam *Silver Leaf Opal* 45651.
Born Sept. 4, 1919. B. and O.: Henry Aulenbrock, Madison Station, Miss.

101827 **Fanny's Milk Maid of Brandon**
Sire *Woodlands Senegal* 42282. Dam *Fanny France* 63853.
Born Feb. 4, 1920. B. and O.: F. H. Farrington, Brandon, Vt.

101828 **Adelaide of Four Pine**
Sire *Glenwood of the Prairie* 36204. Dam *Ladysmith's Maggie of Four Pine* 69674.
Born Nov. 27, 1919. B. and O.: Fred K. Babson, Hinsdale, Ill.

101829 **King's Babette of Four Pine**
Sire *King of Chilmark* 20798. Dam *Lilly Lee* 52828.
Born Jan. 20, 1920. B. and O.: Fred K. Babson, Hinsdale, Ill.

101830 **King's Beatrice of Four Pine**
Sire *King of Chilmark* 20798. Dam *Lilly of Four Pines* 67140.
Born Feb. 1, 1920. B. and O.: Fred K. Babson, Hinsdale, Ill.

101831 **Queen of the Roses of Pine Valley**
Sire *Langwater Peerless* 19227. Dam *Bonnie Salines of Pine Valley* 75207.
Born Sept. 14, 1919. B. and O.: Fred Armer, Ballston Spa, N. Y.

101832 **Minnetrista Rosewood**
Sire *Minnetrista Governor* 39150. Dam *Breezy's Rosewood* 57254.
Born Nov. 12, 1919. B.: Frank W. Richardson, Garden City, Minn. O.: George L. Cordingley, Montevideo, Minn.

101833 **Hannah Bell of Maizeland**
Sire *Overland's Chief* 29218. Dam *Fastrada* 32718.
Born Oct. 11, 1919. B. and O.: Harry Houck, Hannibal, Mo.

101834 **Bess of Koshkonong Place 7th**
Sire *Anton's King Cecil* 44206. Dam *Imp. Bess of Koshkonong Place* 35640.
Born Jan. 12, 1920. B. and O.: A. R. Hoard, Fort Atkinson, Wis.

101835 **Ann of Koshkonong Place**
Sire *Anton's King Cecil* 44206. Dam *Beauty of Koshkonong Place 2d* 71790.
Born Jan. 15, 1920. B. and O.: A. R. Hoard, Fort Atkinson, Wis.

101836 **Laura of Koshkonong Place**
Sire *Anton's King Cecil* 44206. Dam *Lenore of Koshkonong Place* 65125.
Born Jan. 21, 1920. B. and O.: A. R. Hoard, Fort Atkinson, Wis.

101837 **Dearie of Koshkonong Place 4th**
Sire *Anton's King Cecil* 44206. Dam *Dearie of Koshkonong Place* 49902.
Born Jan. 25, 1920. B. and O.: A. R. Hoard, Fort Atkinson, Wis.

101838 **Lotta's Rose**
Sire *Ultra Rose King* 42964. Dam *Lotta's Pride of Goshen* 20996.
Born Aug. 29, 1919. B. and O.: J. Edwin Griffith, Mount Washington, Md.

101839 **Sunshine Daisy**
Sire *Donald of Rising Sun* 37571. Dam *Fairy's Queen of Hillside* 58158.
Born Sept. 13, 1919. B. and O.: E. E. Albin, Corydon, Ind.

101840 **Pauline of Knowledge Hill Farm**
Sire *Florham Goldbeater* 42888. Dam *Florabella of Knowledge Hill Farm* 70398.
Born Aug. 25, 1919. B. and O.: M. A. Obercash, Steelton, Pa.

101841 **Nelly's Rhodora**
Sire *Imp. Meredith of Mountain View* 26635. Dam *Nell of Mountain View* 57012.
Born Oct. 28, 1919. B. and O.: Henry Schick, Buhl, Idaho.

101842 **Alice Helena of Golden Acres**
Sire *Imp. Meredith of Mountain View* 26635. Dam *Imp. Butterwitch of Sarnia* 44446.
Born Nov. 5, 1919. B. and O.: Henry Schick, Buhl, Idaho.

101843 **Auburn's Idola**
Sire *Imp. Meredith of Mountain View* 26635. Dam *Imp. Auburn of Sarnia* 44939.
Born Nov. 19, 1919. B. and O.: Henry Schick, Buhl, Idaho.

101844 **Bursa's Lauriette**
Sire *Imp. Meredith of Mountain View* 26635. Dam *Imp. Bursa of Sarnia* 44444.
Born Dec. 30, 1919. B. and O.: Henry Schick, Buhl, Idaho.

101845 **Belle of Hickory Creek**
Sire *May Duke of Watervliet* 33104. Dam *Beauty of Maple Row* 72911.
Born Aug. 28, 1919. B. and O.: A. H. Bishop, Coloma, Mich.

101846 **White Belle**
Sire *Master Star* 50373. Dam *Magnate's Arizpe* 46236.
Born Nov. 1, 1919. B. and O.: Fred Bassler, Plainfield, Wis.

101847 **Winifred's Autumn Beauty**
Sire *Duke of Haraf* 34833. Dam *Winifred of Bolton* 51624.
Born Oct. 19, 1918. B.: George M. Peters, Aspers, Pa. O.: Jacob D. Shank, Hanover, Pa.

101848 **Winifred's May Rose**
Sire *Westbrook King of the Roses* 49753. Dam *Winifred of Bolton* 51624.
Born Aug. 24, 1919. Twin with cow No. 101849. B. and O.: Jacob D. Shank, Hanover, Pa.

101849 **Winifred's Twin Rose**
Sire *Westbrook King of the Roses* 49753. Dam *Winifred of Bolton* 51624.
Born Aug. 24, 1919. Twin with cow No. 101848. B. and O.: Jacob D. Shank, Hanover, Pa.

101850 **Shuttlewick Levity**
Sire *Langwater Steadfast* 31672. Dam *Langwater Levity* 70293.
Born Jan. 14, 1920. B.: F. L. Ames, North Easton, Mass. O.: Myron A. Wick, Chagrin Falls, Ohio.

101851 **Emma Jane of River View**
Sire *Dexter of Vinland* 30036. Dam *Maid of Vineland* 47315.
Born March 20, 1917. B.: A. O. McAllister, Neenah, Wis. O.: H. R. Mosely, Omro, Wis.

101852 **Clara's May of the Sycamores**
Sire *Clara's Columbus of Oak Ridge* 43188. Dam *Edgewood May of Histress* 67171.
Born Oct. 20, 1919. B. and O.: William H. Beard, Rockville, Md.

101853 **Clara's Pride of the Sycamores**
Sire *Clara's Columbus of Oak Ridge* 43188. Dam *Pride's Lotta of Goshen 3d* 84734.
Born Oct. 25, 1919. B. and O.: William H. Beard, Rockville, Md.

101854 **Clara's Louise of the Sycamores**
Sire *Clara's Columbus of Oak Ridge* 43188. Dam *Pride's Lotta of Edgewood* 51295.
Born Nov. 27, 1919. B. and O.: William H. Beard, Rockville, Md.

101855 **Stewart's Rose**
Sire *J. C. of Edgewater* 36254. Dam *Venango Maid 3d* 55695.
Born Nov. 17, 1919. B. and O.: W. E. Stewart & Son, Salem, Ohio.

101856 **Edith of the Rancho**
Sire *Alexander of the Rancho* 55962. Dam *Edith of Maple Ave.* 72127.
Born Nov. 23, 1919. B. and O.: Elliott-Brant Rancho, Owensmouth, Calif.

101857 **Rose of the Rancho 2d**
Sire *Brookmead's White Face* 32211. Dam *Rose of the Rancho* 100798.
Born Dec. 2, 1919. B. and O.: Elliott-Brant Rancho, Owensmouth, Calif.

101858 **Ruth of the Rancho**
Sire *Newgrove King of Briarbank* 27362. Dam *Imp. Mahy's Nelly II. du Douit* 35223.
Born Oct. 14, 1915. B. and O.: Elliott-Brant Rancho, Owensmouth, Calif.

101859 **Maxine's Effie of Woodside Hall**
Sire *Max of Wasteland* 29670. Dam *Maxine of Woodside Hall* 86464.
Born Nov. 27, 1919. B. and O.: Simon L. Downey, Williamsport, Md.

101860 **Rosalie Bell of Woodside Hall**
Sire *Max of Wasteland* 29670. Dam *Manoa's Queen of Woodside Hall* 76459.
Born Jan. 18, 1920. B. and O.: Simon L. Downey, Williamsport, Md.

101861 **May King's Jewel of Village Farm**
Sire *May King's Laddie of Chilmark* 32065. Dam *Violet Darling of Homestead* 24132.
Born Nov. 5, 1918. B.: M. A. Gray, Dorset, Ohio. O.: H. J. Hall, Cortland, Ohio.

101862 **May King's Glenwood's Rose**
Sire *May King's Laddie of Chilmark* 32065. Dam *Masher's Glenwood's Rose of Edgemont* 42952.
Born May 5, 1919. B. and O.: J. Deak Jones, Hubbard, Ohio.

101863 **May King's Prospect of Village Farm**
Sire *May King's Laddie of Chilmark* 32065. Dam *Pauline's Jewel* 72723.
Born July 21, 1919. B. and O.: H. J. Hall, Cortland, Ohio.

101864 **May King's Mabel of Village Farm**
Sire *May King's Laddie of Chilmark* 32065. Dam *Mabel Glenwood of Edgemont* 41913.
Born Aug. 25, 1919. B.: J. Deak Jones, Hubbard, Ohio. O.: H. J. Hall, Cortland, Ohio.

101865 **Westview Pauline**
Sire *Woodlands King Masher* 31697. Dam *Imp. Gipsy Dot II.* 36351.
Born Jan. 25, 1919. B.: Winthrop Cowdin, Mount Kisco, N. Y. O.: B. A. Mackinnon, Pawling, N. Y.

101866 **Westview Sweetheart**
Sire *Langwater Ultimas* 39637. Dam *Lily White* 31371.
Born April 11, 1919. B. and O.: B. A. Mackinnon, Pawling, N. Y.

101867 **Westview Princess**
Sire *Langwater Ultimas* 39637. Dam *Diana of New Castle* 51328.
Born Sept. 12, 1919. B. and O.: B. A. Mackinnon, Pawling, N. Y.

101868 **Westview Prosperity**
Sire *Langwater Ultimas* 39637. Dam *Itchen King's Lisette* 67645.
Born Oct. 1, 1919. B. and O.: B. A. Mackinnon, Pawling, N. Y.

101869 **Westview Eulalie**
Sire *Langwater Ultimas* 39637. Dam *Westview May Belle* 90604.
Born Nov. 20, 1919. B. and O.: B. A. Mackinnon, Pawling, N. Y.

101870 **Westview Doris**
Sire *Langwater Ultimas* 39637. Dam *King's Lovely Lassie* 66834.
Born Jan. 4, 1920. B. and O.: B. A. Mackinnon, Pawling, N. Y.

101871 **Pearl's Polly of Brookside Farm**
Sire *Royal Bloom of Sturdy Oak Farm* 45118. Dam *Imp. Mimosa's Pearl of Mara Alva* 68153.
Born June 6, 1919. B. and O.: J. Lee Moyer, Freeburg, Pa.

101872 **Outpost Felois**
Sire *Langwater Nobleman* 31328. Dam *Mixter Felois* 48402.
Born July 31, 1919. B. and O.: Louis D. Conley, Ridgefield, Conn.

101873 **Falcon's Florence**
Sire *Duke of Falcon's Flight* 32123. Dam *Yvonne of Falcon's Flight* 61157.
Born Nov. 4, 1919. B. and O.: B. Austin Cheney, Litchfield, Conn.

101874 **Falcon's Fashion Plate**
Sire *Falcon's Proud Warrior* 47559. Dam *Gem of Falcon's Flight* 28116.
Born Dec. 7, 1919. B. and O.: B. Austin Cheney, Litchfield, Conn.

101875 **Juanita of Rose City**
Sire *Dora's Donald* 20645. Dam *Fantine's Vivette* 45160.
Born May 23, 1919. B. and O.: J. S. & E. G. McQuinn, New Castle, Ind.

101876 **Sunshine Girl of Riverside**
Sire *Glenwood Boy of Linwood* 33109. Dam *Bell's Beauty of Valley View* 66652.
Born Nov. 20, 1919. B. and O.: W. D. Mulry, Sechlerville, Wis.

101877 **Rose Etta of Fairy Falls**
Sire *May Rose-Mar of Jean Du Luth* 32835. Dam *Pauline of Fairy Falls* 63046.
Born Dec. 20, 1918. B. and O.: John P. Nelson, Stillwater, Minn.

101878 **Miranda of Fairy Falls**
Sire *May Rose-Mar of Jean Du Luth* 32835. Dam *Fern Florence of Fairy Falls* 48940.
Born Jan. 5, 1919. B. and O.: John P. Nelson, Stillwater, Minn.

101879 **Moss Rose Priscilla**
Sire *Imp. Moss Rose's Sequel II. of the Barras* 26850. Dam *Priscilla of The Maples Farm* 55665.
Born June 25, 1917. B. and O.: The Willis Coal & Mining Company, Willisville, Ill.

101880 **Jean D. of Rose City**
Sire *Kitchener's Governor of Corona* 19206. Dam *Wilson's Pet* 57125.
Born Sept. 21, 1919. B. and O.: W. A. Goodin, Cornelius, Oregon.

101881 **Margaret of Rose City**
Sire *Kitchener's Governor of Corona* 19206. Dam *Yeksa May* 48283.
Born Sept. 22, 1919. B. and O.: W. A. Goodin, Cornelius, Oregon.

101882 **Hope's Hope of Rose City**
Sire *Kitchener's Governor of Corona* 19206. Dam *Yeksa Hope* 49959.
Born Sept. 30, 1919. B. and O.: W. A. Goodin, Cornelius, Oregon.

101883 **Golden's Double Governess**
Sire *Golden Boy of Lone Pine* 22371. Dam *Golden's Countess Primrose* 77478.
Born June 27, 1919. B.: Est. J. D. McAllister, Green Bay, Wis. O.: A. L. McAllister, Green Bay, Wis.

101884 **Princess Genevieve of Meadow Dale**
Sire *Sir Princewood* 52077. Dam *Dolly's Pride* 45170.
Born Aug. 20, 1919. B. and O.: W. E. Wood, Waterloo, Iowa.

101885 **Meadow Valley's Tressa**
Sire *Daisy Belle's Goldseeker of A. D. F.* 36625. Dam *Imp. Bourne End Hope* 60214.
Born Jan. 26, 1920. B.: Alfred Anderson, Holton, Mich. O.: Charles Schneider, Cadott, Wis.

101886 **La France Rose of The Allen Farm**
Sire *Bim of the Gateways* 38157. Dam *White Rose of Allen Farm* 68436.
Born Oct. 16, 1919. B. and O.: Frank G. Allen, West Hopkinton, N. H.

101887 **Graustark of The Allen Farm**
Sire *Blanchflower's Demonstrator of Roughwood* 34982. Dam *Gleaner of the Gateways* 61405.
Born Nov. 30, 1919. B. and O.: Frank G. Allen, West Hopkinton, N. H.

101888 **Queen Esther of Kirkwood Farm**
Sire *Primrose's Raynold* 37553. Dam *Marie of Kirkwood Farm* 88709.
Born Sept. 10, 1919. B. and O.: Wichern Bros., Baraboo, Wis.

101889 **Fair Weather Marne**
Sire *Langwater Demonstrator* 16451. Dam *William's Nobska* 54246.
Born Aug. 17, 1919. B.: Est. George Mixter, Hardwick, Mass. O.: Charles S. Fayerweather, New Lebanon, N. Y.

101890 **Mamie of Rocky Branch**
Sire *Brookmead's Southern Boy* 37139. Dam *Curly of Rocky Branch* 68362.
Born Sept. 5, 1919. B. and O.: M. C. Ball, Thomasville, Ga.

101891 **Bruno's Rose of Pleasant View**
Sire *Bruno of Ore Hill* 36336. Dam *Lady of Lancaster* 56966.
Born Dec. 14, 1919. B. and O.: Albert L. Kasper, Lancaster, Wis.

101892 **Judith of Longview**
Sire *Chief of Indian Bridge* 28116. Dam *Fidora of Longview* 60958.
Born Sept. 2, 1919. B. and O.: C. H. Stevens, Saint Johnsbury, Vt.

101893 **Bessie of Beechwood**
Sire *Beechwood King* 52299. Dam *Portland Daisy* 81276.
Born Jan. 8, 1920. B. and O.: Robert Garretson, Flora Dale, Pa.

101894 **Hope of Beechwood**
Sire *Beechwood King* 52299. Dam *Blanche of Portland 2d* 84291.
Born Jan. 15, 1920. B. and O.: Robert Garretson, Flora Dale, Pa.

101895 **Cecilia of Goldenrod**
Sire *Walley of Waldwic* 35901. Dam *Imp. Bijou of Sarnia* 35664.
Born Aug. 20, 1919. B. and O.: C. W. Greenfield, Chicago, Ill.

101896 **Babe of Goldenrod**
Sire *Walley of Waldwic* 35901. Dam *Beulah of Goldenrod* 70762.
Born Oct. 24, 1919. B. and O.: C. W. Greenfield, Chicago, Ill.

101897 **King's Dairymaid of Oakley**
Sire *Ingleside King Chesterbrook* 33025. Dam *Imp. Daisy II. of Les Jetteries* 73779.
Born Jan. 28, 1920. B. and O.: Olson & Krans, Dassel, Minn.

101898 **King's Rose of Oakley**
Sire *Ingleside King Chesterbrook* 33025. Dam *Imp. Bopeep of Sarnia* 46572.
Born Feb. 11, 1920. B. and O.: Olson & Krans, Dassel, Minn.

101899 **Easter Guernsey**
Sire *Adam Chêne of Six Maples* 48474. Dam *Nancy Cordelia* 50002.
Born Dec. 19, 1919. B. and O.: S. C. Hooper, Palmyra, Wis.

101900 **Deanie's Buttercup**
Sire *Adam Chêne of Six Maples* 48474. Dam *Deanie of Galaxy's Rosette* 56816.
Born Dec. 31, 1919. B. and O.: S. C. Hooper, Palmyra, Wis.

101901 **Mary's Rose of Sequoia 2d**
Sire *Alma's Glen of Mound City* 25018. Dam *Mary's Rose of Sequoia* 50127.
Born Sept. 27, 1916. B. and O.: Chase Bros., Independence, Oregon.

101902 **August Flower Princess**
Sire *King Lear of Clara Cooper Farms* 38176. Dam *Golden Star's May Rose* 58997.
Born Aug. 1, 1919. B. and O.: C. E. Alexander, Epping, N. Dak.

101903 **Star of Pleasant Valley Guernsey Home**
Sire *Langwater Frederick* 22268. Dam *Nellie of Mineral Springs* 71746.
Born June 13, 1919. B.: W. M. Rundell, Livingston, Wis. O.: William Sem Williams, Dodgeville, Wis.

101904 **Princess Betty of Elmo Hill**
Sire *Hambro of Stoughton* 34823. Dam *Birthright's Ella of Elmo Hill* 74235.
Born Sept. 23, 1919. B. and O.: C. A. Lohmann, Lake Elmo, Minn.

101905 **Goldenrod of Indian Creek**
Sire *Johnny on the Spot* 47910. Dam *Anne's Maid of Indian Creek* 46335.
Born Sept. 25, 1919. B. and O.: Anna C. Muth, Manitowoc, Wis.

101906 **Sheldegren Etta**
Sire *King Rosemary* 42471. Dam *Pansy of the Boulders* 50635.
Born April 19, 1919. B.: Eben T. Hall, West Upton, Mass. O.: Frank E. Ballou, Wendell, Mass.

101907 **Olive of Neshannock**
Sire *King Christie* 35039. Dam *Alice Charmer* 35595.
Born Oct. 12, 1919. B. and O.: H. T. Getty & A. W. Reynolds, New Wilmington, Pa.

101908 **Jewel of The Falls**
Sire *George's Forgette Boy of Crab Tree* 30815. Dam *Starlight's Jewel* 73863.
Born Nov. 10, 1919. B.: M. R. Pritchett, River Falls, Wis. O.: River Falls State Normal School, River Falls, Wis.

101909 **Lady Beth of Fairview**
Sire *Billy of Fair Wold* 41698. Dam *Daisydale of Fairview* 51028.
Born Aug. 31, 1919. B.: J. G. Seward, Jefferson, Wis. O.: J. G. Seward & Son, Jefferson, Wis.

101910 **Miss Leta's Pride of Fairview**
Sire *Billy of Fair Wold* 41698. Dam *Miss Leta of Fairview* 64191.
Born Sept. 26, 1919. B.: J. G. Seward, Jefferson, Wis. O.: J. G. Seward & Son, Jefferson, Wis.

101911 **Miss Annabell of Fairview**
Sire *Billy of Fair Wold* 41698. Dam *Castereen's Princess* 34604.
Born Sept. 28, 1919. B. and O.: J. G. Seward & Son, Jefferson, Wis.

101912 **Ultra Lady Mary of Griffwood**
Sire *Ultra Rose King* 42964. Dam *Lady Mary of Locust Grove* 29666.
Born Aug. 28, 1919. B. and O.: J. Edwin Griffith, Mount Washington, Md.

101913 **Ultra Rose of Griffwood**
Sire *Ultra Rose King* 42964. Dam *May Primrose* 45998.
Born Aug. 28, 1919. B. and O.: J. Edwin Griffith, Mount Washington, Md.

101914 **University Marius Muncie**
Sire *Craigamoor Cosette's Marius* 39776. Dam *Madge of Ore Hill* 67376.
Born Nov. 25, 1919. B. and O.: University of Wisconsin, Madison, Wis.

101915 **Daisy's Queen of Rich Grove Farm**
Sire *Upland's Monarch of the May* 42340. Dam *Unison's Daisy* 49416.
Born Aug. 29, 1919. B. and O.: George H. Patterson, Belle Vernon, Pa.

101916 **Gold Bloom's Queen of Day**
Sire *Gold Bloom of Bon Ayre* 27212. Dam *Hawthorn's Jessie 2d* 58951.
Born Sept. 27, 1919. B. and O.: Cyrus P. Markle, West Newton, Pa.

101917 **Primrose's Golden Queen**
Sire *Gold Bloom of Bon Ayre* 27212. Dam *Primrose's Beauty* 31206.
Born Oct. 1, 1919. B. and O.: Cyrus P. Markle, West Newton, Pa.

101918 **Una M.**
Sire *Mixter King of Bon Ayre* 37114. Dam *Pearl's Rose* 76468.
Born Oct. 18, 1919. B. and O.: Cyrus P. Markle, West Newton, Pa.

101919 **Gerar Galaxy**
Sire *Clare's Patient King* 48436. Dam *Galaxy Girl of Summit View Farm* 79164.
Born Dec. 12, 1919. B. and O.: Louis McL. Merryman, Cockeysville, Md.

101920 **Flower of Linda Vista**
Sire *Jethro's May King of Linda Vista* 14591. Dam *Imp. Flower of Broome 2d* 48518.
Born Sept. 26, 1919. B. and O.: Louis E. P. Smith, Holliston, Mass.

101921 **Patria of Linda Vista**
Sire *Red Sentry of Linda Vista* 42271. Dam *Princess Pat of Linda Vista* 78109.
Born Nov. 23, 1919. B. and O.: Louis E. P. Smith, Holliston, Mass.

101922 **Zada of Brock Hill**
Sire *Nabiscum of Brock Hill* 32296. Dam *Zada M.'s Ada* 63531.
Born Aug. 22, 1919. B. and O.: Mrs. A. Louise Brock, West Newbury, Vt.

101923 **Lady of Brock Hill**
Sire *Nabiscum of Brock Hill* 32296. Dam *Creusa's Lady May 3d* 65180.
Born Aug. 25, 1919. B. and O.: M. L. Brock, West Newbury, Vt.

101924 **Rosebud of Brock Hill**
Sire *Nabiscum of Brock Hill* 32296. Dam *Rose of Beau Site* 53276.
Born Jan. 5, 1920. B. and O.: M. L. Brock, West Newbury, Vt.

101925 **Sheldegren Queen**
Sire *Imp. Highland Conqueror* 45851. Dam *Gemina's Highland Queen* 60558.
Born July 11, 1919. B.: Helen S. Bush, Shelburne, Mass. O.: Arthur D. Potter, Greenfield, Mass.

101926 **Sheldegren Rita**
Sire *Masher's Hero of Springside* 54401. Dam *Glenora of Springside* 89175.
Born Aug. 18, 1919. B.: Arthur G. Galusha, Williamstown, Mass. O.: Arthur D. Potter, Greenfield, Mass.

101927 **Myramaid**
Sire *Carranza of Maple Glen* 30591. Dam *Mollie's Maid* 73972.
Born June 27, 1919. B. and O.: L. H. Folmer, Locke, N. Y.

101928 **Watahwaso of Seneca Trail**
Sire *Vulcan of Caslon* 33592. Dam *Anita of Seneca Trail* 75784.
Born July 8, 1919. B. and O.: E. A. Owens, Freedom, N. Y.

101929 **Miss Fawn**
Sire *Prince's Lad of Seneca* 46722. Dam *Miss Stanella's Beauty* 70993.
Born Aug. 26, 1919. B. and O.: J. M. Nickle, Nickleville, Pa.

101930 **Lucy's Treasure of Fair View**
Sire *Imp. Sequel's Treasure Trove* 30722. Dam *Imp. Lucy of Maplelawn* 48082.
Born Sept. 13, 1919. B.: F. B. Rundell & R. Nicholson, Livingston, Wis. O.: Ed Parker, Patch Grove, Wis.

101931 **Williard's Nemea**
Sire *Itchen Sequel's Raider* 46635. Dam *Nemea of Willow Brook* 80262.
Born Nov. 28, 1919. B. and O.: J. M. Williard & Son, Winston-Salem, N. C.

101932 **Beauty of Elk Meadow**
Sire *Bob of Linwood* 41766. Dam *Pearl's Beauty of Oak Ridge* 73691.
Born Oct. 4, 1919. B.: J. H. Becker, Fort Atkinson, Wis. O.: Harry J. Becker, Fort Atkinson, Wis.

101933 **Apple Tree Dinorah**
Sire *Royal's Red King* 31275. Dam *Apple Tree Alisa* 72562.
Born Nov. 26, 1919. B. and O.: Charles E. Perkins, Burlington, Iowa.

101934 **Rose May Chêne of Wonderland**
Sire *Governor May Rose* 52452. Dam *Miss Lorydale of Burnham Beach* 72793.
Born Oct. 9, 1919. B. and O.: Charles J. Tempero, Pewaukee, Wis.

101935 **Belle of Meadowbrook**
Sire *Golden King of Grenwode* 36396. Dam *Matin Belle 4th* 34547.
Born Aug. 22, 1919. B. and O.: W. H. Hovener, Grafton, Wis.

101936 **Regalia of Meadowbrook**
Sire *Golden King of Grenwode* 36396. Dam *Lady Regis of Meadowbrook* 49773.
Born Aug. 24, 1919. B. and O.: W. H. Hovener, Grafton, Wis.

101937 **Dorothy Belle**
Sire *Honest Masher* 34413. Dam *Diana of Harriton* 27484.
Born May 20, 1918. B.: L. F. Gemberling, Selinsgrove, Pa. O.: Mrs. Carrie Lincoln, Laurelton, Pa.

101938 **Glen Haddon's Girl of Lakewood**
Sire *Glen Haddon 2d* 14054. Dam *Twinkle's Bell of Maplewood* 49761.
Born Dec. 31, 1917. B. and O.: Don M. Towne, Madison, Maine.

101939 **Cleopatra's Beauty of Lakewood**
Sire *Gipinda's Yeoman of Stannox* 44785. Dam *Cleopatra of Lakewood* 83479.
Born April 10, 1918. B. and O.: Don M. Towne, Madison, Maine.

101940 **Juliet's Pride of Lakewood**
Sire *Gipinda's Yeoman of Stannox* 44785. Dam *Juliet of Lakewood* 85201.
Born April 23, 1918. B. and O.: Elmer E. Towne & Son, Madison, Maine.

101941 **Aida's Lass of Lakewood**
Sire *Gipinda's Yeoman of Stannox* 44785. Dam *Aida of Lakewood* 69241.
Born Aug. 3, 1918. B. and O.: Elmer E. Towne & Son, Madison, Maine.

101942 **Siren of Lakewood**
Sire *Gipinda's Yeoman of Stannox* 44785. Dam *Von Don Caldonia* 45929.
Born Aug. 20, 1918. B. and O.: Don M. Towne, Madison, Maine.

101943 **Spring Maid of Lakewood**
Sire *Gipinda's Yeoman of Stannox* 44785. Dam *Adwinea Wellman* 45767.
Born Oct. 6, 1918. B. and O.: Elmer E. Towne & Son, Madison, Maine.

101944 **Princess of Long Meadows**
Sire *Glenwood King of Hollywood* 38607. Dam *Jeanette's Maud* 45152.
Born March 23, 1919. B. and O.: J. Forney Young, Hagerstown, Md.

101945 **Lady Carnation**
Sire *Major Rilma* 18791. Dam *Kate T.* 28113.
Born Sept. 16, 1919. B.: C. E. Tobey, Phillips, Wis. O.: Williams & Jones, Sparta, Wis.

101946 **Belle Rilma of Greenwood**
Sire *Major Rilma* 18791. Dam *Elm Road Belle* 45748.
Born Sept. 22, 1919. B.: C. E. Tobey, Phillips, Wis. O.: Williams & Jones, Sparta, Wis.

101947 **Jessie Rose of Red Gate Farm**
Sire *Glen Gable Joe* 40645. Dam *Bayberry of Pine Grove* 65811.
Born Dec. 10, 1919. B. and O.: Henry S. Cullins, Devon, Pa.

101948 **Daisy of Beirnetown**
Sire *Golden Hero of Beirnetown* 25705. Dam *Imp. Lil V. of the Forgettes* 23652.
Born July 14, 1919. B. and O.: James H. Beirne, Oakfield, Wis.

101949 **Neuqueen of Beirnetown**
Sire *Golden Hero of Beirnetown* 25705. Dam *Queen of Beirnetown* 45689.
Born July 15, 1919. B. and O.: James H. Beirne, Oakfield, Wis.

101950 **Jess of Beirnetown**
Sire *Golden Hero of Beirnetown* 25705. Dam *Hero's Jessie* 32322.
Born July 21, 1919. B. and O.: James H. Beirne, Oakfield, Wis.

101951 **Lady of Beirnetown**
Sire *Golden Hero of Beirnetown* 25705. Dam *Lady Amy of Les Choffins 2d* 30927.
Born July 23, 1919. B. and O.: James H. Beirne, Oakfield, Wis.

101952 **Irma of Beirnetown**
Sire *Golden Hero of Beirnetown* 25705. Dam *Imp. Belerma III.* 23649.
Born July 26, 1919. B. and O.: James H. Beirne, Oakfield, Wis.

101953 **Belerma's Daisy of Beirnetown**
Sire *Golden Hero of Beirnetown* 25705. Dam *Belerma's Bell of Beirnetown* 58588.
Born Aug. 2, 1919. B. and O.: James H. Beirne, Oakfield, Wis.

101954 **Pearlie of Beirnetown**
Sire *Golden Hero of Beirnetown* 25705. Dam *Pearl of Beirnetown* 53880.
Born Aug. 4, 1919. B. and O.: James H. Beirne, Oakfield, Wis.

101955 **Golden Queen of Beirnetown**
Sire *Golden Hero of Beirnetown* 25705. Dam *Hero's Queen of Beirnetown* 58587.
Born Aug. 21, 1919. B. and O.: James H. Beirne, Oakfield, Wis.

101956 **Elda of Beirnetown**
Sire *Golden Hero of Beirnetown* 25705. Dam *Beirnetown Lil* 43424.
Born Sept. 1, 1919. B. and O.: James H. Beirne, Oakfield, Wis.

101957 **Quevillette of Beirnetown**
Sire *Golden Hero of Beirnetown* 25705. Dam *Imp. Queenie of the Quevillette* 23651.
Born Oct. 1, 1919. B. and O.: James H. Beirne, Oakfield, Wis.

101958 **Calla B. of Beirnetown**
Sire *Golden Hero of Beirnetown* 25705. Dam *Calla S. of Beirnetown* 53881.
Born Oct. 31, 1919. B. and O.: James H. Beirne, Oakfield, Wis.

101959 **Victory of Hill Farm**
Sire *Laddie of Gay Farm* 37657. Dam *Caroline of Hill Farm* 72148.
Born Aug. 25, 1919. B. and O.: Mrs. Roger Wolcott, Sr., Readville, Mass.

101960 **Chêne King's Ella**
Sire *McKerrow's Chêne King* 43174. Dam *Imp. Governor's Ella of McKerrow Farms* 53186.
Born Sept. 27, 1919. B. and O.: George McKerrow & Sons Co., Pewaukee, Wis.

101961 **Glenayre's Holden's Holden Rose**
Sire *Glenayre's Holden* 46922. Dam *Holden's Rose* 58877.
Born Sept. 3, 1919. B.: W. H. Colvin, Glenview, Ill. O.: F. A. Britt, La Harpe, Ill.

101962 **Mable of Forest Home**
Sire *Le Tertre's Hope* 25387. Dam *Arba M. 4th* 34624.
Born March 2, 1917. B. and O.: Valentine Mueller, Kiel, Wis.

101963 **Maria of Mondamin**
Sire *Langwater Golden Secret 2d* 34481. Dam *Maria of Clearview* 80933.
Born Aug. 18, 1919. B. and O.: Herbert T. Borden, Mickleton, N. J.

101964 **Golden Belle of Mondamin**
Sire *Langwater Golden Secret 2d* 34481. Dam *Tea Belle 2d* 40735.
Born Aug. 22, 1919. B. and O.: Herbert T. Borden, Mickleton, N. J.

101965 **Orinda of Mariondale**
Sire *Invincible of Walter Maple* 36398. Dam *Orinda Lady* 65542.
Born Aug. 30, 1919. B. and O.: Grover Kull, Genoa Junction, Wis.

101966 **Lady of Mariondale**
Sire *Invincible of Walter Maple* 36398. Dam *Mariondale Lady* 57072.
Born Sept. 16, 1919. B. and O.: Grover Kull, Genoa Junction, Wis.

101967 **Lindis of Crowell Farm**
Sire *Lord Lindis* 39791. Dam *Queen Elisa of Good Hope* 78227.
Born Sept 4, 1919. B.: Fred C. Hansen, Tigerton, Wis. O.: E. G. Crowell, Almond, Wis.

101968 **Portia of Crowell Farm**
Sire *Imp. Queen's Jewel of the Blicqs* 44438. Dam *Imp. Clio of Sarnia* 42442.
Born Nov. 14, 1919. B. and O.: E. G. Crowell, Almond, Wis.

101969 **Ann of Crowell Farm**
Sire *Imp. Queen's Jewel of the Blicqs* 44438. Dam *Annetta of Crowell Farm* 81794.
Born Dec. 3, 1919. B. and O.: E. G. Crowell, Almond, Wis.

101970 **Lily of Crowell Farm**
Sire *Imp. Queen's Jewel of the Blicqs* 44438. Dam *Imp. Annette of Ore Hill* 52275.
Born Dec. 29, 1919. B. and O.: E. G. Crowell, Almond, Wis.

101971 **Sunnybrook Myrtle**
Sire *Florham Autocrat* 25749. Dam *Milk Maid's May Rose* 44138.
Born Aug. 10, 1919. B. and O.: Charles D. Cleveland, Eatontown, N. J.

101972 **Sunnybrook Veronica**
Sire *High Point Cavalier* 49124. Dam *Sunnybrook Violet* 73546.
Born Oct. 19, 1919. B. and O.: Charles D. Cleveland, Eatontown, N. J.

101973 **Sunnybrook Aster**
Sire *King Replica* 40752. Dam *Noble of France's Auricula* 61725.
Born Oct. 30, 1919. B.: Floyd Southard, Ira, N. Y. O.: Charles D. Cleveland, Eatontown, N. J.

101974 **Sunnybrook Heather**
Sire *High Point Cavalier* 49124. Dam *Helen of Portland* 24859.
Born Jan. 12, 1920. B. and O.: Charles D. Cleveland, Eatontown, N. J.

101975 **Sunnybrook Golden Glow**
Sire *Selma's Main Stay* 17493. Dam *Golden Melody* 37012.
Born Jan. 14, 1920. B.: E. W. Strawbridge, Moorestown, N. J. O.: Charles D. Cleveland, Eatontown, N. J.

101976 **Sunnybrook Gardenia**
Sire *Wardem Ultra King* 27922. Dam *Filippo's Glorissa of Linda Vista* 61381.
Born Feb. 6, 1920. B. and O.: Charles D. Cleveland, Eatontown, N. J.

101977 **Yeksa's Queen of Hixton**
Sire *Yeksa's King of Lone Mound* 42727. Dam *Robbie's Queen* 24551.
Born Jan. 31, 1920. B. and O.: August Regez, Hixton, Wis.

101978 **Fanny's Chedda Sequel of Beaver Valley**
Sire *Lohier's Raider of Waddington* 29314. Dam *Chedda's Sequel's Fanny* 76891.
Born Nov. 10, 1919. B. and O.: George N. McCamon, Lisbon, Ohio.

101979 **Jennette of Maple Lodge**
Sire *Marshall Ma Charmante* 26615. Dam *Phyllis of Maple Lodge* 42312.
Born Aug. 19, 1919. B. and O.: Nathan C. True, Litchfield, Maine.

101980 **Replica of Maple Lodge**
Sire *Marshall Ma Charmante* 26615. Dam *Golden Glow of Maple Lodge* 55636.
Born Aug. 29, 1919. B. and O.: Nathan C. True, Litchfield, Maine.

101981 **Marietta of Maple Lodge**
Sire *Laudholm Knight* 49000. Dam *Phyllis Marshall of Maple Lodge* 79849.
Born Oct. 9, 1919. B. and O.: Nathan C. True, Litchfield, Maine.

101982 **Faith of Maple Lodge**
Sire *Laudholm Knight* 49000. Dam *Alice Marshall of Maple Lodge* 77676.
Born Oct. 18, 1919. B. and O.: Nathan C. True, Litchfield, Maine.

101983 **Gladice of Maple Lodge**
Sire *Marshall Ma Charmante* 26615. Dam *Isabelle of Maple Lodge* 29929.
Born Nov. 18, 1919. B. and O.: Nathan C. True, Litchfield, Maine.

101984 **Rookwood Tosca**
Sire *Donald of Cranberry* 25119. Dam *Rookwood Ada* 43049.
Born Dec. 19, 1915. B. and O.: E. V. Hays, Coraopolis, Pa.

101985 **Flossie May of Oak Crest**
Sire *Ted Bluford* 25893. Dam *Nell of Meadowbrook 2d* 21624.
Born May 20, 1914. B. and O.: Est. O. P. Nesmith, Bluford, Ill.

101986 **Senor's Daisy**
Sire *Langwater Senor* 39431. Dam *Imp. Easter Daisy* 65722.
Born June 25, 1919. B.: A. L. Fitzpatrick, Penllyn, Pa. O.: George K. Bobb, Lansdale, Pa.

101987 **Fairy of Coldspring**
Sire *Bob's Earnest* 41669. Dam *Starlit Nina* 66663.
Born Oct. 7, 1919. B. and O.: C. E. & L. H. Rockwell, Whitewater, Wis.

101988 **Lucy Brown of The Owl's Nest**
Sire *Honeymoon's Diamond* 36312. Dam *Lucy of Hillcrest 2d* 53599.
Born Feb. 1, 1918. B. and O.: A. S. Bell, West Alexander, Pa.

101989 **Snowball's Queen**
Sire *Teddy of Neill Heights* 51575. Dam *Snowball of Neill Heights* 92857.
Born Aug. 3, 1919. B.: J. M. Neill, Canonsburg, Pa. O.: A. S. Bell, West Alexander, Pa.

101990 **Lady of Kirtland**
Sire *Snowflake's King of Russellhurst* 26814. Dam *France's Sequella of Russellhurst* 62796.
Born July 14, 1918. B. and O.: George C. Russell, Willoughby, Ohio.

101991 **France's Lilly 3d**
Sire *Polycarp Sequel* 39277. Dam *France's Lilly* 26487.
Born July 19, 1918. B. and O.: George C. Russell, Willoughby, Ohio.

101992 **Mary Magdalen's Rose**
Sire *Snowflake's King of Russellhurst* 26814. Dam *Mary Magdalen* 72840.
Born Oct. 31, 1919. B. and O.: George C. Russell, Willoughby, Ohio.

101993 **Mimosa's Advance**
Sire *Aimable of the Isle 6th* 32922. Dam *Imp. England's Advance* 67635.
Born April 19, 1918. B. and O.: R. M. Cooper, Jr., Wisacky, S. C.

101994 **Buttercup of The Dudley**
Sire *King Ecca* 35207. Dam *Emma of The Dudley* 45669.
Born Nov. 8, 1919. B. and O.: Solarek & Son, Salamanca, N. Y.

101995 **Caroline of Woodcrest**
Sire *March King* 45145. Dam *Florence of Woodcrest* 81983.
Born July 27, 1919. B. and O.: Thomas Cuff, Jackson, Mich.

101996 **Neva of Woodcrest**
Sire *March King* 45145. Dam *Josephine of Woodcrest* 72448.
Born Sept. 13, 1919. B. and O.: Thomas Cuff, Jackson, Mich.

101997 **May King's Fern's Chloe**
Sire *May King's Laddie of Chilmark* 32065. Dam *Fern's Chloe* 43251.
Born July 15, 1917. B. and O.: F. W. Boorn, Middlefield, Ohio.

101998 **Abbeyleix Itchen Fern**
Sire *Laddie of Cress Lawn* 49207. Dam *May King's Fern's Chloe* 101997.
Born Sept. 4, 1919. B.: F. W. Boorn, Middlefield, Ohio. O.: H. J. Hall, Cortland, Ohio.

101999 **Boone's Pansy**
Sire *Rex of Crane Farm* 51366. Dam *Imp. Boone's Daisy* 84017.
Born Nov. 3, 1919. B. and O.: Robert & Carl Nelson, Lebanon, Ind.

102000 **Lady of Elk Meadow**
Sire *Imp. Raymond of La Houguette* 17654. Dam *Rose of Elk Meadow* 79472.
Born Oct. 26, 1919. B. and O.: John F. Stallman, Elk Mound, Wis.

7741 SIBYLLA'S PROMISE 41194

Sire Old Faithful 14947 A. R.
Sire Old Glory 11188 A. R.
Dam Lily Berkshire 2d 12970 A. R. 555.
Dam Sibylla's Queen 31174 A. R. 2094.
Sire Ledyard Bay 11074 A. R.
Dam Sibylla's Lass 22619 A. R. 1166.
Breeder Otto W. Post, Ensenore, N. Y.
Owner Sass Brothers, Streator, Ill.
Born Feb. 13, 1912. *Calved* Feb. 27, 1914.
Served July 24, 1914.
Requirement for admission: 252.10 lbs. fat.
Supervised by Illinois Station.

Official Year's Record, Class G

1914	Milk lbs.	Butter Fat %	Butter Fat lbs.
Mar. 2,	1069.0	3.62	38.70
Apr.,	1158.8	3.80	44.03
May,	1137.3	4.04	45.95
June,	1076.1	4.24	45.63
July,	881.1	4.59	40.44
Aug.,	909.8	4.53	41.21
Sept.,	810.6	5.23	42.39
Oct.,	756.0	5.33	40.29
Nov.,	802.1	5.81	46.60
Dec.,	773.8	5.81	44.96
Jan., 1915	659.0	6.29	41.45
Feb.,	521.4	6.55	34.15
Mar. 1,	16.6	6.55	1.08
Total	**10571.6**	**4.79**	**506.88**

7742 IMP. KITCHENER'S LILY DU PRÉEL 70243

Sire Hayes Kitchener 2971 E.G.H.B.
Sire Langley Gay Boy 2474 E.G.H.B.
Dam Imp. Rose des Houards 50th 69309.
Dam Imp. Hayes Lily du Préel 7th 67857 A. R. 6661.
Sire Imp. Hayes Royal 3d 22237 A. R.
Dam Hayes Lily du Préel 5th 7673 E.G.H.B.
Breeder Sir Everard A. Hambro, England.
Owner W. W. Marsh, Waterloo, Iowa.
Born July 2, 1916. *Calved* Dec. 11, 1918.
Served Mar. 17, 1919. *Calved* Dec. 19, 1919.
Requirement for admission: 268.70 lbs. fat.
Supervised under one day test by Iowa Station.

Official Year's Record, Class GG

1919	Milk lbs.	Butter Fat %	Butter Fat lbs.
Jan. 1,	1010.3	4.76	48.09
Feb.,	790.5	4.63	36.60
Mar.,	829.0	5.02	41.62
Apr.,	802.0	5.25	42.11
May,	873.9	5.29	46.23
June,	723.2	5.48	39.63
July,	797.1	5.17	41.21
Aug.,	821.9	5.30	43.56
Sept.,	758.8	5.39	40.90
Oct.,	656.3	5.62	36.88
Nov.,	396.5	6.26	24.82
Dec. 31,	99.6 256.4	6.26 4.76	6.23 12.20
Total	**8815.5**	**5.22**	**460.08**

7743 IMP. ANNABEL OF LINWOOD 51557

Sire Masher of Rose Farm R.A.A.S. 75 P.S., A. R.
Sire Masher R.A.A.S. 63 F.S., A. R.
Dam Cherry R.A.A.S. 332 F.S.
Dam Félicité de la Hêche R.A.A.S 1066 P.S.
Sire Nelson II. R.A.A.S. 52 P.S., A. R.
Dam Denis de la Hêche I. R.A.A.S. 547 F.S.
Breeder N. Le Cocq, Island of Alderney.
Owner Homer F. Rundell, Livingston, Wis.
Born Sept. 5, 1912. *Calved* Nov. 25, 1918.
Served Mar. 5, 1919.
Requirement for admission: 360.00 lbs. fat.
Supervised by Wisconsin Station.

Official Year's Record, Class AA

1918	Milk lbs.	Butter Fat %	Butter Fat lbs.
Dec. 7,	768.1	4.72	36.25
Jan., 1919	977.1	4.70	45.92
Feb.,	822.7	5.09	41.88
Mar.,	889.1	5.19	46.14
Apr.,	930.8	5.25	48.87
May,	990.8	5.24	51.92
June,	936.3	5.22	48.87
July,	939.4	5.50	51.67
Aug.,	949.5	5.53	52.51
Sept.,	772.7	6.45	49.84
Oct.,	699.3	6.10	42.66
Nov.,	541.5	7.06	38.23
Dec. 6,	97.0	7.06	6.85
Total	**10314.3**	**5.44**	**561.61**

7744 PRINCESS CHARMING OF BALLARD FARM 70423

Sire St. Austell Prince Charming 34670 A. R.
Sire Langwater Prince Charmant 18714 A. R.
Dam May Rose of the Oaks 37955.
Dam Fair Daisy of Maple Row 58316 A. R. 5682.
Sire Buttermaker's Doctor of Hickory Grove 22903 A. R.
Dam Fair Maid of Maple Row 58314.
Breeder Ballard Bros., Niles, Mich.
Owner Ballard Bros., Niles, Mich.
Born Sept. 10, 1916. *Calved* Dec. 7, 1918.
Served May 17, 1919.
Requirement for admission: 259.50 lbs. fat.
Supervised under one day test by Michigan Station.

Official Year's Record, Class G

1918	Milk lbs.	Butter Fat %	Butter Fat lbs.
Dec. 10,	458.0	5.59	25.60
Jan., 1919	674.5	5.30	35.75
Feb.,	563.0	5.46	30.74
Mar.,	564.1	6.00	33.85
Apr.,	509.0	5.44	27.69
May,	496.1	5.79	28.72
June,	461.7	5.65	26.09
July,	417.0	5.65	23.56
Aug.,	396.6	5.45	21.61
Sept.,	363.6	6.11	22.22
Oct.,	359.5	6.46	23.22
Nov.,	330.4	7.01	23.16
Dec. 9,	93.0	7.01	6.52
Total	**5686.5**	**5.78**	**328.73**

7745 FLOSSIE OF CITY VIEW 60268

Sire Bell Buoy of Linda Vista 19430 A. R.
Sire Jethro's May King of Linda Vista 14591 A. R.
Dam Easton Belle 24201 A. R. 1132.
Dam Imp. Floss II. of the Marais 31978 A. R. 3596.
Sire Imp. Princess's Jewel 24877 A. R.
Dam Floss des Choffins R.G.A.S. 3063 F.S.
Breeder O. R. Schwalen, Roberts, Wis.
Owner Wild Bros., Elmwood, Wis.
Born Apr. 5, 1915. *Calved* Nov. 16, 1918.
Served May 19, 1919.
Requirement for admission: 310.90 lbs. fat.
Supervised by Wisconsin Station.

Official Year's Record, Class D

1918	Milk lbs.	Butter Fat %	Butter Fat lbs.
Dec. 1,	801.1	4.60	36.85
Jan., 1919	723.6	4.60	33.29
Feb.,	637.2	4.73	30.14
Mar.,	707.9	4.95	35.04
Apr.,	643.0	5.60	36.01
May,	739.9	5.02	37.14
June,	754.5	5.26	39.69
July,	646.7	5.41	34.99
Aug.,	620.0	6.03	37.39
Sept.,	511.6	6.15	31.46
Oct.,	409.4	6.58	26.94
Nov. 30,	370.5	6.35	23.53
Total	**7565.4**	**5.32**	**402.47**

7746 ULTRA LILLY 72473

Sire Ne Plus Ultra 15265 A. R.
Sire Dolly Dimple's May King of Langwater 12997 A. R.
Dam Imp. Itchen Daisy 3d 15630 A. R. 100.
Dam Lilly of Annandale 23167.
Sire Beacon Light B. 9417 A. R.
Dam Hawthorn of the Glen 18387.
Breeder S. M. Shoemaker, Eccleston, Md.
Owner S. M. Shoemaker, Eccleston, Md.
Sold Nov. 1, 1919 to W. H. Gratwick, Buffalo, N. Y.
Born Nov. 9, 1916. *Calved* Jan. 5, 1919.
Served June 17, 1919.
Requirement for admission: 257.00 lbs. fat.
Supervised by Maryland Station.

Official Year's Record, Class G

1919	Milk lbs.	Butter Fat %	Butter Fat lbs.
Jan. 14,	605.5	4.44	26.88
Feb.,	989.5	5.13	50.76
Mar.,	1076.6	5.35	57.60
Apr.,	1063.6	5.49	58.39
May,	942.4	5.63	53.06
June,	923.7	5.94	54.87
July,	970.7	5.22	50.67
Aug.,	1017.8	5.15	52.42
Sept.,	969.5	5.52	53.52
Oct.,	976.2	5.46	53.30
Nov.,	959.4	5.52	52.96
Dec.,	986.4	5.53	54.55
Jan. 13, 1920	397.3	5.53	21.97
Total	**11878.6**	**5.40**	**640.95**

7747 BEAUTY OF TILDEN FARMS 47817

Sire Golden Chilmark 15126.
Sire Golden Masher 10464 A. R.
Dam Imp. Antoinette's Queen's Prize VII. 16010 A. R. 497.
Dam Imp. Dairy's Beauty II. 26656.
Sire Governor of the Chêne R.G.A.S. 1297 P.S., A. R.
Dam Dairy Maid des Islets VI. R.G.A.S. 3811 P.S.
Breeder Edward Tilden, Delavan, Wis.
Owner Annie E. Tilden, Delavan, Wis.
Sold June 5, 1919 to George Konrad, Waukesha, Wis.
Sold Sept. 8, 1919 to A. W. Fox, Waukesha, Wis.
Sold Oct. 8, 1919 to H. C. McCamon & Son, Lisbon, Ohio.
Sold Oct. 27, 1919 to Isaac E. Emerson, Lutherville, Md.
Born Sept. 18, 1913. *Calved* Nov. 2, 1918.
Served May 9, 1919.
Requirement for admission: 360.00 lbs. fat.
Supervised by Wisconsin Station.

Official Year's Record, Class A

1918	Milk lbs.	Butter Fat %	Butter Fat lbs.
Nov. 7, M.,	981.1	4.75	46.60
Dec.,	1280.4	5.08	65.04
Jan., 1919	1030.7	4.47	46.07
Feb.,	780.8	4.99	38.96
Mar.,	809.2	4.94	39.97
Apr.,	698.4	4.87	34.01
May,	688.5	4.69	32.29
June,	557.8	5.55	30.96
July,	563.9	5.61	31.63
Aug.,	509.6	5.55	28.28
Sept.,	456.5	5.84	26.66
Oct.,	328.8	6.63	21.80
Nov. 7, A. M.,	51.8	6.63	3.43
Total	**8737.5**	**5.10**	**445.70**

7748 DOTSIE OF HILLY BEACH 66530

Sire Allstar 25956 A. R.
Sire Castor of Fern Ravine 13998 A. R.
Dam Alethea 26754 A. R. 2051.
Dam Bernice D. of Hilly Beach 38273.
Sire Ruby's Boy 10568.
Dam Walpurga 23618.
Breeder H. Riedeburg, Hartland, Wis.
Owner G. W. Adams, Nashotah, Wis.
Born Jan. 29, 1916. *Calved* Oct. 25, 1918.
Served Feb. 16, 1919.
Requirement for admission: 278.60 lbs. fat.
Supervised by Wisconsin Station.

Official Year's Record, Class F

1918	Milk lbs.	Butter Fat %	Butter Fat lbs.
Nov. 7,	489.8	4.88	23.90
Dec.,	747.1	4.38	32.72
Jan., 1919	671.9	4.77	32.05
Feb.,	618.0	4.45	27.50
Mar.,	638.2	4.72	30.12
Apr.,	569.1	4.69	26.69
May,	596.6	4.86	28.99
June,	558.9	5.06	28.28
July,	585.2	4.70	27.50
Aug.,	526.3	4.88	25.68
Sept.,	361.6	5.68	20.54
Oct.,	186.1	6.03	11.22
Nov. 6,	8.3	6.03	.50
Total	**6557.1**	**4.81**	**315.69**

7749 FANNY OF SHADYNOOK 52128

Sire Glenwood Chief of Taylor 13221 A. R.
Sire Glenwood Chief of Clovernook 11158 A. R.
Dam Tristan's Cinderella 10424 A. R. 1096.
Dam Combination's Lady 21976.
Sire Glenwood's Combination 8927 A. R.
Dam Fanny of Pinehill 12805 A. R. 626.
Breeder W. Scott Davis, Granton, Wis.
Owner W. Scott Davis, Granton, Wis.
Born May 5, 1914. *Calved* Dec. 10, 1918.
Served Mar. 25, 1919.
Requirement for admission: 345.60 lbs. fat.
Supervised by Wisconsin Station.

Official Year's Record, Class B

1918	Milk lbs.	Butter Fat %	Butter Fat lbs.
Dec. 13,	543.4	5.33	28.96
Jan., 1919	922.8	5.33	49.19
Feb.,	774.0	5.43	42.03
Mar.,	856.3	5.32	45.56
Apr.,	808.9	4.95	40.04
May,	707.6	4.93	34.88
June,	724.6	4.97	36.01
July,	693.7	5.09	35.31
Aug.,	648.5	5.05	32.75
Sept.,	527.9	5.70	30.09
Oct.,	381.6	5.88	22.44
Nov.,	202.2	8.31	16.80
Dec. 12,	11.5 215.4	8.31 5.33	.96 11.48
Total	**8018.4**	**5.32**	**426.50**

7750 PEARL L. 3d 62272

Sire Lassie's Ledyard Bay 2d 16178.
Sire Lassie's Ledyard Bay 14540 A. R.
Dam Atala of Ledyard 2d 27010 A. R. 3028.
Dam Pearl L. 13031.
Sire Chieftain of La Grange 2819.
Dam Lady Clara 5806.
Breeder W. A. Darby, Lowryville, S. C.
Owner E. B. McCutchen, Bishopville, S. C.
Born Nov. 28, 1912. *Calved* Jan. 26, 1919.
Served Aug. 13, 1919.
Requirement for admission: 360.00 lbs. fat.
Supervised by South Carolina Station.

Official Year's Record, Class A

1919	Milk lbs.	Butter Fat %	Butter Fat lbs.
Feb. 1,	1131.6	4.36	49.34
Mar.,	1322.4	4.31	57.00
Apr.,	1151.3	4.44	51.12
May,	1010.5	4.67	47.19
June,	941.6	4.25	40.02
July,	915.9	4.49	41.12
Aug.,	789.5	4.25	33.55
Sept.,	711.9	4.34	30.90
Oct.,	681.5	4.79	32.64
Nov.,	584.5	5.14	30.04
Dec.,	611.3	5.20	31.79
Jan. 31, 1920	630.5	5.27	33.23
Total	**10482.5**	**4.56**	**477.94**

7751 GERTIE OF DEER CREEK 42391

Sire Starlight of Lake Bluff 17595.
Sire Royal of Oak Grove 13798.
Dam Agnes of Oak Grove 24249 A. R. 2214.
Dam Kitty of Maple Grove 26794.
Sire Indiana's Duke Guernsey 10811.
Dam Pearly Guernsey 19598.
Breeder William R. Boese, Fort Atkinson, Wis.
Owner Richard F. Klemm, Baraboo, Wis.
Born May 21, 1912. *Calved* Jan. 30, 1919.
Served July 23, 1919.
Requirement for admission: 360.00 lbs. fat.
Supervised by Wisconsin Station.

Official Year's Record, Class A

1919	Milk lbs.	Butter Fat %	Butter Fat lbs.
Feb. 1,	991.4	4.22	41.84
Mar.,	1214.9	3.93	47.75
Apr.,	1114.9	4.33	48.28
May,	1085.5	4.78	51.89
June,	927.5	4.58	42.48
July,	755.2	4.65	35.12
Aug.,	791.2	4.49	35.52
Sept.,	654.4	4.70	30.76
Oct.,	666.8	5.33	35.54
Nov.,	650.3	4.95	32.19
Dec.,	650.5	4.57	29.73
Jan. 31, 1920	563.8	5.16	29.09
Total	**10066.4**	**4.57**	**460.19**

7752 ANN OF GERAR 62294

Sire Uncle Jim 16740 A. R.
Sire Milford Lassie 2d's Anchor 8467 A. R.
Dam Imp. Topsy of the Grandes Capelles 16504.
Dam Henrietta of Gerar 33624 A. R. 2366.
Sire Chantilly's Sheet Anchor 12067 A. R.
Dam Edna of Gerar 22153 A. R. 2309.
Breeder Louis McL. Merryman, Cockeysville, Md.
Owner Louis McL. Merryman, Cockeysville, Md.
Born July 11, 1915. *Calved* Jan. 5, 1919.
Served Sept. 13, 1919.
Requirement for admission: 305.60 lbs. fat.
Supervised by Maryland Station.

Official Year's Record, Class D

1919	Milk lbs.	Butter Fat %	Butter Fat lbs.
Jan. 14,	622.7	5.06	31.51
Feb.,	943.9	4.64	43.80
Mar.,	950.5	4.68	44.48
Apr.,	882.0	4.64	40.92
May,	867.4	4.61	39.99
June,	769.1	5.57	42.84
July,	710.0	5.16	36.64
Aug.,	591.8	5.31	31.42
Sept.,	536.5	5.31	28.49
Oct.,	549.4	5.10	28.02
Nov.,	534.0	4.72	25.20
Dec.,	535.7	5.15	27.59
Jan. 13, 1920	212.9	5.12	10.90
Total	**8705.9**	**4.96**	**431.80**

7753 DARTHEA'S MISS JACQUEMINOT 51247

Sire Jacqueminot of Linda Vista 23564 A. R.
Sire Langwater May King 13001 A. R.
Dam Langwater Rosie 21333 A. R. 1563.
Dam Darthea of Soapstone 2d 24184 A. R. 1327.
Sire Imp. Ramée's Sequel 10463 A. R.
Dam Darthea of Soapstone 20817.
Breeder C. M. McConnell, West Salem, Ohio.
Owner C. M. McConnell, West Salem, Ohio.
Sold Dec. 2, 1919 to I. E. Emerson, Lutherville, Md.
Born Mar. 29, 1914. *Calved* Dec. 15, 1918.
Served Apr. 3, 1919.
Requirement for admission: 351.20 lbs. fat.
Supervised under one day test by Ohio State University.

Official Year's Record, Class BB

1919	Milk lbs.	Butter Fat %	Butter Fat lbs.
Jan. 1,	1101.0	4.55	50.10
Feb.,	955.4	4.55	43.47
Mar.,	977.3	4.63	45.25
Apr.,	875.0	4.75	41.56
May,	935.3	4.57	42.74
June,	870.0	4.23	36.80
July,	868.0	4.58	39.75
Aug.,	819.6	4.75	38.93
Sept.,	746.1	5.05	37.68
Oct.,	601.1	5.64	33.90
Nov.,	437.8	6.24	27.32
Dec. 31,	368.3	6.49	23.90
Total	**9554.9**	**4.83**	**461.40**

7754 GOODY OF PROSPECT 69902

Sire Falco's Ukiah 28082.
Sire Ukiah 14344 A. R.
Dam Falco 13992 A. R. 1010.
Dam Companion of Prospect 43218 A. R. 4069.
Sire Imp. Galaxy's Lavinius 12548 A. R.
Dam Hopeworthy 26603 A. R. 2040.
Breeder W. D. Hoard, Fort Atkinson, Wis.
Owner Est. W. D. Hoard, Fort Atkinson, Wis.
Born Oct. 23, 1916. *Calved* Dec. 21, 1918.
Served Apr. 27, 1919.
Requirement for admission: 256.30 lbs. fat.
Supervised under one day test by Wisconsin Station.

Official Year's Record, Class G

1918	Milk lbs.	Butter Fat %	Butter Fat lbs.
Dec. 21,	179.2	4.58	8.21
Jan., 1919	599.4	4.58	27.45
Feb.,	537.5	4.47	24.03
Mar.,	573.7	4.48	25.70
Apr.,	571.7	4.24	24.24
May,	597.6	4.69	28.03
June,	556.7	4.67	26.00
July,	470.2	4.90	23.04
Aug.,	483.0	5.35	25.84
Sept.,	448.4	4.95	22.20
Oct.,*	476.3	5.53	26.34
Nov.,*	435.3	5.12	22.29
Dec.* 20,	285.7	5.70	16.28
Total	**6214.7**	**4.82**	**299.65**

*2 day test.

7755 IMP. HAYES GOLDEN CHERRY 11th 67861

Sire Imp. Hayes Gay 3d 22241 A. R.
Sire Gay Boy 2020 E.G.H.B., R.G.A.S. 2051 P.S., A.R.
Dam Hayes Olive 5838 E.G.H.B.
Dam Hayes Golden Cherry 6th 7672 E.G.H.B.
Sire Itchen Royal 1756 E.G.H.B.
Dam Imp. Hayes Golden Cherry 4th 40480.
Breeder Sir Everard A. Hambro, England.
Owner W. W. Marsh, Waterloo, Iowa.
Born Jan. 20, 1912. *Calved* Feb. 4, 1919.
Served July 16, 1919.
Requirement for admission: 360.00 lbs. fat.
Supervised under one day test by Iowa Station.

Official Year's Record, Class A

1919	Milk lbs.	Butter Fat %	Butter Fat lbs.
Feb. 7,	940.0	5.51	51.79
Mar.,	1307.7	4.89	63.95
Apr.,	1191.1	4.11	48.95
May,	1142.2	5.44	62.14
June,	1042.1	4.89	50.96
July,	970.2	5.57	54.04
Aug.,	873.0	5.31	46.36
Sept.,	798.9	5.43	43.38
Oct.,	674.7	5.84	39.40
Nov.,	471.5	6.74	31.78
Dec.,	306.2	7.82	23.94
Jan., 1920	274.1	7.37	20.20
Feb. 6,	51.5	7.37	3.80
Total	**10043.2**	**5.38**	**540.69**

7756 LADY FLOWER OF MAPLE GROVE 72498

Sire Buster of City View 30044.
Sire Bell Buoy of Linda Vista 19430 A. R.
Dam Fair Betsey of Grenwode 39286.
Dam Imp. Lady Flower of the Lohiers 55839.
Sire Fancy's Lad R.G.A.S. 2863 P.S.
Dam Flower X. of the Lohiers R.G.A.S. 3873 F.S.
Breeder F. T. Wilford, Hammond, Wis.
Owner Merickel & Nelson, Eagle Bend, Minn.
Born Jan. 3, 1917. *Calved* Jan. 28, 1919.
Served June 12, 1919.
Requirement for admission: 253.30 lbs. fat.
Supervised by Minnesota Station.

Official Year's Record, Class G

1919	Milk lbs.	Butter Fat %	Butter Fat lbs.
Feb. 1,	789.7	3.93	31.04
Mar.,	859.2	4.52	38.84
Apr.,	767.4	4.25	32.61
May,	764.5	4.94	37.77
June,	710.7	5.12	36.39
July,	722.4	5.17	37.35
Aug.,	587.0	5.12	30.05
Sept.,	511.9	6.14	31.43
Oct.,	484.0	6.61	31.99
Nov.,	404.7	6.99	28.29
Dec.,	245.1	7.08	17.35
Jan. 31, 1920	215.8	7.62	16.44
Total	**7062.4**	**5.23**	**369.55**

7757 LILY OF CITY VIEW 59649

Sire Bell Buoy of Linda Vista 19430 A. R.
Sire Jethro's May King of Linda Vista 14591 A. R.
Dam Easton Belle 24201 A. R. 1132.
Dam Fair Betsey of Grenwode 39286.
Sire Brutus of Fern Ravine 10606 A. R.
Dam Maplehurst Sue 17046 A. R. 1302.
Breeder O. R. Schwalen, Roberts, Wis.
Owner Wild Bros., Elmwood, Wis.
Born Apr. 14, 1915. *Calved* Dec. 24, 1918.
Served July 2, 1919.
Requirement for admission: 312.80 lbs. fat.
Supervised by Wisconsin Station.

Official Year's Record, Class D

1918	Milk lbs.	Butter Fat %	Butter Fat lbs.
Dec. 29,	100.2	4.53	4.54
Jan., 1919	1331.5	4.53	60.32
Feb.,	1173.4	4.80	56.32
Mar.,	1156.7	4.89	56.56
Apr.,	1030.1	5.66	58.30
May,	1116.5	5.15	57.50
June,	1105.6	5.43	60.03
July,	907.8	5.93	53.83
Aug.,	1017.6	5.90	60.04
Sept.,	814.0	6.67	54.29
Oct.,	630.3	6.49	40.91
Nov.,	513.1	6.64	34.07
Dec. 28,	448.9	7.00	31.42
Total	**11345.7**	**5.54**	**628.13**

7758 MARGUERITE'S PET OF OAKWOOD 69097

Sire Prince Louis of Oakwood 27410.
Sire Ouida's King 9009.
Dam Glenwood's Duchess of Oakwood 38533.
Dam Marguerite of Oakwood 48639.
Sire Ouida's King 9009.
Dam Lord Mar's Lily of Oakwood 37233.
Breeder L. S. Meyer, Springfield, Mo.
Owner L. S. Meyer, Springfield, Mo.
Born May 23, 1916. *Calved* Jan. 23, 1919.
Served Mar. 13, 1919. *Calved* Dec. 17, 1919.
Served Jan. 27, 1920.
Requirement for admission: 275.80 lbs. fat.
Supervised by Missouri Station.

Official Year's Record, Class F

1919	Milk lbs.	Butter Fat %	Butter Fat lbs.
Feb. 1,	613.2	4.29	26.31
Mar.,	695.4	4.63	32.20
Apr.,	629.7	4.88	30.73
May,	561.8	5.31	29.83
June,	471.3	4.70	22.15
July,	466.1	4.75	22.14
Aug.,	427.2	5.13	21.92
Sept.,	348.5	6.19	21.57
Oct.,	290.9	6.07	17.66
Nov.,	218.6	6.74	14.73
Dec.,*	96.7	7.02	6.79
	194.6	5.34	10.39
Jan. 31, 1920	576.3	5.34	30.77
Total	**5590.3**	**5.14**	**287.19**

*4 days lacking.

7759 MIGIT OF CITY VIEW 59650

Sire Bell Buoy of Linda Vista 19430 A. R.
Sire Jethro's May King of Linda Vista 14591 A. R.
Dam Easton Belle 24201 A. R. 1132.
Dam Imp. Velia of City View 59633.
Sire Sequel's Delight R.G.A.S. 2442 P.S., A. R.
Dam Lady Ursulina R.G.A.S. 4461 F.S.
Breeder O. R. Schwalen, Roberts, Wis.
Owner Wild Bros., Elmwood, Wis.
Born May 3, 1915. *Calved* Dec. 21, 1918.
Served July 7, 1919.
Requirement for admission: 310.60 lbs. fat.
Supervised by Wisconsin Station.

Official Year's Record, Class D

1918	Milk lbs.	Butter Fat %	Butter Fat lbs.
Dec. 26,	145.2	4.89	7.10
Jan., 1919	870.3	4.89	42.56
Feb.,	774.3	4.75	36.78
Mar.,	777.7	4.68	36.40
Apr.,	736.0	5.13	37.76
May,	725.3	4.65	33.73
June,	770.5	5.75	44.30
July,	687.8	5.35	36.80
Aug.,	693.4	5.45	37.79
Sept.,	549.0	5.80	31.84
Oct.,	452.8	6.10	27.62
Nov.,	408.7	6.02	24.60
Dec. 25,	326.4	6.58	21.48
Total	**7917.4**	**5.29**	**418.76**

7760 MYRTLE OF DEEREHURST 37239

Sire Dairymaid's Pride of Iowa 14941 A. R.
Sire Stranford's Glenwood of Pinehurst 13609 A. R.
Dam Dairymaid of Pinehurst 24656 A. R. 843.
Dam Imp. Dolly of the Clos Hoguet 31980.
Sire Roland R.G.A.S. 346 F.S., A.R.
Dam Polly of the Clos R.G.A.S. 2831 F.S.
Breeder W. W. Marsh, Waterloo, Iowa.
Owner William Butterworth, Moline, Ill.
Born Aug. 7, 1911. *Calved* Dec. 26, 1918.
Served July 14, 1919.
Requirement for admission: 360.00 lbs. fat.
Supervised by Illinois Station.

Official Year's Record, Class A

1919	Milk lbs.	Butter Fat %	Butter Fat lbs.
Jan. 26,	199.3	4.60	9.17
Feb.,	1002.5	4.60	46.12
Mar.,	1024.9	4.61	47.25
Apr.,	854.7	4.45	38.03
May,	832.5	4.85	40.38
June,	778.0	3.74	29.10
July,	755.2	5.00	37.76
Aug.,	649.9	4.49	29.18
Sept.,	559.8	4.07	22.78
Oct.,	507.8	5.61	28.49
Nov.,	462.6	5.57	25.77
Dec.,	474.4	5.66	26.85
Jan. 25, 1920	362.8	6.13	22.24
Total	**8464.4**	**4.76**	**403.12**

7761 PANSY OF ROUGHWOOD 70460

Sire Demonstrator of Roughwood 23133 A. R.
Sire Langwater Demonstrator 16451 A. R.
Dam Princess Fay of Hardwick 26495 A. R. 2005.
Dam Imp. Blanchflower X. 21289 A. R. 881.
Sire Imp. Masher's Sequel 11462 A. R.
Dam Blanchflower III. R.G.A.S. 3567 P.S.
Breeder Ernest B. Dane, Chestnut Hill, Mass.
Owner Ernest B. Dane, Chestnut Hill, Mass.
Born July 19, 1916. *Calved* Oct. 20, 1918.
Served Jan. 23, 1919. *Calved* Nov. 1, 1919.
Requirement for admission: 270.10 lbs. fat.
Supervised by Massachusetts Station.

Official Year's Record, Class FF

1919	Milk lbs.	Butter Fat %	Butter Fat lbs.
Feb. 1,	745.1	5.07	37.78
Mar.,	842.0	4.95	41.68
Apr.,	875.5	5.11	44.74
May,	880.3	4.95	43.57
June,	781.9	4.98	38.94
July,	732.3	5.46	39.98
Aug.,	701.4	5.15	36.12
Sept.,	508.3	5.88	29.89
Oct.,	452.7	5.73	25.94
Nov.,	1011.3	5.08	51.37
Dec.,	1114.1	4.98	55.48
Jan. 31, 1920	1043.3	5.82	60.72
Total	**9688.2**	**5.23**	**506.21**

7762 LILIAN GLENWOOD'S FREIA 64174

Sire Lilian Glenwood's Benton 24551.
Sire Benton Harbor 9746 A. R.
Dam Lilian Glenwood 27438 A. R. 1534.
Dam Glenwood's Etta of Green Bay 42231.
Sire Dusk Glenwood 16207.
Dam Etta of Green Bay 19257.
Breeder J. D. McAllister, Green Bay, Wis.
Owner George O. Lucia, Green Bay, Wis.
Born Oct. 7, 1915. *Calved* Dec. 25, 1918.
Served June 6, 1919.
Requirement for admission: 295.50 lbs. fat.
Supervised under one day test by Wisconsin Station.

Official Year's Record, Class E

1919	Milk lbs.	Butter Fat %	Butter Fat lbs.
Jan. 1,	1100.0	3.81	41.91
Feb.,	1059.7	3.94	41.75
Mar.,	1091.1	4.07	44.41
Apr.,	1040.9	4.20	43.72
May,	1024.4	4.65	47.63
June,	961.3	4.74	45.57
July,	896.5	4.49	40.25
Aug.,	890.5	4.43	39.45
Sept.,	658.4	6.10	40.16
Oct.,	593.2	6.17	36.60
Nov.,	480.6	5.60	26.91
Dec. 31,	410.5	5.98	24.55
Total	**10207.1**	**4.63**	**472.91**

7763 MORE CONFIDENCE 62513

Sire Ne Plus Ultra 15265 A. R.
Sire Dolly Dimple's May King of Langwater 12997 A. R.
Dam Imp. Itchen Daisy 3d 15630 A. R. 100.
Dam His Eminence Confidence 27287 A. R. 2192.
Sire Imp. His Eminence 11602 A. R.
Dam Repose 13389 A. R. 339.
Breeder S. M. Shoemaker, Eccleston, Md.
Owner S. M. Shoemaker, Eccleston, Md.
Sold Nov. 3, 1919 to George M. White, Freehold, N. Y.
Born June 25, 1915. *Calved* Jan. 16, 1919.
Served Oct. 31, 1919.
Requirement for admission: 308.30 lbs. fat.
Supervised by Maryland Station.

Official Year's Record, Class D

1919	Milk lbs.	Butter Fat %	Butter Fat lbs.
Jan. 25,	236.0	4.87	11.49
Feb.,	1060.1	4.87	51.63
Mar.,	1141.6	5.29	60.39
Apr.,	1064.7	5.32	56.64
May,	987.0	6.09	60.11
June,	1014.8	5.95	60.38
July,	910.6	5.81	52.91
Aug.,	925.7	5.10	47.21
Sept.,	934.2	5.80	54.18
Oct.,	995.7	5.94	59.14
Nov.,	916.8	6.13	56.20
Dec.,	810.6	6.82	55.28
Jan. 24, 1920	534.4	6.82	36.45
Total	**11532.2**	**5.74**	**662.01**

7764 IMP. MARY JANE OF ST. CROIX 54903

Sire Raymond of the Préel XIII. R.G.A.S. 2990 P.S., A. R.
Sire Imp. Raymond of the Préel IV. 19235 A. R.
Dam Clover of the Préel R.G.A.S. 3580 F.S.
Dam Imp. Ada of St. Croix 54105 A. R. 4055.
Sire Justinée's Sequel of the Préel R.G.A.S. 2119 P.S., A. R.
Dam Rosy of the Haut Pavé R.G.A.S. 4165 F.S.
Breeder John Martel, Island of Guernsey.
Owner Lloyd Rundell, Roberts, Wis.
Born Oct. 3, 1914. *Calved* Dec. 4, 1918.
Served May 2, 1919.
Requirement for admission: 329.90 lbs. fat.
Supervised under one day test by Wisconsin Station.

Official Year's Record, Class C

1918	Milk lbs.	Butter Fat %	Butter Fat lbs.
Dec. 7,	748.3	5.47	40.93
Jan., 1919	860.7	5.70	49.06
Feb.,	731.4	6.79	49.66
Mar.,	771.4	5.29	40.81
Apr.,	684.0	6.58	45.01
May,	705.8	6.52	46.02
June,	669.8	6.02	40.32
July,	577.6	6.34	36.62
Aug.,	613.3	6.36	39.01
Sept.,	517.0	6.79	35.10
Oct.,	432.1	7.82	33.79
Nov.,	335.2	8.07	27.05
Dec. 6,	68.4	8.07	5.52
Total	**7715.0**	**6.34**	**488.90**

7765 HAMBRO'S DEREEN 65266

Sire Langwater Hambro 21011 A. R.
Sire Dolly Dimple's' May King of Langwater 12997 A. R.
Dam Langwater Hayes Rosie 24200 A. R. 1312.
Dam Dereen 29041 A. R. 3122.
Sire Casterilius 10980 A. R.
Dam Derinna 17777 A. R. 864.
Breeder Ralph Tratt, Whitewater, Wis.
Owner Octav Voget, Hubbard, Oregon.
Born Jan. 10, 1916. *Calved* Nov. 23, 1918.
Served Jan. 7, 1919. *Calved* Oct. 5, 1919.
Requirement for admission: 286.00 lbs. fat.
Supervised by Oregon Station.

Official Year's Record, Class FF

1919	Milk lbs.	Butter Fat %	Butter Fat lbs.
Jan. 1,	856.3	4.43	37.93
Feb.,	703.8	4.39	30.90
Mar.,	774.0	4.37	33.82
Apr.,	762.9	4.50	34.33
May,	767.3	4.70	36.06
June,	646.6	4.62	29.87
July,	632.9	4.57	28.92
Aug.,	531.2	4.97	26.40
Sept.,	440.0	5.70	25.08
Oct.,	45.5 730.4	5.70 5.55	2.59 40.54
Nov.,*	729.5	4.48	32.68
Dec. 31,	748.8	5.13	38.41
Total	**8369.2**	**4.75**	**397.53**

*1 day lacking.

7766 LYDIA ARNOLD OF HOMA DELLA 60011

Sire King Yeksa of Arborvitae 18777 A. R.
Sire May King of Ingleside 12558 A. R.
Dam Golden Jessie's Yeksa of Ingleside 24156.
Dam Dorothy Arnold 37247 A. R. 3636.
Sire Ilderton's Longfellow 16629.
Dam Lalla Boots by Yeksa 31466.
Breeder C. A. Mountain, Des Moines, Iowa.
Owner C. A. Mountain, Des Moines, Iowa.
Born July 30, 1915. *Calved* Dec. 22, 1918.
Served May 22, 1919.
Requirement for admission: 301.80 lbs. fat.
Supervised by Iowa Station.

Official Year's Record, Class E

1918	Milk lbs.	Butter Fat %	Butter Fat lbs.
Dec. 26,	199.9	4.88	9.76
Jan., 1919	1108.6	4.88	54.10
Feb.,	966.1	4.62	44.63
Mar.,	990.1	5.30	52.48
Apr.,	894.5	5.55	49.64
May,	913.6	5.33	48.69
June,	847.6	5.02	42.55
July,	830.9	4.67	38.80
Aug.,	927.6	5.22	48.42
Sept.,	639.7	6.15	39.34
Oct.,	533.6	6.01	32.07
Nov.,	437.0	5.80	25.35
Dec. 25,	276.4	5.85	16.17
Total	**9565.6**	**5.25**	**502.00**

7767 IMP. BLOSSOM OF SARNIA 40227

Sire Prince George R.A.A.S. 84b P.S.
Sire Masher R.A.A.S. 63 F.S., A. R.
Dam Nellie R.A.A.S. 340 F.S.
Dam Polly II. R.A.A.S. 341 F.S.
Sire On Alderney.
Dam On Alderney.
Breeder J. N. Herivel, Island of Alderney.
Owner J. W. Marley, Oswego, Kans.
Born Feb. 12, 1911. *Calved* Feb. 1, 1919.
Served June 15, 1919.
Requirement for admission: 360.00 lbs. fat.
Supervised by Kansas Station.

Official Year's Record, Class A

1919	Milk lbs.	Butter Fat %	Butter Fat lbs.
Feb. 5,	914.0	4.03	36.83
Mar.,	1276.0	4.12	52.57
Apr.,	1174.0	4.56	53.53
May,	1059.0	4.39	46.49
June,	865.1	4.01	34.69
July,	792.0	4.60	36.43
Aug.,	787.1	4.63	36.44
Sept.,	743.9	4.70	34.96
Oct.,	774.4	5.80	44.92
Nov.,	525.1	5.94	31.19
Dec.,	459.6	5.33	24.50
Jan., 1920	326.4	5.38	17.56
Feb. 4,	36.7	5.38	1.97
Total	**9733.3**	**4.64**	**452.08**

7768 INA OF BROAD ACRES 67125

Sire King Masher 5th 18361 A. R.
Sire King Masher 11084 A. R.
Dam Masher's Elsie 24986 A. R. 1967.
Dam Glenwood Girl of Springfield 2d 42750 A. R. 4403.
Sire Glenwood of Maplehurst 2d 14720 A. R.
Dam Glenwood Girl of Springfield 40119 A. R. 4197.
Breeder Frank M. Smith, Springfield Center, N. Y.
Owner Frank M. Smith, Springfield Center, N. Y.
Born July 3, 1916. *Calved* Jan. 24, 1919.
Served Aug. 3, 1919.
Requirement for admission: 271.70 lbs. fat.
Supervised by Cornell Station, N. Y.

Official Year's Record, Class F

1919	Milk lbs.	Butter Fat %	Butter Fat lbs.
Feb. 1,	740.8	4.44	32.89
Mar.,	822.6	4.87	40.06
Apr.,	775.7	4.79	37.16
May,	795.7	4.77	37.95
June,	744.5	5.04	37.52
July,	741.5	5.05	37.45
Aug.,	722.2	5.01	36.18
Sept.,	719.7	5.16	37.14
Oct.,	753.2	5.06	38.11
Nov.,	691.6	4.79	33.13
Dec.,	658.4	5.42	35.69
Jan. 31, 1920	626.5	5.44	34.08
Total	**8792.4**	**4.97**	**437.36**

7769 LADY BELLE OF IOWANOLA 55847

Sire Glenwood's Iowana Laddie 22650 A. R.
Sire Stranford's Glenwood of Pinehurst 13609 A. R.
Dam Waukesha's Lilly 31915.
Dam Lady Belle of Arborvitae 34756 A. R. 3460.
Sire May King of Ingleside 12558 A. R.
Dam Lady Chesterbrook of Ingleside 23441 A. R. 4328.
Breeder Charles R. Mountain, Des Moines, Iowa.
Owner Charles R. Mountain, Des Moines, Iowa.
Born Dec. 20, 1914. *Calved* Dec. 18, 1918.
Served Sept. 17, 1919.
Requirement for admission: 323.60 lbs. fat.
Supervised by Iowa Station.

Official Year's Record, Class C

1918	Milk lbs.	Butter Fat %	Butter Fat lbs.
Dec. 22,	393.6	3.77	14.84
Jan., 1919	1208.0	3.77	45.54
Feb.,	1016.9	4.08	41.49
Mar.,	1006.4	4.02	40.46
Apr.,	894.5	4.64	41.50
May,	801.9	4.84	38.81
June,	607.7	4.72	28.68
July,	614.2	4.27	26.23
Aug.,	628.6	4.94	31.05
Sept.,	524.9	5.10	26.77
Oct.,	517.6	5.11	26.45
Nov.,	360.5	5.41	19.50
Dec. 21,	232.4	5.39	12.53
Total	**8807.2**	**4.47**	**393.85**

7770 DAISY'S STARLIGHT OF HILLSIDE 63116

Sire Ramona's Standard of Platteville 21858 A. R.
Sire Richmond Standard 13661 A. R.
Dam Derilius's Ramona 26485.
Dam Imp. Duchess IV. of Mt. Plaisant 49518.
Sire Justinée's Sequel of the Préel R.G.A.S. 2119 P.S., A. R.
Dam Duchess of Mt. Plaisant R.G.A.S. 3718 F.S.
Breeder W. C. Hill & Wilkins Bros., Platteville, Wis.
Owner Wilkins & Hill, Platteville, Wis.
Born Sept. 21, 1915. *Calved* Dec. 18, 1918.
Served June 21, 1919.
Requirement for admission: 296.30 lbs. fat.
Supervised by Wisconsin Station.

Official Year's Record, Class E

1918	Milk lbs.	Butter Fat %	Butter Fat lbs.
Dec. 24,	196.7	4.80	9.44
Jan., 1919	879.7	4.81	42.31
Feb.,	692.3	5.06	35.03
Mar.,	692.0	5.70	39.44
Apr.,	557.2	5.27	29.36
May,	614.0	5.50	33.77
June,	552.9	5.88	32.51
July,	537.1	5.37	28.84
Aug.,	417.4	7.01	29.26
Sept.,	464.0	5.48	25.43
Oct.,	462.0	5.61	25.92
Nov.,	442.8	6.06	26.83
Dec. 23,	340.0	6.06	20.60
Total	**6848.1**	**5.53**	**378.74**

7771 BETSEY BAY 46464

Sire General Bay 16177.
Sire Rutila's Gold Basis 5625 A. R.
Dam Onondaga's Bay 10868 A. R. 323.
Dam Vianna 18612.
Sire George Washington of Haddon 8499 A. R.
Dam Rilma Prince 10694.
Breeder Paul D. Ives, Valley Falls, N. Y.
Owner New Castle County Workhouse, Marshallton, Del.
Born Mar. 18, 1913. *Calved* Dec. 24, 1918.
Served July 23, 1919.
Requirement for admission: 360.00 lbs. fat.
Supervised by Delaware Station.

Official Year's Record, Class A

1918	Milk lbs.	Butter Fat %	Butter Fat lbs.
Dec. 29, P.M.,	64.2	5.09	3.27
Jan., 1919	815.6	5.09	41.51
Feb.,	843.4	4.62	38.97
Mar.,	842.9	4.97	41.89
Apr.,	878.9	4.45	39.11
May,	890.9	4.29	38.22
June,	875.8	4.17	36.52
July,	988.8	4.32	42.72
Aug.,	932.1	4.52	42.13
Sept.,	849.6	4.61	39.17
Oct.,	845.7	5.05	42.71
Nov.,	804.8	4.66	37.50
Dec. 29, M.,	737.8	4.25	31.36
Total	**10370.5**	**4.58**	**475.08**

7772 BEAUTY BLOSSOM OF MAPLE HILL 71461

Sire Rex of Rich Neck 31472.
Sire Lavanton 11611 A. R.
Dam Bloomfield Pandora 20760 A. R. 1354.
Dam Mac's Blossom 2d 47330 A. R. 7131.
Sire May King's Yrangue of Ingleside 15430 A. R.
Dam Mac's Blossom 26466 A. R. 4027.
Breeder Fruit Bros., Waukesha, Wis.
Owner Fruit Bros., Waukesha, Wis.
Born Sept. 15, 1916. *Calved* Dec. 17, 1918.
Requirement for admission: 260.30 lbs. fat.
Supervised by Wisconsin Station.

Official Year's Record, Class G

1918	Milk lbs.	Butter Fat %	Butter Fat lbs.
Dec. 23,	283.6	4.57	12.96
Jan., 1919	1053.1	4.57	48.13
Feb.,	938.0	4.91	46.06
Mar.,	960.1	5.53	53.09
Apr.,	830.9	5.67	47.11
May,	838.2	5.55	46.52
June,	767.6	5.76	44.21
July,	780.8	5.20	40.60
Aug.,	789.2	5.79	45.69
Sept.,	746.2	5.59	41.71
Oct.,	746.3	6.19	46.20
Nov.,	663.6	6.40	42.47
Dec. 22,	469.7	6.63	31.14
Total	**9867.3**	**5.53**	**545.89**

7773 IMP. CROUPETTE 10th 65688

Sire Old Times 2489 E.G.H.B., A. R.
Sire Charmant 4th of the Gron 2124 E.G.H.B., A. R.
Dam Rose des Houards 43d 7450 E.G.H.B.
Dam Imp. Croupette 5th 61179.
Sire Janus 1681 E.G.H.B.
Dam Croupette 4405 E.G.H.B., Favorite 3d 6165 G.H.B.
Breeder A. H. Wingfield, England.
Owner Clarence H. Mackay, Roslyn, N. Y.
Sold Oct. 17, 1918 to Anderson T. Herd, New Hope, Pa.
Born Apr. 15, 1914. *Calved* Sept. 21, 1918.
Served June 10, 1919.
Requirement for admission: 341.80 lbs. fat.
Supervised by Cornell, N. Y. and Pennsylvania Stations.

Official Year's Record, Class B

1918	Milk lbs.	Butter Fat %	Butter Fat lbs.
Oct. 16,	748.5	3.87	28.97
Nov.,	1316.6	4.68	61.62
Dec.,	1246.8	4.39	54.73
Jan., 1919	1177.5	4.66	54.87
Feb.,	1068.3	3.99	42.63
Mar.,	1095.9	4.89	53.59
Apr.,	1059.2	4.67	49.46
May,*	854.7	4.73	40.43
June,	1060.7	4.48	47.52
July,	1031.7	4.71	48.59
Aug.,	647.1	5.57	36.04
Sept.,	714.1	5.38	38.42
Oct. 15,	367.1	4.84	17.77
Total	**12388.2**	**4.64**	**574.64**

*7 days lacking.

7774 EVA OF STORRS 71049

Sire Eva's Sequel 21588 A. R.
Sire Imp. Masher's Sequel 11462 A. R.
Dam Imp. Eva of the Spurs 18884 A. R. 717.
Dam Storrs Naomi 21558 A. R. 3325.
Sire Royal Rose 7405.
Dam Lady Naomi 9913.
Breeder The Connecticut Agricultural College, Storrs, Conn.
Owner The Connecticut Agricultural College, Storrs, Conn.
Born May 4, 1915. *Calved* Jan. 21, 1919.
Served June 10, 1919.
Requirement for admission: 313.40 lbs. fat.
Supervised by Storrs Station, Connecticut.

Official Year's Record, Class D

1919	Milk lbs.	Butter Fat %	Butter Fat lbs.
Jan. 24,	218.8	5.28	11.55
Feb.,	863.7	5.28	45.60
Mar.,	991.2	4.81	47.68
Apr.,	927.7	4.71	43.69
May,	890.9	4.16	37.06
June,	866.1	5.29	45.82
July,	865.3	4.61	39.89
Aug.,	798.2	4.91	39.19
Sept.,	733.4	4.58	33.59
Oct.,	747.0	4.78	35.71
Nov.,	664.7	5.22	34.70
Dec.,	637.7	5.43	34.63
Jan. 23, 1920	576.4	4.73	27.26
Total	**9781.1**	**4.87**	**476.37**

7775 FREESIA'S DAWN 71936

Sire Lilian Glenwood's Benton 24551 A. R.
Sire Benton Harbor 9746 A. R.
Dam Lilian Glenwood 27438 A. R. 1534.
Dam Raymond's Freesia 38373.
Sire Imp. Raymond's Pourquoi Pas 17653 A. R.
Dam Imp. Freesia XI. 31667.
Breeder George O. Lucia, Green Bay, Wis.
Owner George O. Lucia, Green Bay, Wis.
Born Sept. 12, 1916. *Calved* Jan. 15, 1919.
Served Aug. 23, 1919.
Requirement for admission: 263.90 lbs. fat.
Supervised under one day test by Wisconsin Station.

Official Year's Record, Class G

1919	Milk lbs.	Butter Fat %	Butter Fat lbs.
Jan. 25,	149.6	4.15	6.21
Feb.,	660.8	4.03	26.63
Mar.,	764.9	4.29	32.81
Apr.,	733.8	4.55	33.39
May,	776.4	4.82	37.42
June,	741.7	5.89	43.69
July,	690.1	4.85	33.47
Aug.,	711.0	4.73	33.63
Sept.,	591.1	5.76	34.05
Oct.,	578.2	5.32	30.76
Nov.,	544.8	4.85	26.42
Dec.,	533.2	5.50	29.33
Jan. 24, 1920	380.1	5.65	21.48
Total	**7855.7**	**4.96**	**389.29**

7776 IMP. HAYES LASS 2d 48159

Sire Flora's Raymond 2585 E.G.H.B., R.G.A.S. 2914 P.S., A. R.
Sire Imp. Raymond of the Préel IV. 19235 A. R.
Dam Flora III. of the Effards R.G.A.S. 3453 F.S.
Dam Imp. Hayes Lass 45933.
Sire Gay Boy 2020 E.G.H.B., R.G.A.S. 2051 P.S., A. R.
Dam Hartfield Lass 3d 7291 E.G.H.B.
Breeder Sir Everard A. Hambro, England.
Owner Sherman L. Whipple, Plymouth, Mass.
Born July 22, 1913. *Calved* June 28, 1918.
Served Sept. 4, 1918. *Calved* June 14, 1919.
Requirement for admission: 358.30 lbs. fat.
Supervised by Massachusetts Station.

Official Year's Record, Class BB

1918	Milk lbs.	Butter Fat %	Butter Fat lbs.
July 6,	626.9	6.04	37.86
Aug.,	772.8	5.57	43.04
Sept.,	706.7	5.77	40.78
Oct.,	682.2	5.59	38.13
Nov.,	663.2	6.24	41.38
Dec.,	650.2	6.12	39.79
Jan., 1919	616.2	6.08	37.46
Feb.,	567.3	6.58	37.33
Mar.,	606.3	6.71	40.68
Apr.,	546.1	7.22	39.43
May,	514.6	6.86	35.30
June,*	138.0 / 191.8	6.86 / 6.72	9.47 / 12.89
July 5,	90.9	6.72	6.11
Total	**7373.2**	**6.23**	**459.65**

*3 days lacking.

7777 MAY KING'S RECOLLECTION OF IOWANOLA 51702

Sire Beda's May King 11893 A. R.
Sire Imp. May Rose King 8336 A. R.
Dam Sheet Anchor's Beda 18228 A. R. 643.
Dam Golden Memory O. D. 45056 A. R. 3605.
Sire Master Rose 9198 A. R.
Dam Golden Reminder 26052.
Breeder Delaware College, Newark, Del.
Owner Charles R. Mountain, Des Moines, Iowa.
Born Apr. 18, 1914. *Calved* Dec. 30, 1918.
Served May 18, 1919.
Requirement for admission: 349.40 lbs. fat.
Supervised by Iowa Station.

Official Year's Record, Class B

1919	Milk lbs.	Butter Fat %	Butter Fat lbs.
Jan. 3,	1230.3	4.13	50.81
Feb.,	1259.9	4.15	52.29
Mar.,	1244.4	3.95	49.15
Apr.,	1021.4	4.28	43.72
May,	1054.3	4.61	48.60
June,	922.4	4.34	40.03
July,	764.1	4.08	31.18
Aug.,	677.1	4.88	33.04
Sept.,	565.3	5.11	28.89
Oct.,	474.5	4.97	23.58
Nov.,	374.7	5.29	19.82
Dec.,	308.5	5.25	16.20
Jan. 2, 1920	15.3	5.25	.80
Total	**9912.2**	**4.42**	**438.11**

7778 SEQUEL'S LADY OF GRAND VIEW 41496

Sire Dumont's Sequel 16354 A. R.
Sire Imp. Hotton's Nelly's Sequel 13846.
Dam Imp. Dumont Rose III. 23657 A. R. 902.
Dam Imp. Fanny's Sequel Darling 31780 A. R. 7514.
Sire Imp. Fanny's Sequel 19563 A. R.
Dam Imp. Darling of the Clos Hoguet 27831.
Breeder Henry Baumgartener, Wrightstown, Wis.
Owner Henry Baumgartener, Wrightstown, Wis.
Born Mar. 10, 1912. *Calved* Dec. 18, 1918.
Served May 17, 1919.
Requirement for admission: 360.00 lbs. fat.
Supervised by Wisconsin Station.

Official Year's Record, Class A

1919	Milk lbs.	Butter Fat %	Butter Fat lbs.
Jan. 1,	1005.0	4.19	42.11
Feb.,	844.7	4.20	35.48
Mar.,	850.4	4.70	39.97
Apr.,	811.6	4.64	37.66
May,	848.4	4.80	40.72
June,	856.9	4.58	39.25
July,	744.8	4.55	33.89
Aug.,	643.6	4.85	31.21
Sept.,	575.7	5.91	34.02
Oct.,	565.6	5.67	32.07
Nov.,	470.9	5.94	27.97
Dec. 31,	421.4	6.25	26.34
Total	**8639.0**	**4.87**	**420.69**

7779 MISS ROSE ANCHOR 69330

Sire Fleurie's Kedge Anchor 18523.
Sire Kedge Anchor of the Glen 13043 A. R.
Dam Imp. Fleurie of the Courtil Blicq 28357.
Dam Fronsie P. 32507.
Sire Hansel 12212.
Dam Fancy of Homestead 22466.
Breeder L. C. Horn, Sullivan, Ill.
Owner Drew TenBroeck, McLean, Ill.
Sold Feb. 24, 1919 to Hoffman & Erdman, Fort Atkinson, Wis.
Born June 15, 1915. *Calved* Jan. 16, 1919.
Served Aug. 17, 1919
Requirement for admission: 308.70 lbs. fat.
Supervised by Illinois and Wisconsin Stations.

Official Year's Record, Class D

1919	Milk lbs.	Butter Fat %	Butter Fat lbs.
Jan. 19,	356.2	6.04	21.51
Feb.,	905.4	4.94	44.73
Mar.,	1010.1	5.08	51.31
Apr.,	945.2	5.01	47.35
May,	921.3	5.39	49.66
June,	860.1	5.28	45.41
July,	721.5	5.40	38.96
Aug.,	743.3	5.19	38.58
Sept.,	632.1	6.52	41.21
Oct.,	573.6	6.94	39.81
Nov.,	548.2	6.23	34.15
Dec.,	545.6	6.88	37.54
Jan. 18, 1920	311.5	6.88	21.43
Total	**9074.1**	**5.64**	**511.65**

7780 TILMAY OF HICKORY GROVE 70917

Sire Lady's Increase of Breeze Hill 27735 A. R.
Sire Increase 12459 A. R.
Dam Lady of Helendale 24743.
Dam Rosada 17458.
Sire Gen. Cronje 7052 A. R.
Dam Fanna 15932.
Breeder Henry Winke, Portage, Wis.
Owner Henry Winke, Portage, Wis.
Born Nov. 26, 1916. *Calved* Dec. 8, 1918.
Served May 14, 1919.
Requirement for admission: 252.00 lbs. fat.
Supervised under one day test by Wisconsin Station

Official Year's Record, Class G

1918	Milk lbs.	Butter Fat %	Butter Fat lbs.
Dec. 12,	372.7	4.77	17.78
Jan., 1919	592.5	5.00	29.63
Feb.,	521.9	4.88	25.47
Mar.,	584.6	5.39	31.51
Apr.,	540.0	5.14	27.76
May,	592.7	5.75	34.08
June,	592.6	4.91	29.10
July,	572.9	5.22	29.91
Aug.,	458.2	5.57	25.52
Sept.,	438.4	5.76	25.25
Oct.,	466.7	4.95	23.10
Nov.,	383.0	5.07	19.42
Dec. 11,	129.9	5.07	6.59
Total	**6246.1**	**5.21**	**325.13**

7781 IMP. MARSHALL DE LA HÊCHE III. 56317

Sire Aster R.A.A.S. 85 P.S.
Sire Masher R.A.A.S. 63 F.S., A. R.
Dam Nellie R.A.A.S. 340 F.S.
Dam Marshall de la Hêche R.A.A.S. 1064 P.S.
Sire Freedom R.A.A.S. 58 F.S., A. R.
Dam Denis de la Hêche I. 547 F.S.
Breeder N. Le Cocq, Island of Alderney.
Owner Merickel & Nelson, Eagle Bend, Minn.
Born Oct. 7, 1912. *Calved* Nov. 16, 1918.
Served Jan. 12, 1919. *Calved* Oct. 22, 1919.
Requirement for admission: 360.00 lbs. fat.
Supervised by Minnesota Station.

Official Year's Record, Class AA

1918	Milk lbs.	Butter Fat %	Butter Fat lbs.
Dec. 1,	1184.8	4.52	53.55
Jan., 1919	1071.3	4.38	46.92
Feb.,	841.1	4.68	39.36
Mar.,	881.1	5.07	44.67
Apr.,	750.8	4.67	35.06
May,	655.0	4.99	32.68
June,	578.2	5.23	30.24
July,	437.2	5.33	23.30
Aug.,	260.8	6.59	17.19
Sept.,*	30.2	6.59	1.99
Oct.,**	205.2	4.27	8.76
Nov. 30,	845.7	4.27	36.11
Total	**7741.4**	**4.78**	**369.83**

*23 days dry.
**21 days dry, 1 day lacking.

7782 LILLY OF CLOVERLEAF 46106

Sire Lord Yeoman 18865.
Sire Sister Sue's Yeoman 11820.
Dam Caronia 22652.
Dam Langwater Heiress 19142.
Sire Golden Anchor 6848.
Dam Imp. Hayes Rosie 15476 A. R. 116.
Breeder Charles Breitrick, Hortonville, Wis.
Owner W. H. Taggart, Manawa, Wis.
Born Jan. 3, 1912. *Calved* Dec. 9, 1918.
Served Mar. 6, 1919.
Requirement for admission: 360.00 lbs. fat.
Supervised by Wisconsin Station.

Official Year's Record, Class AA

1918	Milk lbs.	Butter Fat %	Butter Fat lbs.
Dec. 12,	821.6	4.09	33.60
Jan., 1919	1277.6	4.40	56.21
Feb.,	1030.4	4.40	45.34
Mar.,	1006.6	4.34	43.69
Apr.,	813.8	4.99	40.61
May,	713.9	5.10	36.41
June,	652.2	4.79	31.24
July,	566.6	4.75	26.91
Aug.,	636.6	5.05	32.15
Sept.,	503.5	4.98	25.07
Oct.,	325.0	5.12	16.64
Nov.,*	71.6	5.12	3.67
Dec. 11,	Dry.		
Total	**8419.4**	**4.65**	**391.54**

*7 days dry.

7783 LANGWATER QUEEN OF THE EAST 70304

Sire Langwater Warrior 26509.
Sire Imp. King of the May 9001 A. R.
Dam Imp. Langwater Lily 26606 A. R. 1409.
Dam Langwater Cleopatra 47043 A. R. 4637.
Sire Imp. King of the May 9001 A. R.
Dam Imp. Capelles Rose 31598 A. R. 1821.
Breeder F. L. Ames, North Easton, Mass.
Owner F. L. Ames, North Easton, Mass.
Born Nov. 16, 1916. *Calved* Jan. 28, 1919.
Served Nov. 14, 1919.
Requirement for admission: 259.10 lbs. fat.
Supervised by Massachusetts Station.

Official Year's Record, Class G

1919	Milk lbs.	Butter Fat %	Butter Fat lbs.
Feb. 11,	766.2	4.26	32.64
Mar.,	1380.3	4.25	58.66
Apr.,	1273.0	4.55	57.92
May,	1181.6	4.65	54.94
June,	1162.2	4.72	54.86
July,	1168.7	4.83	56.45
Aug.,	1082.7	4.57	49.48
Sept.,	1019.9	5.14	52.42
Oct.,	1009.7	5.19	52.40
Nov.,	1008.4	4.87	49.11
Dec.,	953.9	5.91	56.38
Jan., 1920	911.4	5.89	53.68
Feb. 10,	303.5	5.89	17.88
Total	**13221.5**	**4.89**	**646.82**

7784 LADY'S PRIDE OF MAPLE HILL 64398

Sire May King's Vrangue of Ingleside 15430 A. R.
Sire May King of Ingleside 12558 A. R.
Dam Linden's Young Polly Vrangue 18630 A. R. 551.
Dam Norwood Lady Makefield 31421 A. R. 2615.
Sire Imp. Spotswood's Rival 8346 A. R.
Dam Lady Makefield of Norwood 3d 19898.
Breeder Fruit Bros., Waukesha, Wis.
Owner Fruit Bros., Waukesha, Wis.
Born Sept. 28, 1915. *Calved* Feb. 15, 1919.
Requirement for admission: 301.30 lbs. fat.
Supervised by Wisconsin Station.

Official Year's Record, Class E

1919	Milk lbs.	Butter Fat %	Butter Fat lbs.
Feb. 19,	500.5	4.53	22.67
Mar.,	1640.5	4.53	74.31
Apr.,	1356.3	4.40	59.68
May,	1285.2	5.15	66.19
June,	1183.5	4.78	56.57
July,	1131.4	4.91	55.55
Aug.,	1089.5	5.19	56.55
Sept.,	896.3	5.26	47.15
Oct.,	870.2	5.49	47.77
Nov.,	687.5	6.08	41.80
Dec.,	662.2	6.12	40.53
Jan., 1920	448.2	6.89	30.88
Feb. 18,	280.5	6.89	19.33
Total	**12031.8**	**5.14**	**618.98**

7785 MARTHA W. OF ALFALFA FARMS 45143

Sire Glenwood's Main Stay 29th 17429.
Sire Glenwood's Main Stay 6067 A. R.
Dam May Blossom of Paulsdale 15027 A. R. 586.
Dam Primrose of Alfalfa Farms 31072.
Sire Glenwood's Champion 15639 A. R.
Dam Lady Gemsey 7th 31047.
Breeder Howard Shivers, Haddonfield, N. J.
Owner C. A. Mountain, Des Moines, Iowa.
Born Feb. 22, 1913. *Calved* Nov. 8, 1918.
Served Apr. 8, 1919.
Requirement for admission: 360.00 lbs. fat.
Supervised by Iowa Station.

Official Year's Record, Class A

1918	Milk lbs.	Butter Fat %	Butter Fat lbs.
Nov. 12,	763.7	5.79	44.22
Dec.,	1082.7	4.93	53.38
Jan., 1919	963.8	5.30	51.08
Feb.,	856.0	5.63	48.19
Mar.,	895.0	5.41	48.42
Apr.,	841.2	5.48	46.10
May,	834.6	5.43	45.32
June,	778.0	5.26	40.92
July,	757.4	5.18	39.23
Aug.,	733.6	5.61	41.15
Sept.,	556.1	6.23	34.65
Oct.,	412.6	6.16	25.42
Nov. 11,	109.3	6.16	6.73
Total	**9584.0**	**5.48**	**524.81**

7786 STOCKBRIDGE DOROTHY 58188

Sire Son of Masher's Sequel 20894 A. R.
Sire Imp. Masher's Sequel 11462 A. R.
Dam Lady Rotha 2d 9960.
Dam Stockbridge Virginia 37186 A. R. 6994.
Sire Bishop of Hildesheim 12091 A. R.
Dam Donna Julia 11875.
Breeder Est. Charles McBurney, Stockbridge, Mass.
Owner Henry McBurney, Stockbridge, Mass.
Born Sept. 22, 1914. *Calved* Dec. 16, 1918.
Served Apr. 28, 1919.
Requirement for admission: 332.20 lbs. fat.
Supervised by Massachusetts Station.

Official Year's Record, Class C

1918	Milk lbs.	Butter Fat %	Butter Fat lbs.
Dec. 19, P.M.,	341.7	5.05	17.26
Jan., 1919	866.4	5.77	49.99
Feb.,	677.6	5.82	39.44
Mar.,	669.5	6.02	40.30
Apr.,	584.2	5.67	33.12
May,	632.6	5.72	36.18
June,	571.1	6.02	34.38
July,	504.7	6.06	30.58
Aug.,	469.7	6.05	28.42
Sept.,	392.7	6.06	23.80
Oct.,	294.4	6.49	19.11
Nov.,	229.2	6.79	15.56
Dec. 19, A.M.,	91.1	6.78	6.18
Total	**6324.9**	**5.92**	**374.32**

7787 HILLSWOLD DOROTHY 65898

Sire Imp. His Excellency of Linda Vista 28386 A. R.
Sire Clatford Adonis 2573 E.G.H.B.,
Squire of Bickleigh II. R.G.A.S. 2918 P.S.
Dam Imp. Anna Hawthorn 48525 A. R. 3428.
Dam Carwytham Rosemary 41123 A. R. 4566.
Sire Imp. Romany's Choice 12803 A. R.
Dam Corie of Westbury 23160.
Breeder E. E. Hills, Shrewsbury, Mass.
Owner E. E. Hills, Shrewsbury, Mass.
Born July 16, 1916. *Calved* Dec. 19, 1918.
Served Mar. 24, 1919.
Requirement for admission: 266.30 lbs. fat.
Supervised by Massachusetts Station.

Official Year's Record, Class GG

1918	Milk lbs.	Butter Fat %	Butter Fat lbs.
Dec. 22,	226.8	4.97	11.27
Jan., 1919	804.3	4.97	39.97
Feb.,	741.5	5.07	37.59
Mar.,	757.6	5.56	42.12
Apr.,	712.0	5.87	41.79
May,	737.0	5.30	39.06
June,	728.1	5.45	39.68
July,	727.7	5.17	37.62
Aug.,	713.1	5.12	36.51
Sept.,	616.7	5.72	35.28
Oct.,	506.1	5.85	29.61
Nov.,	415.8	7.07	29.40
Dec. 21,	No record given.		
Total	**7686.7**	**5.46**	**419.90**

7788 YEOMAN'S MIXTER DESIRE 73200

Sire Yeoman's King of the May 17053 A. R.
Sire Imp. Yeoman 8618 A. R.
Dam Florham Daisy 18115 A. R. 792.
Dam Thirty Thousand Six Hundred Seventy Eight 30678 A. R. 3218.
Sire Prince of Groton 9841 A. R.
Dam Hardwick's Long Queenie 20658 A. R. 2125.
Breeder Est. George Mixter, Hardwick, Mass.
Owner Est. George Mixter, Hardwick, Mass.
Born May 28, 1916. *Calved* Jan. 28, 1919.
Served Jan. 15, 1920.
Requirement for admission: 275.30 lbs. fat.
Supervised by Massachusetts Station.

Official Year's Record, Class F

1919	Milk lbs.	Butter Fat %	Butter Fat lbs.
Feb. 1,	831.1	4.82	40.06
Mar.,	941.8	4.96	46.71
Apr.,	858.9	5.29	45.44
May,	860.9	5.19	44.68
June,	795.0	6.45	51.28
July,	778.1	5.51	42.87
Aug.,	790.0	5.52	43.61
Sept.,	699.2	5.23	36.57
Oct.,	681.5	5.79	39.46
Nov.,	616.7	5.84	36.02
Dec.,	596.2	5.93	35.35
Jan. 31, 1920	612.9	5.72	35.06
Total	**9062.3**	**5.49**	**497.11**

7789 LANGWATER LEVITY 70293

Sire Langwater Holliston 28055 A. R.
Sire Jethro's May King of Linda Vista 14591 A. R.
Dam Langwater Francaise 35751 A. R. 3034.
Dam Imp. Langwater Lily 26606 A. R. 1409.
Sire Imp. Golden Secret 12599 A. R.
Dam Imp. Itchen Lily 5th 23540.
Breeder F. L. Ames, North Easton, Mass.
Owner F. L. Ames, North Easton, Mass.
Sold May 15, 1919 to Myron A. Wick, Cleveland, Ohio.
Born Sept. 22, 1915. *Calved* Feb. 21, 1919.
Served Apr. 2, 1919. *Calved* Jan. 14, 1920.
Requirement for admission: 302.30 lbs. fat.
Supervised by Massachusetts Station and Ohio State University.

Official Year's Record, Class EE

1919	Milk lbs.	Butter Fat %	Butter Fat lbs.
Feb. 23,	221.9	4.65	10.32
Mar.,	1427.8	4.65	66.39
Apr.,	1322.6	4.68	61.90
May,	1300.6	4.83	62.82
June,	1242.3	4.98	61.87
July,	1185.3	5.11	60.57
Aug.,	1133.9	5.55	62.93
Sept.,	964.4	6.11	58.92
Oct.,	909.7	5.33	48.49
Nov.,	795.3	5.57	44.30
Dec.,	721.6	5.75	41.49
Jan., 1920*	154.8 522.5	5.76 5.21	8.92 27.22
Feb. 22,	883.2	5.21	46.01
Total	**12785.9**	**5.18**	**662.15**

*1 day lacking.

7790 IMP. FANNY OF LINWOOD 48094

Sire Deanie's Squire R.G.A.S. 2734 P.S., A. R.
Sire Alderney II. R.G.A.S. 2215 P.S., A. R.
Dam Deanie XII. R.G.A.S. 4699 P.S.
Dam Fanny of the Ponchez R.G.A.S. 4140 F.S.
Sire Imp. Pride of Day 17126 A. R.
Dam Fanny of the Jaonnets R.G.A.S. 3778 F.S.
Breeder T. R. Gallienne, Island of Guernsey.
Owner Homer F. Rundell, Livingston, Wis.
Born Jan. 15, 1913. *Calved* Dec. 20, 1918.
Served Mar. 20, 1919.
Requirement for admission: 360.00 lbs. fat.
Supervised by Wisconsin Station.

Official Year's Record, Class AA

1918	Milk lbs.	Butter Fat %	Butter Fat lbs.
Dec. 24,	273.1	6.04	16.50
Jan., 1919	1247.1	4.97	61.98
Feb.,	1181.8	5.19	61.34
Mar.,	1274.9	5.40	68.84
Apr.,	1194.7	5.80	69.29
May,	1227.1	5.74	70.44
June,	1069.2	5.87	62.76
July,	1069.3	5.71	61.06
Aug.,	1207.7	5.21	62.92
Sept.,	1024.5	5.75	58.91
Oct.,	996.3	5.99	59.68
Nov.,	960.3	5.75	55.22
Dec. 23,	717.8	6.06	43.50
Total	**13443.8**	**5.60**	**752.44**

7791 LILIAN GLENWOOD'S FANTINE 56014

Sire Lilian Glenwood's Benton 24551 A. R.
Sire Benton Harbor 9746 A. R.
Dam Lilian Glenwood 27438 A. R. 1534.
Dam Primrose's Fantine 37879.
Sire Carducci 12008.
Dam New Year's Primrose 2d 19256.
Breeder J. D., McAllister, Green Bay, Wis.
Owner Susan S. Lucia, Green Bay, Wis.
Born Aug. 18, 1914. *Calved* Dec. 21, 1918.
Served Feb. 22, 1919. *Calved* Nov. 25, 1919.
Requirement for admission: 337.00 lbs. fat.
Supervised under one day test by Wisconsin Station.

Official Year's Record, Class CC

1919	Milk lbs.	Butter Fat %	Butter Fat lbs.
Jan. 1,	1072.4	4.05	43.43
Feb.,	991.2	4.06	40.24
Mar.,	1157.2	4.06	46.98
Apr.,	1056.2	4.05	42.78
May,	1078.4	4.45	47.99
June,	1025.7	4.42	45.34
July,	930.0	4.55	42.32
Aug.,	901.3	4.27	38.49
Sept.,	580.0	5.95	34.51
Oct.,	371.9	6.50	24.17
Nov.,*	100.1	4.60	4.60
Dec. 31,	1204.0	4.60	55.38
Total	**10468.4**	**4.45**	**466.23**

*24 days dry, 3 days lacking.

7792 FLUTE OF INDIAN RIDGE 66888

Sire King Cavalier 38779.
Sire Langwater Cavalier 21012 A. R.
Dam Baby Frances 19766 A. R. 1223.
Dam Harpsichord of Paxtang 16387 A. R. 538.
Sire Ben Bishop 3506 A. R.
Dam Contralto of Paxtang 12915.
Breeder Est. Francis B. Harrington, Ipswich, Mass.
Owner Frank P. Frazier, Ipswich, Mass.
Born Apr. 19, 1916. *Calved* Jan. 16, 1919.
Served July 11, 1919.
Requirement for admission: 278.20 lbs. fat.
Supervised by Massachusetts Station.

Official Year's Record, Class F

1919	Milk lbs.	Butter Fat %	Butter Fat lbs.
Jan. 22,	295.2	5.82	17.18
Feb.,	870.7	5.82	50.67
Mar.,	878.0	5.52	48.47
Apr.,	810.8	6.06	49.13
May,	929.8	6.30	58.58
June,	929.1	6.48	60.21
July,	784.3	6.49	50.90
Aug.,	731.4	6.51	47.61
Sept.,	571.8	6.80	38.88
Oct.,	632.9	6.14	38.86
Nov.,	580.3	6.17	35.80
Dec.,	486.2	6.19	30.10
Jan. 21, 1920	315.3	6.57	20.72
Total	**8815.8**	**6.21**	**547.11**

7793 MAY ANTOINETTE 72471

Sire Anton's May King 27387.
Sire Beda's May King 11893 A. R.
Dam Anton's May Rose 27293 A. R. 1926.
Dam E Pluribus Unum 54702 A. R. 6811.
Sire Ne Plus Ultra 15265 A. R.
Dam Anton's Patience 24474 A. R. 934.
Breeder S. M. Shoemaker, Eccleston, Md.
Owner S. M. Shoemaker, Eccleston, Md.
Born Sept. 7, 1916. *Calved* Jan. 3, 1919.
Served Oct. 27, 1919.
Requirement for admission: 265.10 lbs. fat.
Supervised by Maryland Station.

Official Year's Record, Class G

1919	Milk lbs.	Butter Fat %	Butter Fat lbs.
Feb. 1,	793.1	5.16	40.92
Mar.,	782.6	5.66	44.30
Apr.,	752.8	5.73	43.14
May,	767.7	5.77	44.30
June,	769.5	6.07	46.71
July,	821.2	6.17	50.67
Aug.,	831.5	5.62	46.73
Sept.,	871.3	6.17	53.76
Oct.,	866.2	6.45	55.87
Nov.,	849.6	5.51	46.81
Dec.,	837.2	5.70	47.72
Jan. 31, 1920	789.0	6.07	47.89
Total	**9731.7**	**5.85**	**568.82**

7794 CORA OF MALVERN 62201

Sire Scotch Whiskey 23713 A. R.
Sire Primal 15307.
Dam Butterscotch 15748 A. R. 2460.
Dam Queen Beaulieu 39804.
Sire Imp. Squire IV. of Beaulieu 12482 A. R.
Dam Una of Woodside 2d 27662.
Breeder H. B. Rosengarten, Malvern, Pa.
Owner H. B. Rosengarten, Malvern, Pa.
Born Aug. 15, 1915. *Calved* Feb. 22, 1919.
Served May 8, 1919. *Calved* Feb. 10, 1920.
Requirement for admission: 306.70 lbs. fat.
Supervised by Pennsylvania Station.

Official Year's Record, Class DD

1919	Milk lbs.	Butter Fat %	Butter Fat lbs.
Mar. 1,	1113.9	4.17	46.45
Apr.,	1057.6	4.55	48.12
May,	1002.1	4.37	43.79
June,	877.6	4.39	38.53
July,	816.4	4.21	34.37
Aug.,	788.4	4.42	34.85
Sept.,	608.7	5.00	30.44
Oct.,	523.7	4.77	24.98
Nov.,	290.6	5.52	16.04
Dec.,	122.0	6.42	7.83
Jan., 1920	Dry.		
Feb. 28,*	508.1	4.87	24.74
Total	**7709.1**	**4.54**	**350.14**

*9 days dry, 3 days lacking.

7795 GOLDEN DREAM OF PENCOYD 78006

Sire Melrose of Pencoyd 29105.
Sire Imp. Golden Secret of Lilyvale 10028 A. R.
Dam Jessie of Maple Lane 23457 A. R. 1706.
Dam Little Nell of Pencoyd 49195 A. R. 5075.
Sire Langwater Pencoyd 21830 A. R.
Dam Nella Jay 4th 38233 A. R. 3194.
Breeder T. W. & I. W. Roberts, Bala, Pa.
Owner T. W. & I. W. Roberts, Bala, Pa.
Born Jan. 25, 1916. *Calved* Jan. 15, 1919.
Served May 21, 1919.
Requirement for admission: 286.40 lbs. fat.
Supervised by Pennsylvania Station.

Official Year's Record, Class F

1919	Milk lbs.	Butter Fat %	Butter Fat lbs.
Jan. 20,	440.9	4.38	19.31
Feb.,	1243.3	4.38	54.46
Mar.,	1278.2	5.13	65.57
Apr.,	1253.3	5.19	65.05
May,	1128.1	5.14	57.98
June,	1026.1	5.77	59.21
July,	939.0	6.05	56.81
Aug.,	872.6	6.31	55.06
Sept.,	680.9	6.33	43.10
Oct.,	727.5	6.12	44.52
Nov.,	752.6	7.25	54.56
Dec.,	636.8	7.09	45.15
Jan. 19, 1920	265.3	7.54	20.00
Total	**11244.6**	**5.70**	**640.78**

7796 CHILMARK MASHER'S LASSIE 59414

Sire King Masher 8th 20973 A. R.
Sire King Masher 11084 A. R.
Dam Masher's Elsie 24986 A. R. 1967.
Dam Chilmark Golden Lassie 19478 A. R. 1038.
Sire Milford Lassie 2d's Anchor 8467 A. R.
Dam Imp. Justinée's Golden Queen 17552 A. R. 436.
Breeder V. Everit Macy, Ossining, N. Y.
Owner V. Everit Macy, Ossining, N. Y.
Sold Oct. 13, 1919 to J. F. Miller, Seville, Ohio.
Born June 14, 1915. *Calved* Dec. 10, 1918.
Served June 11, 1919.
Requirement for admission: 305.20 lbs. fat.
Supervised by Cornell Station, N. Y.

Official Year's Record, Class E

1918	Milk lbs.	Butter Fat %	Butter Fat lbs.
Dec. 14,	451.6	4.93	22.26
Jan., 1919	853.7	4.98	42.51
Feb.,	697.1	5.16	35.97
Mar.,	701.6	5.52	38.73
Apr.,	646.9	5.50	35.58
May,	670.9	5.83	39.11
June,	599.1	5.70	34.15
July,	555.6	5.39	29.95
Aug.,	542.3	6.01	32.59
Sept.,	469.4	6.42	30.14
Oct.,	442.7	6.88	30.46
Nov.,	374.5	7.03	26.33
Dec. 13,	152.6	7.03	10.73
Total	**7158.0**	**5.71**	**408.51**

7797 KING'S CAROLINE 71054

Sire King Masher 8th 20973 A. R.
Sire King Masher 11084 A. R.
Dam Masher's Elsie 24986 A. R. 1967.
Dam Caroline Masher 20611 A. R. 853.
Sire Imp. Masher's Galore 8572 A. R.
Dam Imp. Caroline Carteret 16001.
Breeder V. Everit Macy, Ossining, N. Y.
Owner V. Everit Macy, Ossining, N. Y.
Sold Oct. 13, 1919 to J. F. Miller, Seville, Ohio.
Born Oct. 28, 1916. *Calved* Jan. 9, 1919.
Served June 17, 1919.
Requirement for admission: 258.40 lbs. fat.
Supervised by Cornell Station, N. Y.

Official Year's Record, Class G

1919	Milk lbs.	Butter Fat %	Butter Fat lbs.
Jan. 16,	480.5	3.95	18.98
Feb.,	913.4	3.95	36.08
Mar.,	930.2	4.68	43.53
Apr.,	854.7	4.39	37.52
May,	897.9	4.66	41.84
June,	831.3	4.67	38.82
July,	786.1	4.85	38.13
Aug.,	763.5	5.34	40.77
Sept.,	699.4	5.01	35.04
Oct.,	626.4	5.43	34.01
Nov.,	619.2	5.71	35.36
Dec.,	614.6	5.62	34.54
Jan. 15, 1920	293.0	5.62	16.47
Total	**9310.2**	**4.85**	**451.09**

7798 OLIVE'S BEAUTY 54197

Sire Maggie's Yeksa 22961.
Sire Yeksadette 14863.
Dam Maggie Campbell of Chestnut Hill 24590 A. R. 2208.
Dam Olive May of Dean Valley 38638.
Sire Mayflower's Sonny 12956.
Dam Cosy's Ada May 29612.
Breeder R. H. Critchfield, Shreve, Ohio.
Owner W. T. White, Chagrin Falls, Ohio.
Sold Sept. 11, 1919 to Gayoso Farm, Memphis, Tenn.
Born Oct. 6, 1914. *Calved* Jan. 11, 1919.
Served July 20, 1919.
Requirement for admission: 333.40 lbs. fat.
Supervised by Ohio State University and Mississippi Station.

Official Year's Record, Class C

1919	Milk lbs.	Butter Fat %	Butter Fat lbs.
Jan. 14,	551.4	4.17	22.99
Feb.,	981.4	4.62	45.34
Mar.,	1042.1	4.95	51.58
Apr.,	984.3	4.70	46.26
May,	1033.1	5.01	51.76
June,	946.9	4.70	44.50
July,	712.4	4.68	33.34
Aug.,	910.6	5.18	47.17
Sept.,	735.6	5.91	43.47
Oct.,*	358.7	5.85	20.98
Nov.,	501.1	6.04	30.27
Dec.,	451.2	7.00	31.58
Jan. 13, 1920	187.7	6.91	12.97
Total	**9396.5**	**5.13**	**482.21**

*12 days lacking.

7799 EMILY B. OF RIVERSIDE 41771

Sire Besly Farm Cazenovia Yonson 13702.
Sire Yon Yonson 9735.
Dam Cazenovia Daisy 3d 15213.
Dam Hertha B. 28218.
Sire Sullivan's Standard 10643.
Dam Pet B. 16357.
Breeder David Bogie, Sullivan, Wis.
Owner C. Roy McCanna, Burlington, Wis.
Sold Jan. 2, 1920 to L. E. Gordon, Jr., Nelsonville, Wis.
Sold Jan. 5, 1920 to Morris S. Anderson, Amherst Junction, Wis.
Born Apr. 15, 1912. *Calved* Jan. 24, 1919.
Served May 5, 1919.
Requirement for admission: 360.00 lbs. fat.
Supervised by Wisconsin Station.

Official Year's Record, Class AA

1919	Milk lbs.	Butter Fat %	Butter Fat lbs.
Jan. 29,	120.3	5.81	6.99
Feb.,	1318.1	4.03	53.12
Mar.,	1334.2	4.32	57.64
Apr.,	1154.3	4.52	52.17
May,	1119.3	4.30	48.13
June,	958.5	4.29	41.12
July,	953.0	4.38	41.74
Aug.,	922.3	4.39	40.49
Sept.,	763.9	4.13	31.55
Oct.,	645.6	4.71	30.41
Nov.,	430.0	5.11	21.97
Dec.,	212.8	5.51	11.73
Jan. 28, 1920*	23.3	5.51	1.28
Total	**9955.6**	**4.40**	**438.34**

*21 days dry.

7800 UNARA OF LYNDEN 46220

Sire Lord Lynden 15950.
Sire Golden Prince of Oregon 11912.
Dam Evaline's Queen of Oregon 20608.
Dam Unara of Glen Grove 32325.
Sire Isaleigh St. Johns 4783.
Dam Balinda of Elm Grove 10138.
Breeder Nels Jacobson, Lynden, Wash.
Owner Nels Jacobson, Lynden, Wash.
Born June 17, 1911. *Calved* Nov. 24, 1918.
Served Mar. 14, 1919.
Requirement for admission: 360.00 lbs. fat.
Supervised by Washington Station.

Official Year's Record, Class AA

1918	Milk lbs.	Butter Fat %	Butter Fat lbs.
Dec. 5,	1225.0	5.32	65.17
Jan., 1919	1433.2	5.37	76.96
Feb.,	1161.9	5.42	62.97
Mar.,	1166.3	5.63	65.66
Apr.,	1097.0	5.59	61.32
May,	1161.9	5.71	66.34
June,	976.7	5.48	53.52
July,	869.3	5.66	49.20
Aug.,	760.8	6.24	47.47
Sept.,	481.1	6.00	28.87
Oct.,	295.1	6.24	18.41
Nov.,	Dry.		
Dec. 4,	"		
Total	**10628.3**	**5.61**	**595.89**

RE-ENTRY 1535 GLENWOOD'S MISS GRETA 29218 — **Official Year's Record, Class AA**

Sire Glenwood Prince of Pinehurst 12314.
Sire Glenwood Boy of Haddon 4605 A. R.
Dam Alphea of Pinehurst 19625 A. R. 622.
Dam Miss Greta 20468.
Sire Sir Galahad 6254 A. R.
Dam Lady Greta 2d 14357.
Breeder George J. Miller, Three Tuns, Pa.
Owner L. B. Stevens, Hartland, Wis.
Born Oct. 12, 1908. *Calved* Jan. 25, 1919.
Served Apr. 11, 1919. *Calved* Jan. 22, 1920.
Requirement for admission: 360.00 lbs. fat.
Supervised by Wisconsin Station.

1919	Milk lbs.	Butter Fat %	Butter Fat lbs.
Feb. 1,	1153.6	4.95	57.10
Mar.,	1350.3	4.36	58.87
Apr.,	1128.7	4.89	55.19
May,	1129.1	5.06	57.13
June,	945.5	5.00	47.28
July,	943.8	4.75	44.83
Aug.,	920.0	4.48	41.22
Sept.,	841.4	5.10	42.91
Oct.,	828.1	5.37	44.47
Nov.,	693.4	5.59	38.76
Dec.,*	346.8	5.80	20.11
Jan. 31, 1920**	194.1	4.63	8.99
Total	**10474.8**	**4.93**	**516.86**

*2 days dry.
**21 days dry.

Previous record begun as a two year old: 8285.60 lbs. milk, 440.80 lbs. butter fat. Published in Vol. XXV.

RE-ENTRY 2502 GLEN HADDON'S MILK MAID 34638 — **Official Year's Record, Class A**

Sire Glen Haddon 10700 A. R.
Sire Sir Primrose 5528 A. R.
Dam Glenwood Girl 6th 9113 A. R. 1.
Dam France's Milk Maid 15341 A. R. 825.
Sire Imp. France's Masher 2d 7248 A. R.
Dam Minnesota Milkmaid 11572.
Breeder S. M. Shoemaker, Eccleston, Md.
Owner S. M. Shoemaker, Eccleston, Md.
Born Aug. 26, 1910. *Calved* Dec. 21, 1918.
Served Nov. 16, 1919.
Requirement for admission: 360.00 lbs. fat.
Supervised by Maryland Station.

1918	Milk lbs.	Butter Fat %	Butter Fat lbs.
Dec. 27,	201.1	3.73	7.50
Jan., 1919	1331.3	4.38	58.31
Feb.,	1158.9	4.46	51.69
Mar.,	1263.6	4.41	55.72
Apr.,	1206.5	4.90	59.12
May,	1205.4	4.51	54.36
June,	1167.3	4.63	54.05
July,	1102.1	5.06	55.77
Aug.,	1073.9	4.28	45.96
Sept.,	1007.2	5.04	50.76
Oct.,	1013.4	4.90	49.66
Nov.,	944.9	4.33	40.91
Dec. 26,	744.9	4.95	36.87
Total	**13420.5**	**4.62**	**620.68**

Previous record begun as a two year old: 10456.30 lbs. milk, 459.77 lbs. butter fat. Published in Vol. XXIX.

RE-ENTRY 3115 IMP. LADY VICTORINE IV. 45959 — **Official Year's Record, Class A**

Sire Gleaner of les Blancs Bois R.G.A.S. 2250 P.S., A. R.
Sire Imp. Bijou's Star 13829 A. R.
Dam Ma Petite R.G.A.S. 2503 F.S.
Dam Lady Victorine R.G.A.S. 5311 P.S.
Sire Why Not of Millmount R.G.A.S. 1220 P.S.
Dam Lady of Alderney R.G.A.S. 1990 F.S.
Breeder George A. Mauger, Island of Guernsey.
Owner E. W. Oglebay, Wheeling, W. Va.
Born Oct. 16, 1910. *Calved* Dec. 5, 1918.
Served May 29, 1919.
Requirement for admission: 360.00 lbs. fat.
Supervised by West Virginia Station.

1918	Milk lbs.	Butter Fat %	Butter Fat lbs.
Dec. 17,	617.6	4.25	26.25
Jan., 1919	1367.6	4.26	58.26
Feb.,	1183.5	4.89	57.87
Mar.,	1253.6	4.25	53.28
Apr.,	1117.4	4.59	51.29
May,	1132.3	4.93	55.82
June,	1041.5	4.41	45.93
July,	947.6	4.66	44.16
Aug.,	965.0	4.88	47.09
Sept.,	791.0	5.03	39.79
Oct.,	773.1	5.49	42.44
Nov.,	651.9	5.55	36.18
Dec. 16,	248.0	5.21	12.92
Total	**12090.1**	**4.73**	**571.28**

Previous record begun as a two and one-half year old: 9418.60 lbs. milk, 483.33 lbs. butter fat. Published in Vol. XXIX.

RE-ENTRY 3274 PARK'S YEKSA QUEEN 3d 38813 — **Official Year's Record, Class A**

Sire Rhea's King of the May 14368 A. R.
Sire Imp. King of the May 9001 A. R.
Dam Princess Rhea 3d 21331.
Dam Park's Yeksa Queen 21602 A. R. 1809.
Sire Dawn's Twilight's Yeksa 10268.
Dam Queen Isabella 3d's Daughter 18754.
Breeder John H. Williams, Waukesha, Wis.
Owner Drew TenBroeck, McLean, Ill.
Sold Feb. 24, 1919 to Hoffman & Erdman, Fort Atkinson, Wis.
Born Aug. 26, 1911. *Calved* Nov. 16, 1918.
Served Mar. 5, 1919.
Requirement for admission: 360.00 lbs. fat.
Supervised by Illinois and Wisconsin Stations.

1918	Milk lbs.	Butter Fat %	Butter Fat lbs.
Nov. 19,	562.9	3.98	22.40
Dec.,	1561.4	4.24	66.20
Jan., 1919	1430.0	4.01	57.34
Feb.,	1194.1	4.11	49.08
Mar.,	1307.3	4.55	59.48
Apr.,	1167.9	4.45	51.97
May,	1207.8	4.80	57.97
June,	936.3	4.59	42.98
July,	794.9	4.58	36.41
Aug.,	655.5	4.60	30.15
Sept.,	452.3	6.24	28.22
Oct.,	233.6	7.56	17.66
Nov. 18,	Dry.		
Total	**11504.0**	**4.52**	**519.86**

Previous record begun as a two year old: 7606.20 lbs. milk, 378.50 lbs. butter fat. Published in Vol. XXX.

RE-ENTRY 3425 MARSHALL'S PRIMROSE 52167 — **Official Year's Record, Class AA**

Sire Marshall of France 9051 A. R.
Sire Rutila's Sheet Anchor 5701 A. R.
Dam Imp. Bonne et Belle 14455 A. R. 155.
Dam Imp. Primrose II. of la Croisée 32010.
Sire Majesty of Ida Cottage R.G.A.S. 1902 P.S., A. R.
Dam Nelly I. of la Croisée R.G.A.S. 5907 P.S.
Breeder A. H. Marks, Akron, Ohio.
Owner E. W. Oglebay, Bethany, W. Va.
Born Sept. 7, 1911. *Calved* Jan. 12, 1919.
Served Apr. 7, 1919.
Requirement for admission: 360.00 lbs. fat.
Supervised by West Virginia Station.

1919	Milk lbs.	Butter Fat %	Butter Fat lbs.
Jan. 12,	609.1	3.62	22.05
Feb.,	1090.6	4.02	43.84
Mar.,	1180.7	4.12	48.64
Apr.,	1028.3	3.67	37.74
May,	993.4	4.72	46.89
June,	854.0	4.53	38.69
July,	724.9	4.72	34.22
Aug.,	695.6	4.42	30.75
Sept.,	579.7	5.07	29.39
Oct.,	395.0	5.13	20.26
Nov.,	304.8	5.10	15.54
Dec.,	243.9	5.59	13.63
Jan. 11, 1920*	7.0	5.59	.39
Total	**8707.0**	**4.39**	**382.03**

*8 days dry.

Previous record begun as a two year old: 8984.50 lbs. milk, 406.50 lbs. butter fat. Published in Vol. XXX.

RE-ENTRY 3616 LOUISE OF OAKHURST 33782 — **Official Year's Record, Class A**

Sire Imp. Lord Mar of the Prevosts 14833 A. R.
Sire Imp. Lord Mar 14359 A. R.
Dam Rondelle III. R.G.A.S. 4962 P.S.
Dam Imp. Countess Sucotte XII. 27489 A. R. 1531.
Sire Royal Governor of l'Etiennerie R.G.A.S. 1484 P.S., A. R.
Dam Countess Sucotte IX. R.G.A.S. 5455 P.S.
Breeder Frank A. Hotchkiss, Millerton, N. Y.
Owner Frank A. Hotchkiss, Millerton, N. Y.
Born Sept. 29, 1910. *Calved* Jan. 27, 1919.
Served Sept. 16, 1919.
Requirement for admission: 360.00 lbs. fat.
Supervised by Storrs Station, Connecticut.

1919	Milk lbs.	Butter Fat %	Butter Fat lbs.
Feb. 5,	870.5	5.38	46.83
Mar.,	1151.0	5.22	60.08
Apr.,	1055.2	5.19	54.76
May,	1073.7	5.26	56.48
June,	978.0	5.68	55.55
July,	1053.3	5.55	58.46
Aug.,	1031.0	6.01	61.96
Sept.,	756.6	5.78	43.73
Oct.,	945.9	5.54	52.40
Nov.,	962.7	6.04	58.15
Dec.,	1010.1	5.92	59.80
Jan., 1920	1009.4	6.17	62.28
Feb. 4,	132.8	6.17	8.19
Total	**12030.2**	**5.64**	**678.67**

Previous record begun as a three and one-half year old: 8777.60 lbs. milk, 495.90 lbs. butter fat. Published in Vol. XXX.

RE-ENTRY 3621 MURIEL OF WADDINGTON 39368 — **Official Year's Record, Class A**

Sire Imp. Jip's Raymond of Waddington 14374 A. R.
Sire Imp. Raymond of the Préel IV. 19235 A. R.
Dam Imp. Jip VI. 25357.
Dam Imp. Muriel of Kent 32400 A. R. 1496.
Sire Fleur-de-Lys 1565 E.G.H.B., A. R.
Dam Muriel 12th 5250 E.G.H.B.
Breeder E. W. Oglebay, Wheeling, W. Va.
Owner E. W. Oglebay, Wheeling, W. Va.
Born Dec. 21, 1911. *Calved* Jan. 6, 1919.
Served June 10, 1919.
Requirement for admission: 360.00 lbs. fat.
Supervised by West Virginia Station.

1919	Milk lbs.	Butter Fat %	Butter Fat lbs.
Jan. 14,	937.6	4.06	38.07
Feb.,	1596.1	3.67	58.58
Mar.,	1721.3	4.06	69.88
Apr.,	1563.4	4.44	69.41
May,	1532.6	4.10	62.84
June,	1342.3	3.72	49.93
July,	1311.2	4.46	58.48
Aug.,	1267.3	4.29	54.37
Sept.,	1103.6	4.58	50.54
Oct.,	1066.6	4.91	52.37
Nov.,	1033.7	5.37	55.51
Dec.,	981.1	4.60	45.13
Jan. 13, 1920	382.0	4.90	18.72
Total	**15838.8**	**4.32**	**683.83**

Previous record begun as a two year old: 9601.20 lbs. milk, 425.70 lbs. butter fat. Published in Vol. XXX.

RE-ENTRY 3668 ELFLEDA OF HADDON 36575 — **Official Year's Record, Class A**

Sire Glenwood's Masher of Haddon 15529 A. R.
Sire Glenwood's Main Stay 6067 A. R.
Dam Lina of Penshurst 21321 A. R. 1142.
Dam Glenwood Girl 4th's Daughter 24676.
Sire Sir Primrose 5528 A. R.
Dam Glenwood Girl 4th 9110.
Breeder E. T. Gill, Haddonfield, N. J.
Owner Maryland Agricultural Experiment Station, College Park, Md.
Born May 23, 1911. *Calved* Nov. 4, 1918.
Served July 7, 1919.
Requirement for admission: 360.00 lbs. fat.
Supervised by Maryland Station.

1918	Milk lbs.	Butter Fat %	Butter Fat lbs.
Nov. 7,	856.7	3.96	33.93
Dec.,	1475.1	4.17	61.51
Jan.,1919	1466.7	4.10	60.13
Feb.,	1304.4	3.70	48.26
Mar.,	1429.9	4.04	57.77
Apr.,	1332.2	4.14	55.15
May,	1267.8	4.17	52.87
June,	1086.8	4.32	46.95
July,	1081.5	4.03	43.58
Aug.,	1002.3	4.14	41.50
Sept.,	791.5	4.80	37.99
Oct.,	825.4	4.46	36.81
Nov. 6,	153.1	4.33	6.63
Total	**14073.4**	**4.14**	**583.08**

Previous records. First record as a two and one-half year old: 11418.10 lbs. milk, 494.56 lbs. butter fat. Second record begun at six years and three months of age: 10986.70 lbs. milk, 447.52 lbs. butter fat. Published in Vols. XXX. and XXXIII.

RE-ENTRY 3948 MADELINE OF WAUMESIT 4th 39756 — **Official Year's Record, Class A**

Sire Modena's Yeoman of Langwater 10764 A. R.
Sire Imp. Yeoman 8618 A. R.
Dam Modena 11779 A. R. 67.
Dam Madeline of Waumesit 18433.
Sire Imp. Early Riser 9054.
Dam Madeline of Bendbrook 14530.
Breeder R. F. & A. H. Parker, Westboro, Mass.
Owner Clement S. Houghton, Sherborn, Mass.
Born Nov. 5, 1911. *Calved* Dec. 9, 1918.
Served Apr. 22, 1919.
Requirement for admission: 360.00 lbs. fat.
Supervised by Massachusetts Station.

1918	Milk lbs.	Butter Fat %	Butter Fat lbs.
Dec. 13,	799.0	4.63	36.99
Jan., 1919	1454.5	4.79	69.67
Feb.,	1205.0	4.66	56.15
Mar.,	1326.5	4.60	61.02
Apr.,	1264.1	4.60	58.15
May,	1206.1	5.03	60.67
June,	1001.0	4.99	49.95
July,	902.3	4.78	43.13
Aug.,	806.1	5.23	42.16
Sept.,	335.9	6.02	20.22
Oct.,*	44.8	6.02	2.70
Nov.,	Dry.		
Dec. 12,	"		
Total	**10345.3**	**4.84**	**500.81**

*5 days dry.

Previous Records. First record as a two and one-half year old: 11342.80 lbs. milk, 540.97 lbs. butter fat. Second record begun at six years and one month of age: 8947.60 lbs. milk, 465.45 lbs. butter fat. Published in Vols. XXX. and XXXIII.

RE-ENTRY 3984 IMP. CORRINA OF SARNIA 52766 — **Official Year's Record, Class A**

Sire Marnell R.A.A.S. 69 P.S., A. R.
Sire Masher R.A.A.S. 63 F.S., A. R.
Dam Nellie III. R.A.A.S. 762 P.S.
Dam Parmentier II. R.A.A.S. 325 F.S.
Sire Billy of the Val R.A.A.S. 56 F.S.
Dam On Alderney.
Breeder T. W. Shade, Island of Alderney.
Owner R. H. Donnelley, Libertyville, Ill.
Born June 10, 1912. *Calved* Jan. 14, 1919.
Served May 5, 1919.
Requirement for admission: 360.00 lbs. fat.
Supervised by Illinois Station.

1919	Milk lbs.	Butter Fat %	Butter Fat lbs.
Jan. 17,	569.9	4.95	28.21
Feb.,	1187.3	4.66	55.33
Mar.,	1230.8	4.71	57.97
Apr.,	1104.0	4.88	53.88
May,	1087.0	4.47	48.59
June,	1027.4	4.56	46.85
July,	952.4	5.08	48.38
Aug.,	859.6	5.23	44.96
Sept.,	700.8	5.67	39.74
Oct.,	612.4	6.11	37.42
Nov.,	551.4	6.18	34.08
Dec.,	526.7	6.00	31.60
Jan. 16, 1920	226.7	6.79	15.39
Total	**10636.4**	**5.10**	**542.40**

Previous record begun as a two year old: 6239.82 lbs. milk, 315.11 lbs. butter fat. Published in Vol. XXX.

RE-ENTRY 4077 FLORHAM'S RED WING OF THE GLEN'S LILY 43199 — **Official Year's Record, Class A**

Sire Florham Golden Lad 18119 A. R.
Sire Couleur's Sheet Anchor 13499 A. R.
Dam Golden Lassie of Paxtang 24696 A. R. 1377.
Dam Red Wing of the Glen 33783 A. R. 4336.
Sire Beau Regal 13448 A. R.
Dam Edith of the Glen 21202.
Breeder H. A. C. Taylor, Newport, R. I.
Owner A. I. & J. Hughes, Oregon City, Oregon.
Born Sept. 25, 1912. *Calved* Dec. 15, 1918.
Requirement for admission: 360.00 lbs. fat.
Supervised by Oregon Station.

1918	Milk lbs.	Butter Fat %	Butter Fat lbs.
Dec. 19,	487.4	4.96	24.18
Jan., 1919	1299.0	4.96	64.43
Feb.,	1137.5	5.32	60.52
Mar.,	1089.0	5.05	54.99
Apr.,	1063.8	5.10	54.25
May,	1005.3	4.98	50.06
June,	894.5	5.40	48.30
July,	847.5	5.24	44.41
Aug.,	720.9	5.78	41.67
Sept.,	616.3	5.73	35.31
Oct.,	617.1	6.01	37.09
Nov.,	593.7	5.79	34.38
Dec. 18,	324.9	5.79	18.81
Total	**10696.9**	**5.31**	**568.40**

Previous record begun as a two year old: 5863.60 lbs. milk, 319.63 lbs. butter fat. Published in Vol. XXXI.

RE-ENTRY 4085 LUETTA OF ELMWOOD 42592 — **Official Year's Record, Class AA**

Sire Luetta's Standard 19344.
Sire Richmond Standard 13661 A. R.*
Dam Casterilius Luetta 27338 A. R. 1161.
Dam Celena of Pecks 27678.
Sire Glenwood Zar S. of Fairview 12270.
Dam Queen's Lena S. 16757.
Breeder J. C. Coxe & Joseph Sibley, Whitewater, Wis.
Owner E. S. Person, Minot, N. Dak.
Born Aug. 8, 1912. *Calved* Jan. 6, 1919.
Served Apr. 7, 1919.
Requirement for admission: 360.00 lbs. fat.
Supervised under one day test by North Dakota Station.

1919	Milk lbs.	Butter Fat %	Butter Fat lbs.
Jan. 8,	1128.4	4.77	53.82
Feb.,	1230.1	4.93	60.64
Mar.,	1196.3	5.79	69.27
Apr.,	1008.4	5.97	60.20
May,	1134.0	4.90	55.57
June,	1103.0	5.45	60.11
July,	1036.4	5.67	58.76
Aug.,	1002.6	5.44	54.54
Sept.,	809.3	6.09	49.29
Oct.,	701.2	6.58	46.14
Nov.,	571.1	6.37	36.38
Dec.,	530.9	6.82	36.21
Jan. 7, 1920	74.1	6.82	5.05
Total	**11525.8**	**5.60**	**645.98**

Previous record begun as a two year old: 10186.40 lbs. milk, 548.39 lbs. butter fat. Published in Vol. XXXI.

RE-ENTRY 4096 HILDRED 2d 48859 — **Official Year's Record, Class A**

Sire Glenn of Birchwood 14749 A. R.
Sire Omar 9924 A. R.
Dam Dainty of Birchwood 22405 A. R. 1036.
Dam Hildred 31846 A. R. 1976.
Sire Charles the Bold 10151 A. R.
Dam Lady's Buttercup 13400.
Breeder W. F. Rather, Peebles, Wis.
Owner Armand P. Rather, Peebles, Wis.
Born Dec. 22, 1911. *Calved* Nov. 12, 1918.
Served Mar. 10, 1919.
Requirement for admission: 360.00 lbs. fat.
Supervised by Wisconsin Station.

1918	Milk lbs.	Butter Fat %	Butter Fat lbs.
Nov. 16,	541.2	4.74	25.65
Dec.,	1180.3	5.07	59.84
Jan., 1919	1093.1	4.92	53.78
Feb.,	986.6	5.51	54.36
Mar.,	1025.3	5.51	56.49
Apr.,	934.0	5.82	54.36
May,	945.8	5.72	54.10
June,	861.4	5.53	47.64
July,	816.2	5.73	46.77
Aug.,	699.9	5.69	39.82
Sept.,	584.9	5.60	32.75
Oct.,	495.7	6.39	31.68
Nov. 15,	219.0	6.39	13.99
Total	**10383.4**	**5.50**	**571.23**

Previous record begun as a two and one-half year old: 7562.50 lbs. milk, 405.28 lbs. butter fat. Published in Vol. XXXI.

RE-ENTRY 4168 ROYAL'S FLOWER OF THORN HILL 41655 — **Official Year's Record, Class A**

Sire Jewel's Royal Combination of Wawa 15655 A. R.
Sire Imp. France's Jewel V. 11396 A. R.
Dam Jewel of Haddon 11259 A. R. 92.
Dam Bloomfield Fleurie 22342 A. R. 1833.
Sire Imp. France's Jewel VII. 10564 A. R.
Dam Imp. Fleurie IX. 19676.
Breeder August Ziesing, Deerfield, Ill.
Owner August Ziesing, Deerfield, Ill.
Born Aug. 6, 1912. *Calved* Dec. 17, 1918.
Served July 12, 1919.
Requirement for admission: 360.00 lbs. fat.
Supervised by Illinois Station.

1918	Milk lbs.	Butter Fat %	Butter Fat lbs.
Dec. 20,	453.5	6.29	28.53
Jan., 1919	1453.0	4.26	61.90
Feb.,	1290.5	4.51	58.20
Mar.,	1319.0	5.11	67.40
Apr.,	1236.1	5.00	61.81
May,	1266.8	5.03	63.72
June,	1115.8	4.78	53.34
July,	1060.3	4.70	49.83
Aug.,	981.4	5.42	53.19
Sept.,	860.0	5.85	50.31
Oct.,	754.2	6.32	47.67
Nov.,	699.4	6.92	48.40
Dec. 19,	415.4	6.92	28.75
Total	**12905.4**	**5.22**	**673.05**

Previous Records. First record as a two year old: 8690.50 lbs. milk, 465.75 lbs. butter fat. Second record as a four year old: 10958.80 lbs. milk, 627.14 lbs. butter fat. Published in Vols. XXXI. and XXXII.

RE-ENTRY 4231 GLORIA OF MAPLE GLEN 40333 — **Official Year's Record, Class AA**

Sire Imp. DeWitt's Governor of the Chêne 16448.
Sire Governor of the Chêne R.G.A.S. 1297 P.S., A. R.
Dam Imp. Infanta du Braye 27301 A. R. 2170.
Dam Doris of Maple Glen 31911.
Sire George Washington of Fairfield Farm 10866 A. R.
Dam Pretor's Cottie Marie 24076.
Breeder Corydon Peck, Locke, N. Y.
Owner Sass Bros., Streator, Ill.
Sold Feb. 1, 1919 to Ernest W. Sass, Streator, Ill.
Born Dec. 10, 1911. *Calved* Jan. 14, 1919.
Served Feb. 27, 1919. *Calved* Dec. 15, 1919.
Requirement for admission: 360.00 lbs. fat.
Supervised by Illinois Station.

1919	Milk lbs.	Butter Fat %	Butter Fat lbs.
Jan. 17,	645.7	4.63	29.90
Feb.,	1404.9	4.65	65.33
Mar.,	1400.6	4.38	61.35
Apr.,	1299.3	4.37	56.78
May,	1249.6	4.71	58.86
June,	1089.9	4.21	45.88
July,	981.2	4.47	43.86
Aug.,	963.5	4.48	43.16
Sept.,	871.2	4.79	41.73
Oct.,	827.9	4.99	41.31
Nov.,	522.9	5.60	29.28
Dec.,*	14.7	5.60	.82
	166.0	4.63	7.69
Jan. 16, 1920	194.4	4.63	9.00
Total	**11631.8**	**4.60**	**534.95**

* 10 days dry, 2 days lacking.

Previous Records. First record begun at one year and ten months of age: 8121.80 lbs. milk, 394.08 lbs. butter fat. Second record begun at five years and seven months of age: 10333.60 lbs. milk, 500.14 lbs. butter fat. Published in Vols. XXXI. and XXXIII.

RE-ENTRY 4263 WILHELMINA GIRL 26801 — **Official Year's Record, Class A**

Sire Imp. Spotswood Sequel 9686 A. R.
Sire Imp. Masher's Sequel 11462 A. R.
Dam Imp. Spotswood Busy Bee 17606.
Dam Wilhelmina of Chatham 17589 A. R. 385.
Sire Bookkeeper 5th 5873.
Dam Queen Wilhelmina 11489.
Breeder E. T. Gill, Haddonfield, N. J.
Owner W. P. Craig, Pittsburgh, Pa.
Born Mar. 18, 1908. *Calved* Feb. 1, 1919.
Served July 20, 1919.
Requirement for admission: 360.00 lbs. fat.
Supervised by Pennsylvania Station.

1919	Milk lbs.	Butter Fat %	Butter Fat lbs.
Feb. 5,	1331.5	4.80	63.91
Mar.,	1679.3	4.80	80.61
Apr.,	1552.3	4.91	76.22
May,	1376.1	5.10	70.18
June,	1179.3	5.15	60.73
July,	1160.8	5.29	61.41
Aug.,	1013.1	5.31	53.80
Sept.,	892.3	5.65	50.41
Oct.,	819.7	5.66	46.40
Nov.,	771.2	5.77	44.50
Dec.,	594.5	6.07	36.09
Jan., 1920	519.6	6.06	31.49
Feb. 4,	56.7	6.06	3.44
Total	**12946.4**	**5.25**	**679.19**

Previous record begun at six years and ten months of age: 11820.60 lbs. milk, 631.02 lbs. butter fat. Published in Vol. XXXI.

RE-ENTRY 4372 IMP. PEGGIE OF LE MANOIR 44261 — **Official Year's Record, Class A**

Sire Defenser R.G.A.S. 2152 P.S., A. R.
Sire Imp. Galaxy's Sequel 16904 A. R.
Dam Imp. France's Masher's Sylph 24825 A. R. 1618.
Dam Daisy of le Manoir R.G.A.S. 4035 F.S.
Sire On Guernsey.
Dam Rosette of Le Manoir R.G.A.S. 3469 F.S.
Breeder E. Cook, Island of Guernsey.
Owner J. I. France, Port Deposit, Md.
Sold Sept. 20, 1919 to J. Edwin Griffith, Mount Washington, Md.
Born June 17, 1911. *Calved* Nov. 12, 1918.
Requirement for admission: 360.00 lbs. fat.
Supervised by Maryland Station.

1918	Milk lbs.	Butter Fat %	Butter Fat lbs.
Nov. 16,	545.5	4.66	25.42
Dec.,	1260.9	4.66	58.76
Jan., 1919	1230.0	5.10	62.73
Feb.,	1008.9	5.66	57.10
Mar.,	1024.4	5.26	53.88
Apr.,	960.7	5.87	56.39
May,	931.0	5.62	52.32
June,	861.3	5.54	47.72
July,	783.4	6.01	47.08
Aug.,	740.5	6.02	44.58
Sept.,	593.5	6.80	40.36
Oct.,	562.8	7.12	40.07
Nov. 15,	221.8	7.12	15.79
Total	**10724.7**	**5.62**	**602.20**

Previous record begun as a three and one-half year old: 9101.40 lbs. milk, 520.32 lbs. butter fat. Published in Vol. XXXI.

RE-ENTRY 4377 CHIEF'S FRIEDA 54265 — **Official Year's Record, Class A**

Sire Lucretia's Chief of Waumesit 12385 A. R.
Sire Norwich Chief 7686.
Dam Lucretia's Glenwood Girl of Haddon 16240.
Dam Thirty Thousand Sixty Three 30063.
Sire Sir Craftsman 7693 A. R.
Dam Princess Nobska 16299.
Breeder Est. George Mixter, Hardwick, Mass.
Owner Est. George Mixter, Hardwick, Mass.
Born Sept. 19, 1912. *Calved* Dec. 28, 1918.
Served June 18, 1919.
Requirement for admission: 360.00 lbs. fat.
Supervised by Massachusetts Station.

1918	Milk lbs.	Butter Fat %	Butter Fat lbs.
Dec. 30,	65.1	5.12	3.33
Jan., 1919	1424.8	5.12	72.95
Feb.,	1492.3	4.43	66.11
Mar.,	1606.9	4.89	78.58
Apr.,	1516.0	5.01	75.95
May,	1481.8	5.01	74.24
June,	1263.5	5.18	65.45
July,	1209.1	5.03	60.82
Aug.,	1146.8	4.75	54.47
Sept.,	981.2	4.55	44.64
Oct.,	919.9	5.05	46.45
Nov.,	853.3	5.40	46.08
Dec. 29,	744.4	5.21	38.78
Total	**14705.1**	**4.95**	**727.85**

Previous record begun as a two year old: 11578.30 lbs. milk, 592.23 lbs. butter fat. Published in Vol. XXXI.

RE-ENTRY 4751 IMP. FLEURIE III. DES MÉNAGES 53797 — **Official Year's Record, Class AA**

Sire The Conqueror V. R.G.A.S. 2407 P.S., A. R.
Sire Imp. The Conqueror II. 15323 A. R.
Dam Imp. Primrose of the Grée III. 33221 A. R. 3682.
Dam Fleurie des Ménages R.G.A.S. 4381 F.S.
Sire On Guernsey.
Dam On Guernsey.
Breeder Peter T. Tostevin, Island of Guernsey.
Owner C. H. Tappan, Winthrop, Maine.
Born Sept. 28, 1912. *Calved* Jan. 24, 1919.
Served May 9, 1919.
Requirement for admission: 360.00 lbs. fat.
Supervised by Maine Station.

1919	Milk lbs.	Butter Fat %	Butter Fat lbs.
Feb. 1,	1155.8	4.11	47.50
Mar.,	1180.9	4.22	49.83
Apr.,	1062.7	4.71	50.05
May,	1067.1	4.83	51.54
June,	1023.4	4.67	47.79
July,	982.5	4.67	45.88
Aug.,	930.2	4.69	43.63
Sept.,	783.4	5.47	42.85
Oct.,	818.6	5.30	43.39
Nov.,	772.9	5.23	40.42
Dec.,	663.9	5.43	36.05
Jan. 31, 1920	445.9	5.60	24.97
Total	**10887.3**	**4.81**	**523.90**

Previous Records. First record as a two and one-half year old: 7590.90 lbs. milk, 386.09 lbs. butter fat. Second record as a four and one-half year old: 9807.70 lbs. milk, 499.32 lbs. butter fat. Published in Vols. XXXI. and XXXIII.

RE-ENTRY 4891 TOPSY OF EDGEWATER 45186 — **Official Year's Record, Class AA**

Sire Pencoyd's Golden Secret 16550 A. R.
Sire Imp. Golden Secret 12599 A. R.
Dam Langwater Early Rose 19145.
Dam Imp. Topsy de Carteret 35401 A. R. 2745.
Sire Iagoo II. 2309 E.G.H.B., R.G.A.S. 2167 P.S., A. R.
Dam Valentine II. R.G.A.S. 3193 F.S.
Breeder F. G. Benham, Canandaigua, N. Y.
Owner Charles H. Jones, Wellesley Farms, Mass.
Sold Apr. 21, 1919 to L. D. Towle, Framingham, Mass.
Born Feb. 13, 1913. *Calved* Dec. 19, 1918.
Served Feb. 8, 1919. *Calved* Nov. 23, 1919.
Requirement for admission: 360.00 lbs. fat.
Supervised by Massachusetts Station.

1918	Milk lbs.	Butter Fat %	Butter Fat lbs.
Dec. 22,	460.0	4.77	21.94
Jan., 1919	1647.4	4.77	78.58
Feb.,	1356.1	4.61	62.52
Mar.,	1431.3	4.64	66.41
Apr.,	1250.5	5.10	63.78
May,	1392.5	4.52	62.94
June,	1290.4	4.75	61.29
July,	1115.5	4.61	51.42
Aug.,	700.6	5.45	38.18
Sept.,	344.6	6.02	20.74
Oct.,*	57.9	6.98	4.04
Nov.,**	242.2	4.57	11.07
Dec. 21,	1013.0	4.57	46.29
Total	**12302.0**	**4.79**	**589.20**

* 9 days dry.
** 22 days dry, 1 day lacking.

Previous record begun as a two and one-half year old: 11715.40 lbs. milk, 560.58 lbs. butter fat. Published in Vol. XXXI.

RE-ENTRY 4988 PEARL OF THORN HILL 50746 — **Official Year's Record, Class B**

Sire Victor of Pencoyd 18901 A. R.
Sire Imp. Golden Secret 12599 A. R.
Dam Jessie of Maple Lane 23457 A. R. 1706.
Dam Jewel's Flower of Thorn Hill 38431 A. R. 3326.
Sire Jewel's Royal Combination of Wawa 15655 A. R.
Dam Bloomfield Fleurie 22342 A. R. 1833.
Breeder August Ziesing, Deerfield, Ill.
Owner August Ziesing, Deerfield, Ill.
Born Oct. 30, 1913. *Calved* May 13, 1918.
Served Dec. 19, 1918.
Requirement for admission: 343.30 lbs. fat.
Supervised by Illinois Station.

1918	Milk lbs.	Butter Fat %	Butter Fat lbs.
May 17,	503.1	5.07	25.51
June,	1047.0	4.75	49.73
July,	979.0	4.42	43.27
Aug.,	908.7	4.55	41.35
Sept.,	798.6	5.51	44.00
Oct.,	747.9	5.78	43.23
Nov.,	702.8	5.92	41.61
Dec.,	728.3	6.00	43.70
Jan., 1919	666.8	5.67	37.81
Feb.,	550.7	5.40	29.74
Mar.,	602.1	5.91	35.58
Apr.,	598.9	5.61	33.60
May 16,	301.5	5.61	16.91
Total	**9135.4**	**5.32**	**486.04**

Previous record begun as a two year old: 7549.20 lbs. milk, 398.03 lbs. butter fat. Published in Vol. XXXII.

RE-ENTRY 5015 FAITHFUL DOROTHY 41191 — **Official Year's Record, Class A**

Sire Old Faithful 14947 A. R.
Sire Old Glory 11188 A. R.
Dam Lily Berkshire 2d 12970 A. R. 555.
Dam Onondaga's Dorothy June 21476.
Sire Onondaga's Ledyard 9655 A. R.
Dam Dorothy June 13913 A. R. 271.
Breeder Otto W. Post, Ensenore, N. Y.
Owner Sass Bros., Streator, Ill.
Sold Feb. 1, 1919 to Ernest W. Sass, Streator, Ill.
Born Aug. 4, 1912. *Calved* Jan. 9, 1919.
Served Nov. 3, 1919.
Requirement for admission: 360.00 lbs. fat.
Supervised by Illinois Station.

1919	Milk lbs.	Butter Fat %	Butter Fat lbs.
Jan. 11,	890.3	4.01	35.70
Feb.,	1233.0	5.11	63.01
Mar.,	1262.8	4.23	53.42
Apr.,	1223.1	4.46	54.55
May,	1297.1	4.53	58.76
June,	1112.4	4.05	45.05
July,	1055.4	4.47	47.18
Aug.,	1002.0	4.16	41.68
Sept.,	957.7	4.24	40.61
Oct.,	973.6	4.75	46.25
Nov.,	880.5	5.31	46.75
Dec.,	870.0	5.00	43.50
Jan. 10, 1920	260.9	5.00	13.05
Total	**13018.8**	**4.53**	**589.51**

Previous Records. First record as a two year old: 9497.10 lbs. milk, 426.54 lbs. butter fat. Second record as a four and one-half year old: 12062.10 lbs. milk, 541.26 lbs. butter fat. Published in Vols. XXXII. and XXXIII.

RE-ENTRY 5048 SILVER TRICKSEY OF OAK-LAWN 47231 — **Official Year's Record, Class A**

Sire Imp. Silver King of the Isle 14363 A. R.
Sire Imp. Sequel's Monogram 15649 A. R.
Dam Imp. Daisy of the Videelins IV. 26626.
Dam Neva's Tricksey 31847 A. R. 1977.
Sire Charles the Bold 10151 A. R.
Dam Neva Gray 11545.
Breeder W. F. Rather & Son, Peebles, Wis.
Owner Armand P. Rather, Peebles, Wis.
Born Apr. 19, 1913. *Calved* Dec. 25, 1918.
Served May 15, 1919.
Requirement for admission: 360.00 lbs. fat.
Supervised by Wisconsin Station.

1918	Milk lbs.	Butter Fat %	Butter Fat lbs.
Dec. 28,	139.3	4.52	6.30
Jan., 1919	1389.8	4.52	62.82
Feb.,	1285.6	5.78	74.31
Mar.,	1299.0	4.84	62 87
Apr.,	1137.5	5.35	60.86
May,	1096.0	6.04	66.20
June,	1007.9	5.38	54.23
July,	914.6	5.29	48.38
Aug.,	755.3	5.32	40.18
Sept.,	703.1	5.51	38.74
Oct.,	626.2	6.18	38.70
Nov.,	504.7	7.38	37.25
Dec. 27,	400.4	7.15	28.63
Total	**11259.4**	**5.50**	**619.47**

Previous record begun as a two year old: 8560.90 lbs. milk, 438.06 lbs. butter fat. Published in Vol. XXXII.

RE-ENTRY 5205 IMP. VIOLETTE OF THE ISLE 2d 50419 — **Official Year's Record, Class A**

Sire Raymond of La Croix R.G.A.S. 2692 P.S., A. R.
Sire Imp. Raymond of the Prêel IV. 19235 A. R.
Dam Rougette of la Croix R.G.A.S. 3210 F.S.
Dam Imp. Violette of the Isle 50405.
Sire Imp. Bijou's Star 13829 A. R.
Dam Ruettes Beauty I. R.G.A.S. 6492 P.S.
Breeder Yves Lanoe, Island of Guernsey.
Owner J. I. France, Port Deposit, Md.
Sold Sept. 20, 1919 to J. Edwin Griffith, Mount Washington, Md.
Born July 25, 1912. *Calved* Nov. 19, 1918.
Served Apr. 16, 1919.
Requirement for admission: 360.00 lbs. fat.
Supervised by Maryland Station.

1918	Milk lbs.	Butter Fat %	Butter Fat lbs.
Dec. 1,	1244.8	4.72	58.75
Jan., 1919	1224.7	4.77	58.42
Feb.,	1013.5	5.02	50.88
Mar.,	1021.0	5.15	52.58
Apr.,	935.0	4.90	45.82
May,	928.9	4.97	46.17
June,	809.6	5.00	40.48
July,	733.3	5.54	40.62
Aug.,	682.0	5.72	39.01
Sept.,	482.3	6.62	31.93
Oct.,	447.8	5.17	23.15
Nov. 30,	487.2	4.89	23.82
Total	**10010.1**	**5.11**	**511.63**

Previous record begun as a three year old: 6982.20 lbs. milk, 382.00 lbs. butter fat. Published in Vol. XXXII.

RE-ENTRY 5277 MIXTER FAITH 48711 — **Official Year's Record, Class AA**

Sire Duke of Waumesit 13480 A. R.
Sire Modena's Yeoman of Langwater 10764 A. R.
Dam Sonsie of Waumesit 19724.
Dam Thirty Thousand Eight Hundred Forty One 30841 A. R. 4024.
Sire Prince of Manchester 11159 A. R.
Dam Millinobska 26403.
Breeder Est. George Mixter, Hardwick, Mass.
Owner Est. George Mixter, Hardwick, Mass.
Born Oct. 10, 1911. *Calved* Dec. 17, 1918.
Served Feb. 4, 1919. *Calved* Nov. 14, 1919.
Requirement for admission: 360.00 lbs. fat.
Supervised by Massachusetts Station.

1918	Milk lbs.	Butter Fat %	Butter Fat lbs.
Dec. 20,	579.6	4.89	28.34
Jan., 1919	1501.2	4.89	73.41
Feb.,	1301.7	4.59	59.75
Mar.,	1413.9	5.23	73.95
Apr.,	1361.0	5.13	69.82
May,	1361.1	5.10	69.42
June,	1246.7	5.26	65.58
July,	1139.7	5.16	58.81
Aug.,	1007.9	5.51	55.54
Sept.,	729.2	5.11	37.26
Oct.,	656.2	5.98	39.24
Nov.,	{ 187.9 { 597.6	{ 6.48 { 5.36	{ 12.18 { 32.03
Dec. 19,	849.3	5.36	45.52
Total	**13933.0**	**5.17**	**720.85**

Previous Records. First record as a four year old: 11535.40 lbs. milk, 601.73 lbs. butter fat. Second record begun at five years and 11 months of age: 12192.10 lbs. milk, 639.12 lbs. butter fat. Published in Vols. XXXII. and XXXIII.

RE-ENTRY 5285 GALADAY'S FRENCH GIRL OF SEQUOIA 50130 — **Official Year's Record, Class BB**

Sire Langwater Frenchman 19226 A. R.
Sire Dolly Dimple's May King of Langwater 12997 A. R.
Dam Imp. La Belle Petite 18114 A. R. 793.
Dam Galaday 40765 A. R. 7086.
Sire Paul of Fox Run 16036.
Dam Pauline Hayes of Meadow Brook 33173.
Breeder Rundell Bros., Livingston, Wis.
Owner Octav Voget, Hubbard, Oregon.
Born Jan. 7, 1914. *Calved* Nov. 6, 1918.
Served Dec. 24, 1918. *Calved* Oct. 3, 1919.
Requirement for admission: 354.40 lbs. fat.
Supervised by Oregon Station.

1918	Milk lbs.	Butter Fat %	Butter Fat lbs.
Nov. 13,	658.7	4.85	31.95
Dec.,	1435.9	4.51	64.76
Jan., 1919	1387.5	4.47	62.02
Feb.,	1207.8	4.76	57.49
Mar.,	1335.7	4.54	60.64
Apr.,	1304.7	4.72	61.58
May,	1187.3	4.95	58.77
June,	1049.8	5.22	54.80
July,	807.6	5.38	43.45
Aug.,	631.0	5.72	36.09
Sept.,*	217.4	5.72	12.44
Oct.,**	759.0	4.86	36.89
Nov. 12,	420.9	4.88	20.54
Total	**12403.3**	**4.85**	**601.42**

* 14 days dry.
** 2 days dry, 3 days lacking.

Previous record begun as a two year old: 8562.40 lbs. milk, 447.62 lbs. butter fat. Published in Vol. XXXII.

RE-ENTRY 5524 QUEEN ITCHEN 52003 — **Official Year's Record, Class B**

Sire Itchen Daisy's May King of Langwater 17349 A. R.
Sire Dolly Dimple's May King of Langwater 12997 A. R.
Dam Imp. Itchen Daisy 3d 15630 A. R. 100.
Dam Imp. Antoinette's Queen's Prize VII. 16010 A. R. 497.
Sire Governor of the Chêne R.G.A.S. 1297 P.S., A. R.
Dam Imp. Antoinette's Queen's Prize III. 15998.
Breeder V. Everit Macy, Ossining, N. Y.
Owner V. Everit Macy, Ossining, N. Y.
Born Jan. 26, 1914. *Calved* Dec. 25, 1918.
Served May 26, 1919.
Requirement for admission: 357.40 lbs. fat.
Supervised by Cornell Station, N. Y.

1919	Milk lbs.	Butter Fat %	Butter Fat lbs.
Jan. 1,	1203.3	4.30	51.74
Feb.,	1200.3	4.36	52.33
Mar.,	1238.6	4.71	58.34
Apr.,	1158.5	4.70	54.45
May,	1269.5	5.01	63.60
June,	1173.1	4.66	54.67
July,	1126.6	4.78	53.85
Aug.,	1128.4	5.40	60.93
Sept.,	1030.3	5.07	52.24
Oct.,	947.9	5.54	52.51
Nov.,	908.9	5.84	53.08
Dec. 31,	920.3	5.87	54.02
Total	**13305.7**	**4.97**	**661.76**

Previous record begun as a two year old: 12565.10 lbs. milk, 630.47 lbs. butter fat. Published in Vol. XXXII.

RE-ENTRY 5533 MAY QUEEN OF GERAR 53662 — **Official Year's Record, Class CC**

Sire Irene's King of the May 18816 A. R.
Sire Imp. King of the May 9001 A. R.
Dam Irene Valentine 28947.
Dam Miss Rosedale 42683 A. R. 3720.
Sire Questa Bloom's King Royal 16443 A. R.
Dam Beauty of Rosedale 2d 16273.
Breeder Est. E. Gittings Merryman, Cockeysville, Md.
Owner Louis McL. Merryman, Cockeysville, Md.
Born June 7, 1914. *Calved* Oct. 25, 1918.
Served Dec. 11, 1918. *Calved* Sept. 20, 1919.
Served Nov. 1, 1919.
Requirement for admission: 338.40 lbs. fat.
Supervised by Maryland Station.

1918	Milk lbs.	Butter Fat %	Butter Fat lbs.
Nov. 4, P. M.,	952.0	5.91	47.70
Dec.,	1092.6	5.65	61.73
Jan., 1919	991.9	5.50	54.55
Feb.,	810.2	5.64	45.70
Mar.,	897.5	5.98	53.67
Apr.,	886.8	5.93	52.59
May,	857.9	6.26	53.70
June,	770.6	6.21	47.85
July,	701.0	6.87	48.16
Aug.,*	326.0	6.95	22.66
Sept.,**	139.9	5.49	7.68
Oct.,	574.4	5.49	31.53
Nov. 4, M.,	64.9	5.49	3.56
Total	**9065.7**	**5.86**	**531.08**

* 2 days dry.
** 19 days dry, 3 days lacking.

Previous record begun at one year and 11 months of age: 7845.70 lbs. milk, 466.81 lbs. butter fat. Published in Vol. XXXII.

RE-ENTRY 5535 MOLLIE OF ELKVIEW 41383 — **Official Year's Record, Class AA**

Sire Ideal's Senator 14736 A. R.
Sire Senator Trowbridge 11351 A. R.
Dam Ideal of Prospect Farm 15345 A. R. 995.
Dam Meranda L. 31216 A. R. 2237.
Sire Digby-Hood 13940 A. R.
Dam Princess Emeranda 14349 A. R. 2491.
Breeder A. J. Cullen, Elkview, Pa.
Owner Virginia Polytechnic Institute, Blacksburg, Va.
Born Aug. 1, 1911. *Calved* Nov. 2, 1918.
Served Dec. 20, 1918. *Calved* Sept. 24, 1919.
Requirement for admission: 360.00 lbs. fat.
Supervised by Virginia Station.

1918	Milk lbs.	Butter Fat %	Butter Fat lbs.
Nov. 5,	963.2	4.68	45.08
Dec.,	919.8	5.00	45.99
Jan., 1919	870.6	4.43	38.57
Feb.,	729.4	4.58	33.41
Mar.,	739.7	4.61	34.10
Apr.,	695.1	4.70	32.67
May,	652.9	5.15	33.62
June,	495.0	5.80	28.71
July,	316.6	5.34	16.91
Aug.,*	105.4	5.34	5.63
Sept.,**	195.2	3.76	7.34
Oct.,	1255.8	4.03	50.61
Nov. 4,	163.8	4.03	6.60
Total	**8102.5**	**4.68**	**379.24**

* 14 days dry.
** 23 days dry, 1 day lacking.

Previous record begun as a four and one-half year old: 7750.20 lbs. milk, 363.48 lbs. butter fat. Published in Vol. XXXII.

RE-ENTRY 5537 ORANGE'S ARCHERESS 55147 — **Official Year's Record, Class B**

Sire Beatrice's Archer 18369 A. R.
Sire Archer of Chilmark 13376 A. R.
Dam Beatrice of Castel 2d 18683 A. R. 568.
Dam Kate Dillon of Waumesit 30225 A. R. 5538.
Sire Lord Orange of Waumesit 9958 A. R.
Dam Lou Dillon 16533.
Breeder T. P. Lindsay, Southboro, Mass.
Owner T. P. Lindsay, Southboro, Mass.
Born Feb. 19, 1914. *Calved* Dec. 5, 1918.
Served Sept. 18, 1919.
Requirement for admission: 352.80 lbs. fat.
Supervised by Massachusetts Station.

1918	Milk lbs.	Butter Fat %	Butter Fat lbs.
Dec. 10,	779.7	4.52	35.24
Jan., 1919	1130.3	4.52	51.09
Feb.,	943.3	4.78	45.09
Mar.,	915.5	5.20	47.61
Apr.,	811.9	5.45	44.25
May,	798.7	5.38	42.97
June,	700.9	5.64	39.53
July,	647.2	5.31	34.37
Aug.,	604.5	5.83	35.24
Sept.,	544.9	5.75	31.33
Oct.,	489.9	6.26	30.67
Nov.,	341.7	6.21	21.22
Dec. 9,	95.0	6.21	5.90
Total	**8803.5**	**5.28**	**464.51**

Previous record begun as a two year old: 7903.00 lbs. milk, 411.86 lbs. butter fat. Published in Vol. XXXII.

RE-ENTRY 5545 LILLIA OF THE PRAIRIE 54722

Sire Jessy Rose's Pride of Iowa 23955 A. R.
Sire Dairymaid's Pride of Iowa 14941 A. R.
Dam Imp. Jessy Rose X. 28373 A. R. 1855.
Dam Lillia of Iowa 43159 A. R. 3929.
Sire Imp. Lord Mar 14359 A. R.
Dam Imp. Lillia XV. 34307.
Breeder W. W. Marsh, Waterloo, Iowa.
Owner W. W. Marsh, Waterloo, Iowa.
Born Sept. 15, 1914. *Calved* Feb. 10, 1918.
Served June 6, 1918.
Requirement for admission: 302.10 lbs. fat.
Supervised under one day test by Iowa Station.

Official Year's Record, Class E

	Milk lbs.	Butter Fat %	Butter Fat lbs.
1918			
Feb. 14,	533.1	4.48	23.88
Mar.,	1081.7	4.67	50.52
Apr.,	977.4	5.12	50.04
May,	889.2	5.19	46.15
June,	798.4	4.82	38.48
July,	706.9	5.50	38.88
Aug.,	665.8	5.46	36.35
Sept.,	792.1	5.55	43.96
Oct.,	850.6	5.42	46.10
Nov.,	628.7	5.51	34.64
Dec.,	497.4	6.93	34.47
Jan., 1919	410.5	7.15	29.35
Feb. 13,	124.5	8.30	10.33
Total	**8956.3**	**5.39**	**483.15**

Previous record begun at one year and eight months of age: 6893.80 lbs. milk, 353.78 lbs. butter fat. Published in Vol. XXXII.

RE-ENTRY 5581 DUCHESS FRANCE OF WALNUT GLENS 2d 59608

Sire Baubigny's Squire of Keewaydin 21834 A. R.
Sire Imp. Squire II. of the Camp 15237 A. R.
Dam Imp. Baubigny's Daisy 25801 A. R. 2107.
Dam Duchess France of Walnut Glens 39883 A. R. 4657.
Sire Cora's King of Bellevue 9779 A. R.
Dam Lucy L. 18143.
Breeder R. D. Gates, Chardon, Ohio.
Owner R. D. Gates, Chardon, Ohio.
Born Apr. 2, 1914. *Calved* Apr. 19, 1917.
Served Oct. 28, 1917.
Requirement for admission: 289.00 lbs. fat.
Supervised by Ohio State University.

Official Year's Record, Class E

	Milk lbs.	Butter Fat %	Butter Fat lbs.
1917			
Apr. 23,	214.3	5.52	11.83
May,	1107.5	4.67	51.72
June,	1127.4	4.36	49.15
July,	1075.8	5.00	53.79
Aug.,	1004.5	5.05	50.73
Sept.,	836.2	4.77	39.89
Oct.,	768.3	4.64	35.65
Nov.,	530.8	5.91	31.37
Dec.,	415.1	5.40	22.42
Jan., 1918	394.5	6.67	26.31
Feb.,	293.0	5.72	16.76
Mar.,	204.3	6.14	12.54
Apr. 22,	92.0	5.35	4.92
Total	**8063.7**	**5.05**	**407.08**

Previous record begun as a two year old: 7479.50 lbs. milk, 375.56 lbs. butter fat. Published in Vol. XXXII.

RE-ENTRY 5607 QUEEN OF SHERBORN 53416

Sire Hayes Golden 2d 19541 A. R.
Sire Imp. Hayes Golden 17127.
Dam Millwood's Cousin Clotilde 28985 A. R. 2191.
Dam Holliston's Queen Mab 23515.
Sire France's Vauxbelets 9501.
Dam Frolisparia 17674.
Breeder Clement S. Houghton, Sherborn, Mass.
Owner Clement S. Houghton, Sherborn, Mass.
Born Apr. 3, 1914. *Calved* Jan. 3, 1919.
Served Apr. 17, 1919.
Requirement for admission: 351.40 lbs. fat.
Supervised by Massachusetts Station.

Official Year's Record, Class BB

	Milk lbs.	Butter Fat %	Butter Fat lbs.
1919			
Jan. 8,	921.1	5.28	48.63
Feb.,	1143.6	4.88	55.81
Mar.,	1020.6	4.65	47.46
Apr.,	850.2	4.71	40.04
May,	781.1	5.23	40.85
June,	622.0	4.99	31.04
July,	501.5	4.92	24.67
Aug.,	441.3	4.78	21.09
Sept.,	345.3	5.18	17.89
Oct.,	324.4	5.62	18.23
Nov.,	262.2	5.40	14.16
Dec.,*	80.4	6.83	5.49
Jan. 7, 1920	Dry.		
Total	**7293.7**	**5.01**	**365.36**

*5 days dry.

Previous Records. First record as a two year old: 8607.50 lbs. milk, 426.77 lbs. butter fat. Second record as a three and a half year old: 7311.50 lbs. milk, 387.84 lbs. butter fat. Published in Vols. XXXII. and XXXIII.

RE-ENTRY 5669 GIPSY OF WINDERMERE 53408

Sire Lizette's Dictator of Bonnie Brae 19471.
Sire Leopold of Elmhurst 15257.
Dam Imp. Lizette III. of the Hall 28263.
Dam Lady Ellen Bush 40136 A. R. 3602.
Sire Robert Bush of Watervliet 14615.
Dam Mandelena of Riverside 22740.
Breeder F. H. MacGowan, Watervliet, Mich.
Owner Rob R. McNagny, Columbia City, Ind.
Born Apr. 6, 1914. *Calved* Dec. 14, 1918.
Served June 6, 1919.
Requirement for admission: 349.50 lbs. fat.
Supervised by Indiana Station.

Official Year's Record, Class B

	Milk lbs.	Butter Fat %	Butter Fat lbs.
1918			
Dec. 23,	249.1	5.03	12.53
Jan., 1919	846.2	4.62	39.09
Feb.,	761.6	5.13	39.07
Mar.,	741.6	5.30	39.30
Apr.,	678.1	5.40	36.62
May,	688.2	5.60	38.54
June,	594.7	4.77	28.37
July,	518.3	4.97	25.76
Aug.,	551.7	4.41	24.33
Sept.,	486.6	5.38	26.18
Oct.,	445.3	5.50	24.49
Nov.,	322.9	6.33	20.44
Dec. 22,	106.2	6.55	6.96
Total	**6990.5**	**5.17**	**361.68**

Previous record begun as a two year old: 6446.40 lbs. milk, 357.50 lbs. butter fat. Published in Vol. XXXII.

RE-ENTRY 5682 FAIR DAISY OF MAPLE ROW 58316

Sire Buttermaker's Doctor of Hickory Grove 22903 A. R.
Sire Imp. Pioneer of New Castle 12687 A. R.
Dam Little Buttermaker 25092 A. R. 5778.
Dam Fair Maid of Maple Row 58314.
Sire Carl Jack of Watervliet 10007.
Dam Fair Maid of Watervliet 16687.
Breeder A. H. Bishop, Coloma, Mich.
Owner Ballard Bros., Niles, Mich.
Born June 1, 1914. *Calved* Dec. 18, 1918.
Served Sept. 25, 1919.
Requirement for admission: 343.70 lbs. fat.
Supervised under one day test by Michigan Station.

Official Year's Record, Class B

	Milk lbs.	Butter Fat %	Butter Fat lbs.
1918			
Dec. 21,	450.1	5.13	23.09
Jan., 1919	1342.1	4.65	62.41
Feb.,	988.4	5.28	52.19
Mar.,	932.3	6.14	57.24
Apr.,	841.5	6.25	52.59
May,	766.3	6.15	47.13
June,	573.0	6.35	36.39
July,	550.6	6.15	33.86
Aug.,	481.3	5.60	26.95
Sept.,	442.4	6.25	27.65
Oct.,	389.5	6.72	26.17
Nov.,	331.2	7.32	24.24
Dec. 20,	191.4	7.32	14.01
Total	**8280.1**	**5.84**	**483.92**

Previous record begun as a two year old: 7084.20 lbs. milk, 419.60 lbs. butter fat. Published in Vol. XXXII.

RE-ENTRY 5727 MA CHÈRE CONFIDENCE 55851

Sire Jardiniere's Masher 20957 A. R.
Sire Masher's Masher 13147.
Dam La Belle Jardiniere 24945.
Dam Queen Confidence 40421 A. R. 3834.
Sire King Francis 13500 A. R.
Dam His Eminence Confidence 27287 A. R. 2192.
Breeder S. M. Shoemaker, Eccleston, Md.
Owner S. M. Shoemaker, Eccleston, Md.
Born Aug. 23, 1914. *Calved* Dec. 20, 1918.
Served May 22, 1919.
Requirement for admission: 336.00 lbs. fat.
Supervised by Maryland Station.

Official Year's Record, Class C

	Milk lbs.	Butter Fat %	Butter Fat lbs.
1918			
Dec. 27,	210.7	3.65	7.69
Jan., 1919	1444.5	4.34	62.69
Feb.,	1321.8	4.84	63.98
Mar.,	1503.6	4.96	74.58
Apr.,	1583.0	4.90	77.57
May,	1421.9	5.29	75.22
June,	1355.4	4.87	66.01
July,	1377.8	4.91	67.65
Aug.,	1263.3	4.65	58.74
Sept.,	1175.0	4.84	56.87
Oct.,	1163.3	4.91	57.12
Nov.,	1105.2	4.87	53.82
Dec. 26,	877.1	4.87	42.71
Total	**15802.6**	**4.84**	**764.65**

Previous record begun as a two year old: 10190.00 lbs. milk, 511.82 lbs. butter fat. Published in Vol. XXXII.

RE-ENTRY 5738 RAYMOND'S MORNING GLORY 42504

Sire Foulon Raymond of Meadowsweet 17256 A. R.
Sire Imp. Raymond of the Préel V. 13382 A. R.
Dam Imp. Foulon Daisy II. 21287.
Dam Faucette's Morning Glory 23446 A. R. 3136.
Sire Faucette's Prince 10310 A. R.
Dam Miladi's Pride 17945.
Breeder George M. White, Freehold, N. Y.
Owner Jules Breuchaud, Olivebridge, N. Y.
Born June 9, 1912. *Calved* Jan. 25, 1919.
Served Oct. 29, 1919.
Requirement for admission: 360.00 lbs. fat.
Supervised by Cornell Station, N. Y.

Official Year's Record, Class A

	Milk lbs.	Butter Fat %	Butter Fat lbs.
1919			
Jan. 29,	110.0	4.62	5.08
Feb.,	1207.9	4.62	55.80
Mar.,	1320.9	5.02	66.31
Apr.,	1259.8	5.18	65.26
May,	1316.4	5.06	66.61
June,	1238.8	5.55	68.75
July,	1147.0	5.59	64.12
Aug.,	1133.9	6.03	68.37
Sept.,	1088.5	5.58	60.74
Oct.,	1060.1	6.06	64.24
Nov.,	809.1	6.60	53.40
Dec.,	758.5	6.40	48.54
Jan. 28, 1920	694.0	6.31	43.79
Total	**13144.9**	**5.56**	**731.01**

Previous record begun as a four year old: 8592.00 lbs. milk, 481.33 lbs. butter fat. Published in Vol. XXXII.

RE-ENTRY 5768 LADY'S GIRL OF MAPLE HILL FARM 55007

Sire May King's Vrangue of Ingleside 15430 A. R.
Sire May King of Ingleside 12558 A. R.
Dam Linden's Young Polly Vrangue 18630 A. R. 551.
Dam Norwood Lady Makefield 31421 A. R. 2615.
Sire Imp. Spotswood's Rival 8346 A. R.
Dam Lady Makefield of Norwood 3d 19898.
Breeder Fruit Bros., Waukesha, Wis.
Owner Fruit Bros., Waukesha, Wis.
Born May 17, 1914. *Calved* Jan. 13, 1919.
Requirement for admission: 348.10 lbs. fat.
Supervised by Wisconsin Station.

Official Year's Record, Class B

	Milk lbs.	Butter Fat %	Butter Fat lbs.
1919			
Jan. 19,	631.0	4.35	27.45
Feb.,	1302.4	4.66	60.69
Mar.,	1361.2	5.08	69.15
Apr.,	1233.7	5.30	65.39
May,	1214.1	5.46	66.29
June,	1225.2	5.66	69.35
July,	1187.0	5.63	66.83
Aug.,	1218.5	5.24	63.85
Sept.,	1107.5	5.49	60.80
Oct.,	1010.8	5.81	58.73
Nov.,	854.2	5.61	47.92
Dec.,	795.7	6.14	48.86
Jan. 18, 1920	422.9	6.14	25.97
Total	**13564.2**	**5.39**	**731.28**

Previous record begun as a two year old: 9562.40 lbs. milk, 512.90 lbs. butter fat. Published in Vol. XXXII.

RE-ENTRY 5777 LILLY LEE 52828

Sire Manoa of Iowa 20371.
Sire Manoa 11687 A. R.
Dam Belle Walbridge 24460.
Dam Rosa Lee of Edinburgh 37062.
Sire Hallie Loo of Maple Glen 15525.
Dam Evening Primrose 18063.
Breeder Ray Lewis, West Salem, Wis.
Owner F. K. Babson, Hinsdale, Ill.
Born Mar. 27, 1914. *Calved* Oct. 26, 1918.
Served Apr. 10, 1919.
Requirement for admission: 351.40 lbs. fat.
Supervised by Illinois Station.

Official Year's Record, Class BB

	Milk lbs.	Butter Fat %	Butter Fat lbs.
1919			
Jan. 1,	1176.4	4.75	55.88
Feb.,	1054.7	5.17	54.53
Mar.,	1085.5	5.50	59.70
Apr.,	1025.6	5.42	55.59
May,	1018.0	5.57	56.70
June,	984.4	5.31	52.27
July,	925.5	5.78	53.49
Aug.,	976.6	5.51	53.81
Sept.,	791.6	5.46	43.22
Oct.,	809.4	5.83	47.19
Nov.,	747.1	6.25	46.69
Dec. 31,	630.4	6.68	42.11
Total	**11225.2**	**5.53**	**621.18**

Previous record begun as a two year old: 8767.60 lbs. milk, 466.33 lbs. butter fat. Published in Vol. XXXII.

RE-ENTRY 5809 DOLLY OF CLOVER HILL 42718

Sire Imp. Betsey's Jewel 14632.
Sire Imp. Galaxy's Sequel 16904 A. R.
Dam Betsey of the Ponchez R.G.A.S. 2188 F.S.
Dam Imp. Dolly Grey of the Isle 28367.
Sire Imp. Lord Mar 14359 A. R.
Dam Dolly Grey R.G.A.S. 3524 F.S.
Breeder E. L. Thompson, Portland, Oregon.
Owner Octav Voget, Hubbard, Oregon.
Sold Dec. 16, 1918 to John T. Whalley, Portland, Oregon.
Sold July 5, 1919 to William E. Yarnes, Amity, Oregon.
Born Apr. 26, 1911. *Calved* Sept. 15, 1918.
Served Nov. 15, 1918. *Calved* Aug. 23, 1919.
Requirement for admission: 360.00 lbs. fat.
Supervised by Oregon Station.

Official Year's Record, Class AA

	Milk lbs.	Butter Fat %	Butter Fat lbs.
1918			
Sept. 18,	420.8	4.59	19.31
Oct.,	1011.8	4.59	46.44
Nov.,	923.0	4.66	43.01
Dec.,	870.8	4.99	43.45
Jan., 1919	794.0	4.41	35.02
Feb.,	667.2	5.47	36.50
Mar.,	656.2	5.23	34.32
Apr.,	698.8	5.24	36.62
May,	788.5	4.99	39.35
June,	672.7	5.10	34.31
July,*	278.3	6.65	18.51
Aug.,**	200.6	4.36	8.75
Sept. 17,	470.8	4.36	20.53
Total	**8453.5**	**4.92**	**416.12**

*5 days dry.
**22 days dry.

Previous record begun at five years and two months of age: 7206.60 lbs. milk, 393.12 lbs. butter fat. Published in Vol. XXXII.

RE-ENTRY 5811 MISS SYBIL OF WILLOWMERE 63228 — **Official Year's Record, Class AA**

Sire Glenwood's Jeweller of Hollywood 14486 A. R.
Sire Glenwood's Main Stay 15th 9383 A. R.
Dam Tray of Diamonds of Hollywood 18667.
Dam Miss Virginia 26826 A. R. 5457.
Sire Imp. Spotswood Sequel 9686 A. R.
Dam Samanna 11265.
Breeder B. F. Salsbury, Fairfax, Va.
Owner B. F. Salsbury, Fairfax, Va.
Born Apr. 16, 1913. *Calved* Dec. 5, 1918.
Served Mar. 11, 1919.
Requirement for admission: 360.00 lbs. fat.
Supervised under one day test by Virginia Station.

1918	Milk lbs.	Butter Fat %	Butter Fat lbs.
Dec. 9,	712.5	4.90	34.91
Jan., 1919	993.4	5.27	52.35
Feb.,	830.5	5.06	42.02
Mar.,	906.7	5.00	45.34
Apr.,	855.1	4.76	40.70
May,	898.7	4.71	42.33
June,	854.8	5.02	42.91
July,	888.5	5.33	47.36
Aug.,	896.8	5.65	50.67
Sept.,	819.6	5.73	46.96
Oct.,	653.3	6.15	40.18
Nov.,	542.6	7.19	39.01
Dec. 8,	70.8	7.19	5.09
Total	**9923.3**	**5.34**	**529.83**

Previous record begun as a three year old: 7188.70 lbs. milk, 376.57 lbs. butter fat. Published in Vol. XXXII.

RE-ENTRY 5850 FILLMORE'S TOPSY 51107 — **Official Year's Record, Class B**

Sire Pencoyd's Golden Secret 16550 A. R.
Sire Imp. Golden Secret 12599 A. R.
Dam Langwater Early Rose 19145.
Dam Imp. Topsy de Carteret 35401 A. R. 2745.
Sire Iagoo II. 2309 E.G.H.B., R.G.A.S. 2167 P.S., A. R.
Dam Valentine II. R.G.A.S. 3193 F.S.
Breeder F. G. Benham, Canandaigua, N. Y.
Owner R. H. Donnelley, Libertyville, Ill.
Born Apr. 5, 1914. *Calved* Dec. 24, 1918.
Served May 28, 1919.
Requirement for admission: 350.10 lbs. fat.
Supervised by Illinois Station.

1918	Milk lbs.	Butter Fat %	Butter Fat lbs.
Dec. 28,	136.5	4.53	6.18
Jan., 1919	1178.9	3.75	44.21
Feb.,	1012.7	3.88	39.29
Mar.,	1052.5	4.46	46.94
Apr.,	934.7	4.44	41.50
May,	933.9	4.31	40.25
June,	914.8	4.27	39.06
July,	858.2	4.64	39.82
Aug.,	768.3	4.93	37.88
Sept.,	707.3	5.00	35.37
Oct.,	708.6	5.01	35.50
Nov.,	630.4	4.85	30.57
Dec. 27,	522.9	4.59	24.00
Total	**10359.7**	**4.45**	**460.57**

Previous record begun as a two and one-half year old: 9694.60 lbs. milk, 494.53 lbs. butter fat. Published in Vol. XXXII.

RE-ENTRY 5873 MOLLY OF BIRCHWOOD 56127 — **Official Year's Record, Class C**

Sire Glenwood of Marshfield 21643 A. R.
Sire Dairymaid's Glenwood of Pinehurst 10548 A. R.
Dam Imp. Jessy Rose X. 28373 A. R. 1855.
Dam Julia of Birchwood 39614.
Sire Dairymaid's King 12898 A. R.
Dam Adele of Riverside 15314 A. R. 956.
Breeder M. L. Welles, Rosendale, Wis.
Owner M. L. Welles, Rosendale, Wis.
Born Jan. 3, 1915. *Calved* Jan. 10, 1919.
Served July 9, 1919.
Requirement for admission: 324.30 lbs. fat.
Supervised under one day test by Wisconsin Station.

1919	Milk lbs.	Butter Fat %	Butter Fat lbs.
Jan. 12,	781.8	3.84	30.02
Feb.,	1235.6	3.84	47.45
Mar.,	1156.4	3.82	44.17
Apr.,	1068.0	4.24	45.28
May,	947.1	4.32	40.91
June,	810.2	4.28	34.68
July,	660.1	4.41	29.11
Aug.,	665.2	4.30	28.60
Sept.,	598.5	4.71	28.19
Oct.,	519.3	4.98	25.86
Nov.,	383.5	5.47	20.98
Dec.,	345.0	5.07	17.49
Jan. 11, 1920	119.0	5.07	6.03
Total	**9289.7**	**4.29**	**398.77**

Previous record begun at one year and ten months of age: 5682.50 lbs. milk, 261.50 lbs. butter fat. Published in Vol. XXXII.

RE-ENTRY 5957 WILLOW'S BESS 57358 — **Official Year's Record, Class EE**

Sire Princessa Glenwood's May King of Ingleside 19646 A. R.
Sire May King of Ingleside 12558 A. R.
Dam Princessa Glenwood 21872 A. R. 986.
Dam Willow'S Tricksey 2d 43013.
Sire Olaf of Pinehurst 11645.
Dam Willow'S Tricksey 26470.
Breeder H. H. Snavely, Willow Street, Pa.
Owner C. C. Moore, Unadilla, N. Y.
Born Nov. 27, 1914. *Calved* Apr. 27, 1918.
Served Aug. 4, 1918.
Requirement for admission: 302.40 lbs. fat.
Supervised by Cornell Station, N. Y.

1918	Milk lbs.	Butter Fat %	Butter Fat lbs.
May 1,	1325.8	5.31	70.40
June,	1232.9	4.87	60.04
July,	1261.0	4.16	52.46
Aug.,	1106.0	4.56	50.43
Sept.,	968.0	4.72	45.69
Oct.,	980.5	5.00	49.03
Nov.,	782.5	5.75	44.99
Dec.,	699.4	4.71	32.94
Jan., 1919	594.3	5.66	33.64
Feb.,	385.9	5.61	21.65
Mar.,	211.8	6.96	14.74
Apr. 30,*	29.4	6.96	2.05
Total	**9577.5**	**4.99**	**478.06**

*19 days dry.

Previous record begun as a two year old: 8021.80 lbs. milk, 434.39 lbs. butter fat. Published in Vol. XXXII.

RE-ENTRY 5977 WILLOW'S NELL 57941 — **Official Year's Record, Class E**

Sire Princessa Glenwood's May King of Ingleside 19646 A. R.
Sire May King of Ingleside 12558 A. R.
Dam Princessa Glenwood 21872 A. R. 986.
Dam Willow'S Tricksey 3d 37432.
Sire Olaf of Pinehurst 11645.
Dam Willow'S Tricksey 26470.
Breeder H. H. Snavely, Willow Street, Pa.
Owner C. C. Moore, Unadilla, N. Y.
Born Jan. 27, 1915. *Calved* May 16, 1918.
Served Nov. 23, 1918.
Requirement for admission: 298.40 lbs. fat.
Supervised by Cornell Station, N. Y.

1918	Milk lbs.	Butter Fat %	Butter Fat lbs.
May 22,	439.5	5.90	25.93
June,	1212.3	5.40	65.46
July,	1146.8	4.32	49.54
Aug.,	1021.1	4.63	47.28
Sept.,	899.9	4.94	44.46
Oct.,	919.8	5.22	48.01
Nov.,	729.8	6.03	44.01
Dec.,	687.2	5.20	35.73
Jan., 1919	679.0	5.14	34.90
Feb.,	621.4	5.30	32.93
Mar.,	623.8	5.72	35.68
Apr.,	462.8	5.90	27.31
May 21,	233.9	6.00	14.03
Total	**9677.3**	**5.22**	**505.27**

Previous record begun at one year and ten months of age: 8807.60 lbs. milk, 467.11 lbs. butter fat. Published in Vol. XXXII.

RE-ENTRY 5990 BRIARBANK QUEEN 2d 56522 — **Official Year's Record, Class D**

Sire King Bell 13482 A. R.
Sire Imp. May Rose King 8336 A. R.
Dam Imp. Bella III. of the Ramée 18899.
Dam Briarbank Queen 36760 A. R. 3035.
Sire Imp. Deanie's Sequel 14630 A. R.
Dam Imp. Newgrove Queen II. 27175 A. R. 1352.
Breeder W. T. Barbour, Birmingham, Mich.
Owner W. T. Barbour, Birmingham, Mich.
Born Dec. 18, 1914. *Calved* Nov. 26, 1918.
Served July 18, 1919.
Requirement for admission: 321.40 lbs. fat.
Supervised by Michigan Station.

1918	Milk lbs.	Butter Fat %	Butter Fat lbs.
Nov. 28,	79.9	4.20	3.36
Dec.,	1208.9	4.20	50.77
Jan., 1919	1177.6	4.26	50.17
Feb.,	988.7	4.36	43.11
Mar.,	1060.9	5.35	56.76
Apr.,	1143.6	4.81	55.01
May,	1223.3	4.78	58.47
June,	1078.8	4.58	49.41
July,	1016.7	4.78	48.60
Aug.,	919.4	5.11	46.98
Sept.,	834.0	5.06	42.20
Oct.,	868.4	5.22	45.33
Nov. 27,	743.2	5.48	40.73
Total	**12343.4**	**4.79**	**590.90**

Previous record begun as a two year old: 7933.70 lbs. milk, 398.48 lbs. butter fat. Published in Vol. XXXII.

RE-ENTRY 6018 MINNIE OF ENGLEWOOD 41672 — **Official Year's Record, Class AA**

Sire Rochina's Speculation 13819 A. R.
Sire Speculator 11691.
Dam Imp. Sequel's Rochina 21542 A. R. 1158.
Dam Pride of Woodend 22579 A. R. 1250.
Sire Zac Marshall 9968 A. R.
Dam Pride of Maplehurst 10070 A. R. 25.
Breeder Albert C. Loring, Minneapolis, Minn.
Owner Merickel & Nelson, Eagle Bend, Minn.
Born Dec. 19, 1911. *Calved* Aug. 11, 1918.
Served Nov. 4, 1918.
Requirement for admission: 360.00 lbs. fat.
Supervised by Minnesota Station.

1918	Milk lbs.	Butter Fat %	Butter Fat lbs.
Aug. 13,	797.8	5.08	40.53
Sept.,	1365.4	4.11	56.12
Oct.,	1219.8	4.23	51.60
Nov.,*	232.8	4.54	10.57
Dec.,	1116.7	4.76	53.15
Jan., 1919	1065.1	5.22	55.60
Feb.,	754.0	5.38	40.57
Mar.,	846.5	5.19	43.93
Apr.,	743.6	5.39	40.08
May,	648.3	5.66	36.69
June,	559.4	5.11	28.59
July,	394.2	5.20	20.50
Aug. 12,	Dry.		
Total	**9743.6**	**4.91**	**477.93**

*23 days lacking.

Previous record begun as a four and one-half year old: 9321.30 lbs. milk, 464.81 lbs. butter fat. Published in Vol. XXXII.

RE-ENTRY 6040 SNIPPIE GLENWOOD OF YORKVILLE 48772 — **Official Year's Record, Class A**

Sire Two Bells 18542.
Sire Increase 12459 A. R.
Dam Matin Belle 2d 25965 A. R. 1523.
Dam Snippie Glenwood 29089 A. R. 1853.
Sire Marcia's Glenwood of Pinehurst 11560 A. R.
Dam Thelma Glenwood 18829 A. R. 1722.
Breeder Martin T. Allwardt, Yorkville, Ill.
Owner Fred K. Babson, Hinsdale, Ill.
Born Oct. 26, 1913. *Calved* Jan. 5, 1919.
Served Aug. 29, 1919.
Requirement for admission: 360.00 lbs. fat.
Supervised by Illinois Station.

1919	Milk lbs.	Butter Fat %	Butter Fat lbs.
Jan. 9,	697.3	5.22	36.40
Feb.,	1082.8	5.43	58.80
Mar.,	1198.1	5.47	65.54
Apr.,	1097.6	5.45	59.82
May,	1133.9	6.15	69.73
June,	1099.7	5.58	61.36
July,	1120.9	5.54	62.10
Aug.,	1122.6	5.52	61.97
Sept.,	1070.7	5.84	62.53
Oct.,	1080.3	5.96	64.39
Nov.,	1041.9	5.91	61.58
Dec.,	994.3	6.51	64.73
Jan. 8, 1920	253.2	6.51	16.48
Total	**12993.3**	**5.74**	**745.43**

Previous record begun as a three year old: 9785.30 lbs. milk, 575.12 lbs. butter fat. Published in Vol. XXXII.

RE-ENTRY 6311 IMP. RAYMOND'S PEARL VIOLET 53630 — **Official Year's Record, Class AA**

Sire Imp. Raymond's Pearl King 24301 A. R.
Sire Imp. Raymond of the Préel IV. 19235 A. R.
Dam Princess May of the Hunguets IV. R.G.A.S. 7574 P.S.
Dam Violet of the Hubits R.G.A.S. 4295 F.S.
Sire On Guernsey.
Dam On Guernsey.
Breeder J. J. Le Prevost, Island of Guernsey.
Owner Wm. F. Fretz, Pipersville, Pa.
Born July 20, 1913. *Calved* Nov. 21, 1918.
Served Mar. 12, 1919.
Requirement for admission: 360.00 lbs. fat.
Supervised under one day test by The National Farm School, Pa.

1918	Milk lbs.	Butter Fat %	Butter Fat lbs.
Dec. 3,	1009.0	6.25	63.06
Jan., 1919	1173.9	5.21	61.16
Feb.,	1017.5	6.00	61.05
Mar.,	1071.5	5.37	57.54
Apr.,	935.0	6.00	56.10
May,	884.1	6.01	53.13
June,	741.2	5.10	37.80
July,	643.6	6.56	42.22
Aug.,	579.4	6.62	38.36
Sept.,	498.4	6.39	31.85
Oct.,	420.8	6.18	26.01
Nov.,	296.2	7.08	20.97
Dec. 2,	3.0	7.08	.21
Total	**9273.6**	**5.92**	**549.46**

Previous record begun as a three year old: 6126.90 lbs. milk, 365.88 lbs. butter fat. Published in Vol. XXXIII.

RE-ENTRY 6342 IMP. ROSETTE II. DU GRAND BEL 39457 — **Official Year's Record, Class A**

Sire Imp. Noble of the Salines 17601 A. R.
Sire Imp. Galaxy's Sequel 16904 A. R.
Dam Blanchflower XI. R.G.A.S. 3036 F.S.
Dam Rosette du Grand Bel R.G.A.S. 4067 F.S.
Sire On Guernsey.
Dam On Guernsey.
Breeder B. P. Nesfield, Island of Guernsey.
Owner Borden's Farm Products Co., Inc., Earlville, N. Y.
Born Oct. 14, 1910. *Calved* Feb. 3, 1919.
Served June 17, 1919.
Requirement for admission: 360.00 lbs. fat.
Supervised by Cornell Station, N. Y.

1919	Milk lbs.	Butter Fat %	Butter Fat lbs.
Feb. 10,	739.8	3.92	29.00
Mar.,	1264.1	3.92	49.55
Apr.,	1189.6	3.18	37.83
May,	1140.2	4.16	47.43
June,	960.6	4.46	42.84
July,	882.9	4.19	36.99
Aug.,	783.5	4.01	31.42
Sept.,	477.0	4.02	19.18
Oct.,	595.3	4.03	23.99
Nov.,	513.1	4.49	23.04
Dec.,	470.7	4.00	18.83
Jan., 1920	No record given.		
Feb. 9,	" " "		
Total	**9016.8**	**3.99**	**360.10**

Previous record begun at six years and two months of age: 9457.40 lbs. milk, 427.40 lbs. butter fat. Published in Vol. XXXIII.

RE-ENTRY 6369 BRENDA M. 41816 — **Official Year's Record, Class A**

Sire Glenbrook 18088.
Sire Distinction 11490 A. R.
Dam Nankeen 12917.
Dam Ruth M. 33411.
Sire David of Bradford 13774.
Dam Nandi M. 25413.
Breeder F. O. Melvin, Bradford, N. H.
Owner Borden's Farm Products Co., Inc., Earlville, N. Y.
Born Apr. 1, 1912. *Calved* Feb. 15, 1919.
Served June 7, 1919.
Requirement for admission: 360.00 lbs. fat.
Supervised by Cornell Station, N. Y.

1919	Milk lbs.	Butter Fat %	Butter Fat lbs.
Mar. 1,	1297.9	5.03	65.28
Apr.,	1255.2	4.80	60.25
May,	1168.6	5.84	68.25
June,	955.5	5.32	50.83
July,	910.7	5.28	48.08
Aug.,	746.1	5.59	41.71
Sept.,	666.4	5.68	37.85
Oct.,	621.7	5.46	33.94
Nov.,	561.5	6.29	35.32
Dec.,	539.1	5.82	31.38
Jan., 1920	No record given.		
Feb. 28,	" "	"	
Total	**8722.7**	**5.42**	**472.89**

Previous record begun at five years of age: 8790.90 lbs. milk, 485.81 lbs. butter fat. Published in Vol. XXXIII.

RE-ENTRY 6600 PRINCESS OF TARBELL FARMS 54625 — **Official Year's Record, Class C**

Sire George Washington of Maple Farm 20363 A. R.
Sire George Washington of Fairfield Farm 10866 A. R.
Dam Melvina 22938 A. R. 1864.
Dam Princess of Oaklands 2d 36163 A. R. 4823.
Sire Roy of Norwood 8141 A. R.
Dam Princess of Oaklands 21259 A. R. 891.
Breeder Gage E. Tarbell, Smithville Flats, N. Y.
Owner H. H. Buckley, Oneonta, N. Y.
Born Aug. 29, 1914. *Calved* Dec. 10, 1918.
Served Apr. 15, 1919.
Requirement for admission: 333.80 lbs. fat.
Supervised by Cornell Station, N. Y.

1918	Milk lbs.	Butter Fat %	Butter Fat lbs.
Dec. 11,	893.4	4.43	39.58
Jan., 1919	1343.8	5.06	68.00
Feb.,	1090.5	5.11	55.72
Mar.,	1124.7	4.96	55.79
Apr.,	939.7	5.00	46.99
May,	895.9	4.79	42.91
June,	803.3	5.08	40.81
July,	774.0	4.96	38.39
Aug.,	754.3	5.09	38.39
Sept.,	635.1	5.66	35.95
Oct.,	579.8	5.91	34.27
Nov.,	439.6	5.37	23.61
Dec. 10,	94.7	5.37	5.09
Total	**10368.8**	**5.07**	**525.50**

Previous record begun as a two and one-half year old: 9342.70 lbs. milk, 485.78 lbs. butter fat. Published in Vol. XXXIII.

RE-ENTRY 6601 MABEL OF TARBELL FARMS 56758 — **Official Year's Record, Class C**

Sire George Washington of Maple Farm 20363 A. R.
Sire George Washington of Fairfield Farm 10866 A. R.
Dam Melvina 22938 A. R. 1864.
Dam Mabel of Hop City 39532 A. R. 3944.
Sire Magnus Troil 15463 A. R.
Dam Elsie F. 16468.
Breeder Gage E. Tarbell, Smithville Flats, N. Y.
Owner H. H. Buckley, Oneonta, N. Y.
Born Oct. 9, 1914. *Calved* Jan. 9, 1919.
Served June 8, 1919.
Requirement for admission: 332.70 lbs. fat.
Supervised by Cornell Station, N. Y.

1919	Milk lbs.	Butter Fat %	Butter Fat lbs.
Jan. 10,	873.6	5.21	45.51
Feb.,	1286.2	5.21	67.01
Mar.,	1326.9	5.81	77.09
Apr.,	1192.0	5.92	70.57
May,	1231.0	5.69	70.04
June,	1196.1	5.89	70.45
July,	1150.7	5.86	67.43
Aug.,	1051.7	5.60	58.90
Sept.,	1016.2	5.39	54.77
Oct.,	985.8	6.36	62.70
Nov.,	880.4	5.91	52.03
Dec.,	729.5	7.44	54.27
Jan. 9, 1920	190.8	7.44	14.20
Total	**13110.9**	**5.83**	**764.97**

Previous record begun as a two and one-half year old: 9948.30 lbs. milk, 571.10 lbs. butter fat. Published in Vol. XXXIII.

RE-ENTRY 6615 MAY CAMILLA 55528 — **Official Year's Record, Class C**

Sire Pride's May King of Linda Vista 18617 A. R.
Sire Langwater May King 13001 A. R.
Dam Pride of Castle Haven 25981 A. R. 1564.
Dam Paul's Camilla 30215 A. R. 4707.
Sire Plymouth Paul 10353.
Dam Sheet Anchor's Camilla 11119.
Breeder Est. W. B. Rice, Peterboro, N. H.
Owner Est. W. B. Rice, Peterboro, N. H.
Born Sept. 11, 1914. *Calved* Dec. 6, 1918.
Served June 7, 1919.
Requirement for admission: 332.50 lbs. fat.
Supervised by New Hampshire Station.

1918	Milk lbs.	Butter Fat %	Butter Fat lbs.
Dec. 11,	727.2	4.46	32.43
Jan., 1919	1176.6	4.27	50.24
Feb.,	1029.2	4.14	42.61
Mar.,	1101.3	4.29	47.25
Apr.,	1071.0	4.46	47.77
May,	1043.7	4.55	47.49
June,	985.6	4.78	47.11
July,	972.4	5.63	54.75
Aug.,	845.2	4.69	39.64
Sept.,	827.0	5.33	44.08
Oct.,	760.9	5.75	43.75
Nov.,	654.2	5.67	37.09
Dec. 10,	218.2	5.67	12.37
Total	**11412.5**	**4.79**	**546.58**

Previous record begun as a two and one-half year old: 7152.70 lbs. milk, 339.67 lbs. butter fat. Published in Vol. XXXIII.

RE-ENTRY 6652 RAIDER'S BELLE OF LINDA VISTA 56230 — **Official Year's Record, Class DD**

Sire Imp. Itchen Red Raider 27342.
Sire Imp. Moss Raider 22155 A. R.
Dam Itchen May Rose 4839 E.G.H.B.
Dam Easton Belle 24201 A. R. 1132.
Sire Imp. Yeoman 8618 A. R.
Dam Langwater Dolly Dollars 21332.
Breeder Louis E. P. Smith, Holliston, Mass.
Owner F. D. Stout, Angus, Wis.
Born Jan. 25, 1915. *Calved* Jan. 4, 1919.
Served Apr. 8, 1919.
Requirement for admission: 321.70 lbs. fat.
Supervised by Wisconsin Station.

1919	Milk lbs.	Butter Fat %	Butter Fat lbs.
Jan. 8,	830.1	4.76	39.51
Feb.,	1000.0	4.58	45.80
Mar.,	1025.1	4.85	49.72
Apr.,	959.9	4.72	45.31
May,	963.6	4.60	44.33
June,	910.7	4.78	43.53
July,	791.2	4.95	39.16
Aug.,	712.6	5.01	35.70
Sept.,	636.9	5.26	33.50
Oct.,	557.4	5.55	30.94
Nov.,	420.1	5.46	22.94
Dec.,	317.6	7.56	24.01
Jan. 7, 1920	71.8	7.56	5.43
Total	**9197.0**	**5.00**	**459.88**

Previous record begun as a two year old: 8212.40 lbs. milk, 410.52 lbs. butter fat. Published in Vol. XXXIII.

RE-ENTRY 6759 PERGUE'S CRESCENT 61717 — **Official Year's Record, Class EE**

Sire Anna Dean Prince 25752 A. R.
Sire Ollie's King of Belle Vernon 2d 14028 A. R.
Dam Princess Baltimore 21185 A. R. 1578.
Dam Christine of Pergue 61715 A. R. 7080.
Sire Glenwood's Combination 5th 11354 A. R.
Dam Select of Linden Home 12775.
Breeder Sass Bros., Streator, Ill.
Owner Sass Bros., Streator, Ill.
Sold Feb. 1, 1919 to Ernest W. Sass, Streator, Ill.
Born June 12, 1915. *Calved* Nov. 24, 1918.
Served Jan. 29, 1919. *Calved* Nov. 17, 1919.
Requirement for admission: 303.70 lbs. fat.
Supervised by Illinois Station.

1918	Milk lbs.	Butter Fat %	Butter Fat lbs.
Nov. 27,	153.7	4.21	6.47
Dec.,	1414.1	4.56	64.48
Jan., 1919	1447.7	4.24	61.38
Feb.,	1259.6	4.45	56.05
Mar.,	1258.3	4.21	52.97
Apr.,	1241.0	4.45	55.22
May,	1297.0	4.47	57.98
June,	1124.0	4.05	45.52
July,	1050.3	4.43	46.53
Aug.,	1011.1	4.21	42.57
Sept.,	876.1	4.15	36.36
Oct.,	812.2	4.79	38.90
Nov. 26,	158.8 / 213.0	4.79 / 4.21	7.61 / 8.97
Total	**13316.9**	**4.36**	**581.01**

Previous record begun as a two year old: 9542.10 lbs. milk, 415.88 lbs. butter fat. Published in Vol. XXXIII.

RE-ENTRY 6768 CELESTINE'S MAY ROSE 55650 — **Official Year's Record, Class CC**

Sire May Rose King 2d 13130 A. R.
Sire Imp. May Rose King 8336 A. R.
Dam Imp. Secret's Primrose 18907.
Dam Celestine McQueen of Woodend 43101 A. R. 5065.
Sire Emerita 2d's Son 10157 A. R.
Dam Celestine McQueen 26613 A. R. 1605.
Breeder Albert C. Loring, Minneapolis, Minn.
Owner Albert C. Loring, Minneapolis, Minn.
Born Jan. 2, 1915. *Calved* Jan. 24, 1919.
Served Apr. 25, 1919.
Requirement for admission: 326.40 lbs. fat.
Supervised by Minnesota Station.

1919	Milk lbs.	Butter Fat %	Butter Fat lbs.
Feb. 1,	1159.4	4.14	48.00
Mar.,	1277.1	4.53	57.85
Apr.,	1150.0	4.49	51.64
May,	1213.2	4.66	56.54
June,	1071.8	4.37	46.84
July,	970.7	4.39	42.61
Aug.,	846.5	4.63	39.19
Sept.,	804.3	4.91	39.49
Oct.,	819.3	5.13	42.03
Nov.,	538.7	6.03	32.48
Dec.,	301.6	6.48	19.54
Jan. 31, 1920	* 66.0	6.48	4.28
Total	**10218.6**	**4.70**	**480.49**

*15 days dry.

Previous record begun as a two and one-half year old: 9024.20 lbs. milk, 452.62 lbs. butter fat. Published in Vol. XXXIII.

RE-ENTRY 6793 STARLIGHT LASSIE 59141 — **Official Year's Record, Class DD**

Sire Gold Lassie's Julian 27704 A. R.
Sire Julian of Koshkonong Place 14409 A. R.
Dam Gold Lassie of Paxtang 28211 A. R. 2938.
Dam Island's Meadowbrook Blossom 48534 A. R. 4584.
Sire Julian of Koshkonong Place 14409 A. R.
Dam Milvia of Meadowbrook 27171 A. R. 1614.
Breeder G. G. Hartley, Duluth, Minn.
Owner G. G. Hartley, Duluth, Minn.
Born June 18, 1915. *Calved* Jan. 12, 1919.
Served Mar. 6, 1919. *Calved* Dec. 16, 1919.
Requirement for admission: 308.10 lbs. fat.
Supervised by Minnesota Station.

1919	Milk lbs.	Butter Fat %	Butter Fat lbs.
Jan. 16,	785.8	3.73	29.31
Feb.,	1392.1	3.73	51.93
Mar.,	1485.7	4.51	67.01
Apr.,	1350.1	4.68	63.18
May,	1133.4	4.21	47.72
June,	1167.0	4.66	54.38
July,	1172.3	4.66	54.63
Aug.,	1030.6	4.46	45.96
Sept.,	946.0	5.67	53.64
Oct.,	897.7	5.15	46.23
Nov.,	698.2	6.39	44.61
Dec.,*	122.2 / 447.3	6.39 / 5.07	7.81 / 22.68
Jan. 15, 1920	583.2	5.07	29.57
Total	**13211.6**	**4.68**	**618.66**

*5 days dry.

Previous record begun as a two year old: 13319.60 lbs. milk, 619.68 lbs. butter fat. Published in Vol. XXXIII.

RE-ENTRY 6868 IMP. LISETTE VII. OF THE BOURG DE BAS 61277 — **Official Year's Record, Class D**

Sire Imp. Royal Governor of the Grée 28602 A. R.
Sire Imp. The Conqueror II. 15323 A. R.
Dam Imp. Sweet Maggie I. 33220 A. R. 2577.
Dam Lisette of the Bourg de Bas R.G.A.S. 2904 F.S.
Sire On Guernsey.
Dam On Guernsey.
Breeder E. Guilbert, Island of Guernsey.
Owner William M. Hurley, Rockland, Mass.
Born Mar. 11, 1914. *Calved* Jan. 18, 1918.
Served May 15, 1918.
Requirement for admission: 318.90 lbs. fat.
Supervised by Massachusetts Station.

1918	Milk lbs.	Butter Fat %	Butter Fat lbs.
Jan. 25,	264.4	4.58	12.11
Feb.,	1165.8	4.58	53.39
Mar.,	1290.1	5.06	65.28
Apr.,	1200.2	5.15	61.81
May,	1208.9	4.74	57.30
June,	1110.1	4.63	51.40
July,	995.7	5.19	51.68
Aug.,	942.7	5.17	48.74
Sept.,	862.4	5.05	43.55
Oct.,	734.0	5.84	42.87
Nov.,	668.5	6.05	40.44
Dec.,	495.2	6.18	30.60
Jan. 24, 1919	311.8	6.18	19.27
Total	**11249.8**	**5.14**	**578.44**

Previous record begun as a two and one-half year old: 9042.70 lbs. milk, 480.07 lbs. butter fat. Published in Vol. XXXIII.

RE-ENTRY 7293 IMP. ROUGE OF CLOVELLY 60610 — **Official Year's Record, Class A**

Sire Imp. Flora's Sequel of Vimiera 25905 A. R.
Sire St. John R.G.A.S. 2063 P.S., A. R.
Dam Imp. Flora of Vimiera 45954.
Dam Rouge II. des Hougues Magues R.G.A.S. 8419 P.S.
Sire Imp. Galaxy's Sequel 16904 A. R.
Dam Rouge des Hougues Magues R.G.A.S. 3110 F.S.
Breeder R. E. Chilcott, Island of Guernsey.
Owner Frank J. Quinn, Peoria, Ill.
Born May 3, 1913. *Calved* Dec. 29, 1918.
Served July 10, 1919.
Requirement for admission: 360.00 lbs. fat.
Supervised under one day test by Illinois Station.

1919	Milk lbs.	Butter Fat %	Butter Fat lbs.
Jan. 3, P. M.,	1175.8	3.97	46.68
Feb.,	1046.1	4.08	42.68
Mar.,	929.1	4.25	39.49
Apr.,	891.1	4.35	38.76
May,	877.5	4.11	36.07
June,	654.1	4.55	29.76
July,	546.0	4.95	27.03
Aug.,	537.2	4.69	25.19
Sept.,	436.1	5.56	24.25
Oct.,	446.2	4.90	21.86
Nov.,	390.7	5.45	21.29
Dec.,	397.3	6.00	23.84
Jan. 3, A.M., 1920	25.4	6.00	1.52
Total	**8352.6**	**4.53**	**378.42**

Previous record begun as a four and one-half year old: 7367.62 lbs. milk, 372.16 lbs. butter fat. Published in Vol. XXXIII.

FORESIDE FARM

FALMOUTH FORESIDE, MAINE

HERD SIRE

SITTING BULL OF GLENCAIRNE 50679

Sire—Aristocrat of Harbor Hill 39246
Son of Masher's Galore

Dam—Minnehaha's Papoose 67732
The best daughter of King of Chilmark and has world's record as a senior yearling Guernsey.

Photo taken at 16 months of age

No Young Guernsey Bull gives greater promise of prepotency whose ancestry, individuality and type of calves he is getting are considered.

RALPH S. NORTON, Owner HOWARD E. KYES, Mgr.

Fritzlyn Farm Guernseys

Constitute one of the choicest herds of May Rose, carefully selected for type, size and producing ability. Our Herd Sires

FRANK ROSE 26342 A. R.

AND

FLORHAM CHARTER 37852

He is a half brother to Florham Leader the $25,000.00 Calf, being a son of Ne Plus Ultra. We are offering a few sons of these good bulls from choice A. R. Cows.

PRICES MODERATE

WM. F. FRETZ Pipersville, Pennsylvania

HILLSWOLD FARM GUERNSEYS

HERD SIRE

Warrior of Hillswold 42609
Son of
Langwater Warrior 26509
Grandson of
Langwater Fisherman 21873

His daughters are exceptionally uniform and typy
His sons are equally so

For Prices and Pedigrees of Warrior's Sons Address

HILLSWOLD FARM

W. A. CLOUES, Mgr. SHREWSBURY, MASS.

MIXTER FARM

HARDWICK, MASSACHUSETTS

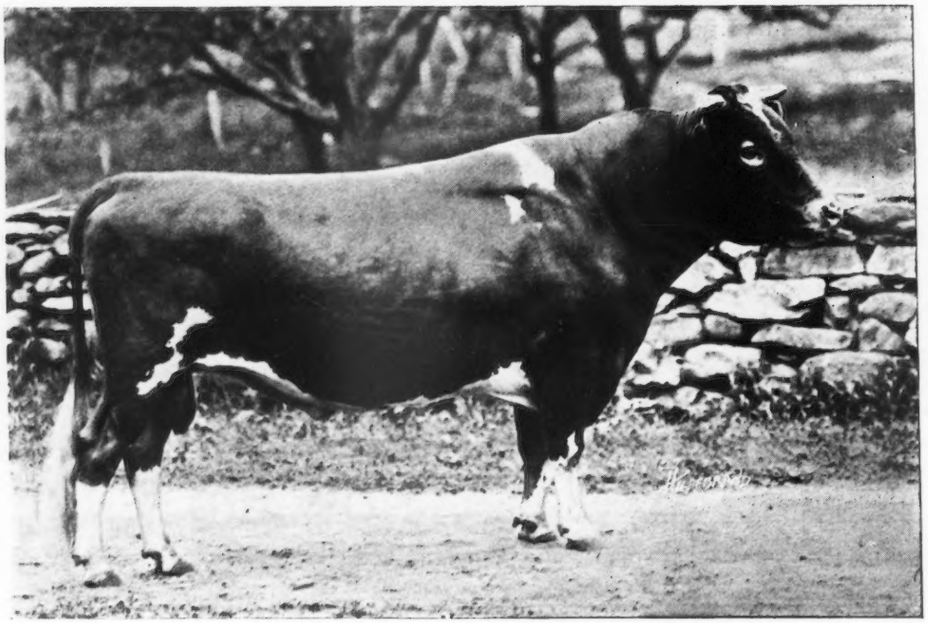

Mixter Demonstrator Goes to Amsterdam, New York

Mr. Richard D. DeForest, who has been a constructive breeder of Guernseys for several years, has just purchased one of the Mixter Farm herd sires, MIXTER DEMONSTRATOR.

MIXTER DEMONSTRATOR is one of the finest individuals ever sold from the Mixter Farm. He has 20 odd daughters on the farm that are coming along in fine shape. They are all of splendid type and have wonderfully fine udders.

Mr. DeForest also purchased ten young cows, many of them bred to LANGWATER FISHERMAN and LANGWATER COLLEGE KING, a combination which will give him a splendid start in breeding MAY ROSE Guernseys.

FOLLY FARM GUERNSEYS

Libertyville, Ill.---35 Miles North of Chicago

Economical Production Proper Blood Lines Correct Type

WE OFFER FOR SALE THE YOUNG BULL

FOLLY MASTRO 59395

Dropped April 15, 1919 **Price $250.00 f. o. b.**

SIRE: Allenwood King Regent 23641 A. R. Six A. R. daughters with others on test. His three nearest dams average over 822 lbs. fat. He traces to Governor of the Chene 1297 P. S. three times in four generations.

DAM: Imp. Lady of Tamworth 33123 A. R. Record as a three year old 7950.2 milk, 332.87 fat. On retest as ten year old in 347 days has 11846.3 milk, 495.69 fat. She is now milking 30 lbs. daily. A d aughter of Masher 63 F. S., with 31 A. R. daughters and 8 A. R. sons.
First prize cow at Memphis 1914. Sixth aged cow at National Dairy Show 1914.

This bull is fawn color with a little white on under parts. Clear nose and level top line
A good husky bull of show quality

Correspondence and Inspection Invited

R. H. Donnelley, Prop. **Address E. S. Warren, Mgr.**

Federal Accredited Herd for Second Consecutive Year

Cows on Official Test At All Times

EDGEWATER FARMS

Senior Herd Sire: ROSE NOBLE 20427

Sire—Ne Plus Ultra 15265
Dam—Florham Rosa 28062 A. R.
Record: 12146.55 lbs. milk, 621.36 lbs. fat

Rose Noble 20427

Ne Plus Ultra 15265.
12 A. R. daughters.

Florham Rosa 28062.
A. R. Record: 12146.55 lbs. milk, 621.36 lbs. fat.

Dolly Dimple's May King of Langwater 12997.
7 A. R. daughters, 2 A. R. sons.

Imp. Itchen Daisy 3d 15630
(A. R. 100.)
Record: 13,636.80 milk, 714.10 fat.

Country Lad 10873
2 A. R. daughters.

Imp. Rosy of thé Palotterie IV. 18897.
A. R. Record: 11077.15 lbs. milk; 718.15 lbs. fat.

Imp. King of the May 9001
17 A. R. daughters average 572.97 lbs. fat.
5 sons have A. R. daughters.

Dolly Dimple 19144
703.36 lbs. fat at 2 years, 906.89 lbs. fat at 3½ years.

May Day 1132 E. G. H. B.
Sired the dam of Spotswood Daisy Pearl. Record: 957.38 lbs. fat.

Daisy's Gem 3341

Rutilant 8397
3 A. R. daughters

Country Maiden 16867
(A. R. 468.)
Dam of Country Maiden 2d (A. R. 2692.)
13538.80 Milk, 639.83 fat.

Sly of Bordages II. 1330 P. S.
2 A. R. daughters.

Rosy of the Palotterie 2034

This Bull Along With Sons and Daughters For Sale

CANANDAIGUA **NEW YORK**

LISETER FARMS HERD

NEWTOWN SQUARE, PA.

IMP. MAY ROSE II. OF FRIE BATON 68669

11504.4 lbs. milk; 549.09 lbs. fat in class CC

Sire—Imp. Prince of La Croisee 40950
Dam—Imp. May Rose of Frie Baton 68651

We are offering a son of this cow that is sired by

Raymond's Bequest of the Manor 33197

by Imp. Raymond of the Preel 11353, by Masher's Sequel 11462

Also a son of Imp. Fairy Duchess III of Frie Baton 68674, 10169.7 lbs. milk; 564.65 lbs. fat in class D

Write for Full Particulars

J. L. Austin **Rosemont, Pa.**

FOR SALE

Glen Gable Patriot

Sired by Langwater Cyclop

Dam—Daylight Miss A. R. 4482
546 Fat, 11780 Milk

Born April 22, 1918

—ALSO—

Warrior of Riverside Farm
Born April 7, 1919

Sire–Langwater Warrior. Dam–Langwater Beauty

Price Low for Quick Sale

Both are Right in Every Way

EDWARD PORTER MAY
FRAMINGHAM, MASS.

Person Stock Farm

May Rose Golden Secret 34920

His first daughter has just finished a record of 478.54 pounds of fat at 23 months. This record exceeds that of her dam made in class G by over 100 pounds, and strengthens our opinion of the breeding value of this sire.

Our 15 A. R. records including all cows tested, all ages, average 540 pounds of fat.

We generally have bull calves for sale, and just now are offering a few young cows, some in the A. R., bred to our May Rose sires.

ON FEDERAL ACCREDITED LIST

E. S. PERSON

Union National Bank **Minot, N. D.**

LILYDALE FARM

HEAD OF OUR HERD

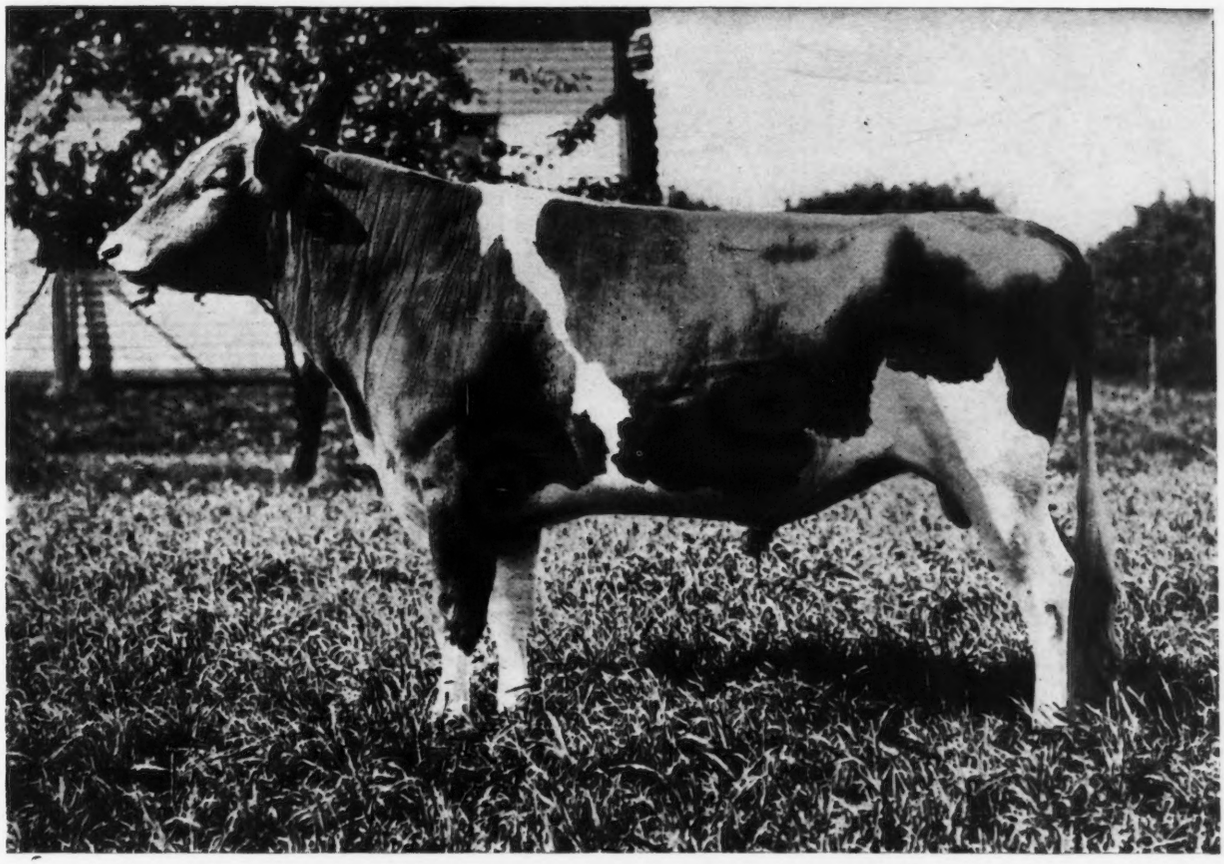

GOLD RAIDER 41679

Sire—FLORHAM MOSS RAIDER 30517 Dam—GOLDEN LASSIE OF PAXTANG 24696

NOTE This selection from our foundation herd, pronounced by experts to be one of the finest herds in the country

ULTRA ROSE 58909
Sire—Ne Plus Ultra 15265
Dam—Preeminents' Rose 28068

QUEEN ELIZABETH OF LINDA VISTA 62152
Sire—Jethro's May King of Linda Vista 14591
Dam—Pride of Castle Haven 25981

IMP. FLORINA II OF LA PALOTTERIE 13716 P. S.
Sire—Governor of the Chene 1297 P. S., A. R.
Champion A. R. sire of the breed
Dam—Florina 3559 F. S.

PEGGY OF THORNLIEBANK 57298 A. R. 5904
First Prize Glen Spey Fair 1915
Sire—Roy of Thornliebank 27533
Dam—Imp. Le Pelley's Maggie IV. 50430 A.R. 4404

GUERNSEY FANS ALWAYS WELCOME

JOHN McCORMACK
Proprietor

PHONE STAMFORD 2598

Address communications to
R. McWHIRTER, Superintendent
Lilydale Farm Noroton, Conn.

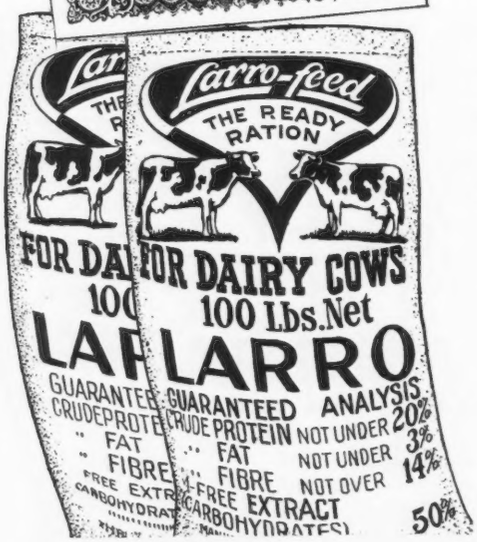

An Extra Full Can for the Milk Truck

That is what Larro and the Larro guarantee reproduced at the left assure you —a *certainty* of increased production from your cows.

No matter how much milk your cows are giving on their present ration Larro must make them produce more.

A Balanced Ration—Mixed By Automatic Machinery

You get more milk with Larro because it isn't a one-sided ration, but a nutritious balanced food.

The protein is there—in just the proportion to maintain the highest possible milk flow over a long period, the carbohydrates are there too, and the other necessary elements —all the ingredients scientifically mixed by automatic machinery with just one purpose in view, to produce milk-pail results—at the same time maintaining the health of the cow.

The cows like Larro because it's palatable—tastes so good—and it's so digestible that an unusually high percentage is utilized in actual milk production.

Same Guarantee for Seven Years

This is the same guarantee of more milk which has stood back of Larro for seven years. To the man who is not yet a Larro user it is an absolute promise of better results from his cows—to the veteran Larro user it is double assurance that Larro today is the same as it was in the beginning—that its quality will never be changed.

If your local dealer does not carry Larro write us for information.

DEALERS—Send for Sales Plan

The Larrowe Milling Company, 810 Larrowe Bldg., Detroit, U. S. A.

Larro-feed

THE READY RATION FOR DAIRY COWS

GUARANTEED LARROWE PRODUCTS

STOP, LOOK AND LISTEN!

Gayhead Guernseys are line bred to the greatest cows
ITCHEN DAISY 3d and MAY ROSE 2d
A bull that is prepotent—A bull that will improve your individuality and increase your production

BULL CALF
Born March 21, 1920
Nice individual with straight back and clear nose
Priced for Quick Sale
$400

Gayhead's Ultra May King 40432
Sire of the record price heifer of the breed at auction.

Imp. Betsy of Cloverle 45903 A. R.
10585.7—541.10 A. A.
First Prize Winner at N. Y. State Fair

Ultra May King 27600 A. R.
Sire of Cavalier of High Point, sold for $16,400.
Glory of High Point, 532 lbs. fat–G.
Saugerties May Glory, 566 lbs. fat–G.
Ultra May Queen, on test 412.62 lbs. fat in 196 days.

May King's Golden Lenore 45587.
13364.7—627.97 E.
16350.3—727.68 C.
A. R. daughter of Itchen Daisy's May King of Langwater.

Nelson II. A. R.
On Alderney.

Betsey of Belle Air.

Gayhead Guernsey Farm

GEO. M. WHITE, Owner
Freehold, N. Y.

HERRIARD PARK BASINGSTOKE ENGLAND

Mrs. Jervoise's Pedigree Prize-winning Herd of about 128 cattle, bred from the heaviest and most fashionable milking strains

SECOND ANNUAL SALE
21st September, 1920
A Good Selection of
BULLS AND HEIFERS

HERD BULLS
Valentine's Honour of the Passee 3826

winner of five firsts, two specials and Champion on GUERNSEY. In 1918 he was sire of 1st prize heifer and 1st prize bulls under 15 months (his first stock shown)

(FANNY DU FOULON XXII. 10018 and 3 of her daughters)
1st Inspection at the London Dairy Show, 1919

In 1919, he sired 1st, 2nd and 3rd prize heifers and 1st prize bull under 15 months at the Whitsuntide Show in Guernsey, also 1st and Reserve Champion yearling bull at R. A. S. E. Show, Cardiff, 1919
Sire—Honoria's Sequel 2816 P. S.
Dam—Valentine III. 7514 P. S.
Gave 15477 lbs. milk, 783 lbs. b. f.

Sailor Duke 3589
Sire—Sailor King
Dam—Braye Duchess II., 16340 lbs. milk; 708 lbs. b. f.

Herriard Osseo's Replica 3726
Sire—Herriard du Foulon
Dam—Dewey May V.

May Rose's Billy 3758
Sire—Valentine's Honour of the Passee
Dam—May Rose 7th of the Masse 9286 P. S.

Awards at Dairy Show 1919
1st prize in Inspection Class for cows
2nd prize in Inspection Class for heifers
1st prize in Butter Test

Berkshire Pigs
from prize-winning and prolific strains, lengthy and true to type

Apply to Mrs. Jervoise
Supervised by T. Edney Hayter

W. J. KINGSLAND, Proprietor R. A. BROWN, Manager

DERRYDALE FARM

Goshen, Orange County, New York

Introducing Derrydale Guernseys

ALL ANIMALS ISLAND BRED

HERD SIRE

Imp. Blanchette's Honour 57906

Imported Blanchette's Honour 57906 combines the blood of two of the greatest cows on the island of Guernsey in Valentine III. 7514 P. S., 15,477 lbs. of milk; 783 lbs. of fat at 5 years old; and Blanchette II. 3034 F. S., 13003 lbs. of milk and 621.58 lbs. of butter fat at 8 years old, and tracing to the great May Rose Cow, May Rose 2nd, through three sources including Sequel's Honoria 6722 P. S. and Blanchette II. 3034 F. S., also traces to La Belle France 14454 eight times, Vrangue's Favorite 4th 1923 F. S. eight times; Imp. Masher's Sequel 11462 four times; and Harley of Chitral 1182 P. S., A. R. three times.

The pedigree of this bull does not include an inferior or mediocre animal.

Blanchette's Honour's Dam, Blanchette of Passee Villa 1524 P. S., A. R. is one of the most promising young cows on the Island today with A. R. Record of 9,860 lbs. milk and 485.67 lbs. fat in class G.

The herd includes twenty-five imported heifers representing the best blood in the Island, and carefully selected from high producing Ancestry.

The majority of these animals will go on test for Advanced Registry as they freshen, and all testing will be under normal farm conditions.

Entire herd under U. S. Government Inspection for tuberculosis.

All cattle ready for inspection by interested parties at any time.

BULLS FOR SALE GEORGE W. RESSMEYER, Herdsman

DAIRYLAND FARM

HERD HEADED BY

Plato of Four Pine 43396

2d Prize National Dairy Show 1919

We are consigning in the Iowa State consignment June 16th, 7 head as follows:

Slocum's Buttercup 36706
(an outstanding show cow)

Anna Laura of Lynnhurst 63363
(Just finishing an A. R. record in Class EE)

Gallant Knight's Glenwood Girl 37614 A. R.

Florine 51473

Richesse of Mapledell 94785

Daisyland Butter Boy 58147
(Dam had A. R. record of 559 lbs. fat)

Holden's Pollyanna 79599
(A daughter of Holden 4th)

Address all correspondence to

Albert L. Hyzer Storm Lake, Ia.

CARIBOU FARMS

JOKASTUS 17320

CARIBOU FARMS SENIOR HERD SIRE

By Imp. Golden Secret 12599 A. R. and out of Imp. Fine Joke 17555 A. R., 455 lbs. fat

Bull Calves sired by Jokastus and out of A. R. dams for sale

P. O. Saginaw, R. 1, St. Louis County, Minn.
Railway Station, Bartlett D. W. & P. Ry.

Geo. C. Stone, Owner F. L. Ober D. V. M. Supt.

Introducing

Emmadine Farms

Hopewell Junction, N. Y.

TO

Guernsey Breeders

ROBERT STUART, Owner

BEAVER RIDGE FARM

Guernseys of Quality and Production

HERD SIRE

GLENREGAL OF THE GLEN 45264

12½% May Rose blood
Sire: Beau Regal 13448
Grandsire: Imp. May Rose King 8336
Dam: Glenanaar of the Glen 23919
16813.1 lbs. milk; 780.66 lbs. fat. Holds 6th place, Class B
Granddam: Scylla of the Glen 15589
16239.8 lbs. milk; 700.98 lbs. fat

PEARL ROSE OF THE GLEN 47414
Leader in Class C (4½ years)
16855.6 lbs. milk 884.21 lbs. fat

A few Young Bulls For Sale

BEDFORD HILLS, (Westchester County) NEW YORK

Henry W. Howe, Owner
Wm. H. Sanders, Manager

Farm, 40 Miles North of New York City

CHICONA FARM

GUERNSEYS

We offer for sale the richly bred bull calf
CHICONA CHILMARK

Dropped February 25, 1920. This calf is sired by Langwater Buttermaker who is sired by the outstanding bull, Dolly Dimple's May King of Langwater, sire of Ne Plus Ultra, Itchen Daisy's May King of Langwater and Langwater Nancy. The dam of Langwater Buttermaker is Langwater Lily, and she is the dam of Langwater Warrior, herd bull at Langwater Farms, and whose daughters are making very high records. Langwater Lily is the dam of Langwater Levity, who sold for $6000.00 at the combination sale last year. Buttermaker is without doubt one of the richest bred bulls of the breed.

The dam of Chicona Chilmark is Lady Chilmark 2d, with an A. R. record of 460 pounds of fat. She is sired by the bull, Imp. Masher's Galore, with 19 daughters in the A. R., among them are Linden Girl of Harbor Hill, 785.9 pounds of fat and leading cow in class CC. Nivolette 2d, 758.49 lbs. of fat and sold for $6000.00 and Linden Girl 785.45 pounds of fat. Chicona Chilmark is a show calf and will be sold for $750.00.

A. L. Gile, Owner **Floyd Reith, Supt.**
CHINOOK, WASH.

Burnside Farm

HAS

NEVER

had such a choice lot of young bull calves as are now offered

Sired by our young herd bull. Their dams have one or more crosses of May Rose blood and have records or are now on test.

Address

Jas. B. Robertson, Supt.
Eccleston, Md.

IMP. PRINCE OF LA CROISEE

KING OF CHILMARK

ARISTOCRAT OF HARBOR HILL

RHODA DES BLANCS BOIS

INA'S GRACE

SQUAW OF GLENCAIRNE

GLENCAIRNE FARM

FREDERICKSBURG, VA.

Has Made the Following A. R. Records

Ina's Grace 49724 A. R.	13502.50	775.04	B.	a class leader
Wallie's Queen of Glencairne 49721 A. R.	14275.50	756.00	C.	a class leader
Imp. Rhoda des Blancs Bois 68684 A. R.	12588.80	723.99	F.	a class leader
Sanoma's Archer Girl 56637 A. R.	13270.60	692.08	E.	a class leader
Minnehaha's Papoose 67732 A. R.	11623.60	678.37	GG.	a class leader
Lady du Chene 56632 A. R.	12768.00	640.98	E.	
Little Star of Glencairne 64127 A. R.	11549.90	630.50	FF.	a class leader
Total	89578.90	4896.96		

Average 12796.98 pounds milk and 699.56 pounds fat at 3 years and two months old

United States Government Accredited Herd

3 Annual Tuberculin Tests Without a Reaction

Bull Calves of Above Breeding For Sale

PRICE LIST ON REQUEST

R. L. CHICHESTER, Prop.

SENSATIONAL GUERNSAY SALE

EDGEMOOR FARM, SANTEE, CALIF.

(W. H. DUPEE, OWNER)

SIXTY REGISTERED GUERNSEYS OFFERED

July 22nd, 1920, at Waukesha, Wisconsin

In order to reduce the size of the herd at Edgemoor Farms, Mr. Dupee has decided to hold this great sale. The offering will include some of the choicest cows of the breed, also a few exceptionally fine heifers

Itchen May King A. R. Will Be Offered

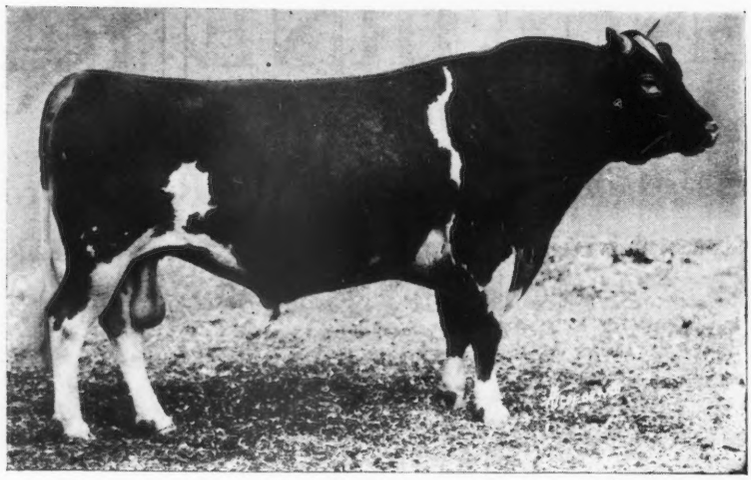

ITCHEN MAY KING is one of the great prize winners of the Guernsey Breed. He was 1st prize, Senior and Grand Champion at the Panama-Pacific Exposition; 1st prize, Senior and Grand Champion, California State Fair; and many other prizes.

Many of the progeny of Itchen May King have been Grand Champion Prize winners at the National Dairy Shows. Fourteen of his daughters are in the Advanced Registry, with records up to 617.0 lbs. fat as a two year old.

Watch the Next Issue for Further Descriptions

Auctioneers: LOVE, BENJAMIN, JONES

Send At Once for Catalogue

F. E. Fox, Waukesha, Wis. Sales Manager

BIRCHFIELD GUERNSEYS

FOR SALE--Birchfield's Pride of the May

Dropped May 15, 1919

HERD SIRE

Birchfield Milk Maid's Warrior, double grandson of King of the May

Langwater Warrior A. R.

Langwater Milkmaid
Milk 9,550.20 lbs.; Fat 510.05 at 2
Full sister to Langwater Royal Master A R

Langwater Honesty A. R. Milk 10536.90; Fat 517.79

Langwater Monarch A. R. full brother to Dolly Dimple, World's Champion 3 year old cow

Pride of Birth
Milk, 12,943.50; Fat, 641.12.

This calf is of excellent quality with straight back, clear nose, well sprung rib and of fine dairy type. We have several more of the same breeding. For prices and pedigree apply to the undersigned.

BIRCHFIELD FARM

South Dartmouth, Mass.

LAWRENCE GRINNELL, Prop. **Address, D. N. McLEOD, Mgr.**

DELLWOOD FARM

R. D. No. 2 **MOUNT KISCO, N. Y.**

John Henry Hammond, Prop **J. O. Sewall, Mgr.**

In the 1919 Advanced Register Testing Contest of the New York State Guernsey Breeders' Association our cows won first in the following classes:

Enchantress of Dellwood 56697 A. R.	Class D
Rival's Princess of Dellwood 62373 A. R.	Class F
Masher's Countess of Dellwood 72081 A. R.	Class G

We also won Grand Champion A.R. Sire of New York State, 1919, with Masher's Elsie's May King 30630 A.R.

A few bull calves of similar blood lines for sale and occasionally females.

Herd On Accredited List

HILL GIRT FARM

Cossart, Pa.

ULTRA GOLDA 72472
Winner o' Grand Championship, Delaware State Fair 1919

HERD BULL

PICARDY 53127

Sire—Ne Plus Ultra 15265

Dam—Imp. Princess of Quesnard II. 66095

The herd though small is of high grade, and includes a number of prize winners and animals with Advanced Register records. There are usually on hand for sale bull calves out of Advanced Register cows; occasionally a few heifers. The herd includes several daughters and granddaughters of Ne Plus Ultra, bred to Picardy, so their calves will possess a large proportion of the blood of this valuable strain.

Full Particulars cheerfully furnished on application

H. G. HASKELL, Owner

BELL-FOUNDER'S Daughters

are making REAL RECORDS

JANUARY RESULTS

MONOBELLE finished with 16724.3 pounds milk; 852.23 pounds fat (unofficial)
MY FANCY produced 1732.1 pounds milk; 91.80 pounds fat (4th month unofficial)
COUNTESS PRUE produced 1881.0 pounds milk; 100.80 pounds fat (1st month unofficial)

16 Completed Records Average 608 POUNDS FAT

We can supply Bull Calves carrying 25 to 50 per cent. of Bell-founder breeding with a a desirable infusion of May Rose blood

Falcon's Flight Farms

Litchfield, Conn.

B. AUSTIN CHENEY **WALTER A. COOK, Manager**

FOR SALE---TWO CHOICE BULLS

Pan of Rich Neck 34200
Dropped Dec. 8, 1914.

PRICE $400

Splendide of Rich Neck 16751
(Glenwood Breeding)
Sire of 3 A. R. Cow with records in class G. from 500 to 600 fat.

Violette of Rich Neck 41117
9985.9 milk; 540.18 fat, Class G.

Lavanton 11611
(Grandson of May Day)
Sire of two Class Leaders

Bloomfield Pandora 20760
Five A. R. records, 464 to 775 Fat.
World's record cow for persistent production.
(Granddaughter of Golden Secret)

A splendid individual. Sire of Red Rose of Cosquay 75188 and Cosquay's Beauty 79455 now on A. R. test in Class G, that promises 450 fat or better. Herd care; twice per day milking. Sire of Miss Topsy of Cosquay, sold for $5000

Cosquay's Starlight 59625
Dropped Mar. 15, 1919.

Triple Rose 19732—28% May Rose
(Double Grandson of May Rose King.)

Imp. Sweet Nicolles Primula of Mara Alva 77222 A. R.
12101.7 Milk; 568.03 fat, Class F.
(Granddaughter of Clara's Sequel.

Right in every way, wonderfully good top line and carrying 14% May Rose blood, out of a cow that is a real milk producer. Record made with rest of herd in stanchions, milked twice per day.

HERD GOVERNMENT TESTED

Address

B. F. ADKINS

COSQUAY FARM HEBRON, MARYLAND

CITY VIEW FARM GUERNSEYS

Production and Conformation

By our Senior Herd Sire

BELL BUOY OF LINDA VISTA 19430

He traces six times to May Rose 2d, has thirteen A. R. daughters: Six in class G and one in class F, averaging 471.49 lbs. fat. One in class B, one in class C and four in class D, averaging 481.72 lbs. fat. All of very fine type, five of the latter six are subject to correction by the Club. Nine others on A. R. test.

Bell Buoy's Golden Lassie of City View took 1st prize at the National Dairy Show 1918. A. R. 489.37 lbs. at 2 years.

Miriam's Pride of City View sold at public sale for $1,025.

Topsy of City View, a double granddaughter by King Raymond of City View, sold for $1,460 at the Madison Consignment Sale, February, 1920.

Junior Herd Sire, LANGWATER GOOD NEWS, a son of Langwater Warrior

FOR SALE: Males and Females

O. R. SCHWALEN, Proprietor - - - Roberts, Wisconsin

LONE PINE FARM

ANGUS **Barron County** **WISCONSIN**

LANGWATER HAYES ROSIE'S KING OF THE MAY 16723 A. R.

One of the greatest bulls sired by King of the May. He has sixteen high record daughters and is a full brother to Langwater Heroine, third place in class D. We are carrying on his blood through two of his best sons

LONE PINE
SENATOR
59906

A double grandson of King of the May, out of Langwater Luxury 49484, 619.84 lbs. fat, Class D and now on retest. She is out of Dolly Dimple 19144, 906.89 lbs. fat, Class D.

LONE PINE
AGITATOR
56691

A son of Lady's Hope of Maple Hill 44483, 776.63 lbs. fat, class D. She is by May King's Vrangue of Ingleside 15430 A. R. and out of Norwood Lady Makefield 31421, 629.26 lbs. fat, with four very high record daughters.

Address Correspondence to

HENRY L. STOUT **503 McCormick Building** **CHICAGO, ILL.**

KATH-A-JULE

HERD SIRE

Alresford 39230

Born April 27, 1916

SIRE—Itchen Daisy's May King of Langwater 17349

DAM—King Masher's Lenore 5291 A. R.

10,060 lbs. Milk, 509.73 lbs. Fat. (Class G)

Yearling Bulls of these blood lines for sale

J. F. MILLER Wadsworth, Ohio

ROUTE 1

FILLMORE FARM

Breeders of

GUERNSEY CATTLE

Our SENIOR HERD BULL is

Cherry's Regent 54953

Sire—Prince Regent of Meadowbrook 15962 A. R.

Dam—Cherry of Edgewater 38413 A. R. 3361
Several years leader of Class G. 13454.2 lbs. milk; 732.97 lbs. fat.

We have a Few Choice Young Bulls For Sale, sired by LANGWATER PLANET 31326

Send for Pedigrees and Particulars

FILLMORE FARM

C. H. JONES, Prop.

Wellesley Farms -:- Massachusetts

LOCUST LAWN FARM

OFFERS FOR SALE

ONE BULL AND TWO HEIFERS

Sired by Our Herd Sired

Meadow Lea 26508

He by Imp. King of the May 9001 and out of a full sister of Dolly Dimple 19144

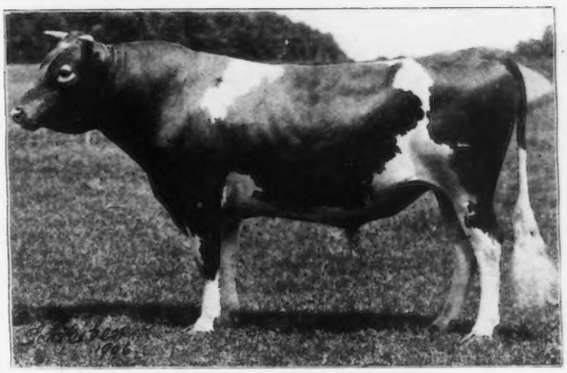

IMP. KING OF THE MAY 9001
(Sire of Meadow Lea 26508

Sale Animals Are Out of A. R. Cows or Cows on Test

Locust Lawn Farm Box G, Bird In Hand Lancaster County **Pa.**

MAY ROSE BULL WANTED

No less than 1 year old. Must have no less than 18% May Rose Blood, a first class individual, either a proven sire or ancestry must have best of proven merit.

ADDRESS BOX G.

Guernsey Breeders' Journal
PETERBORO, N. H.

FOR SALE

Two Registered Guernsey Bulls

Sired by Linda's Regent 46684

One 3 months old, out of a cow sired by Alfrieda's Masher.

One 6 months old, out of a cow sired by Warrior of Indian Bridge

Price $50.00 for either

BENJAMIN POPE CONCORD, MASS.

EDGEMOOR FARM

At the National Dairy Show Chicago,

IMP. ITCHEN MAY KING

Traces 5 times to May Rose 2d

Dam, Itchen Verbena

13693 milk

693 fat

12 years of age

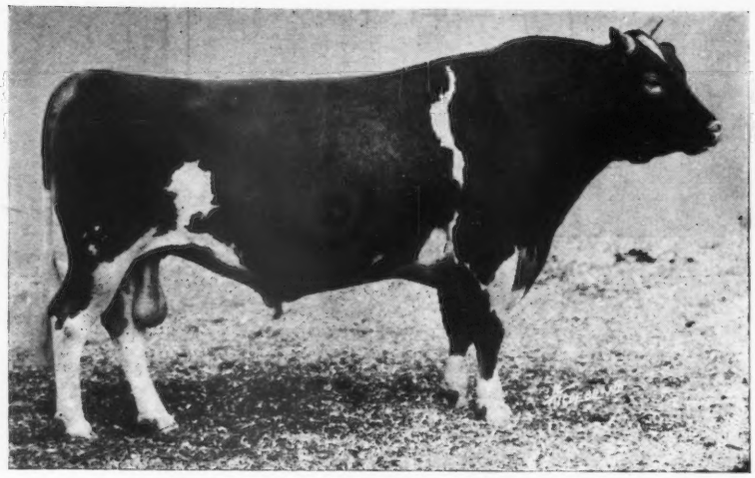

Three Times Grand Champion

Sire of Champion Bull National Dairy Show 1919.

Sire, 1st Prize Breeder's Young Herd National Dairy Show 1919

SIRE OF FOURTEEN A. R. DAUGHTERS AND MORE FIRST PRIZE WINNERS THAN ANY BULL OF THE BREED

PENCOYD'S GOLDEN MAY SECRET

Grandsire, Dolly Dimple's May King of Langwater, sire of Langwater Nancy with 1011 lbs. fat

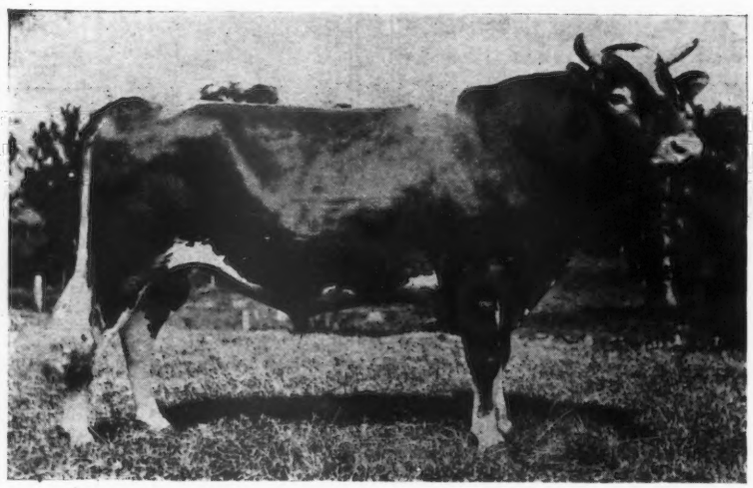

Dam, Nella Jay 4th with 1019 lbs. fat—the only Triple Class Leader of any breed

Sired by Golden Secret of Lilyvale

We Offer Calves from High Record Dams,

W. H. DUPEE

Herd Is Absolutely Free

EDGEMOOR

GUERNSEYS

1919 Won 70 Per Cent of the Prizes

Royal Rose King of Edgemoor

Sire, Itchen May King 25174
Dam, Belladia 3190—934 lbs. fat

First daughter finished with 576 lbs. fat
at 1 year and 9 months

Sire
Royal Rose
King
of Edgemoor
(Shown Above)

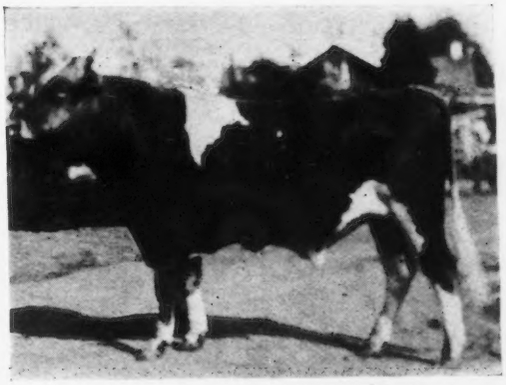

MASTERPIECE OF EDGEMOOR

Dam,
Jesebel of Edgemoor
748 lbs. fat—F
3 nearest dams average
792 lbs. fat

VEDA MAY KING of Edgemoor

Sire, Itchen May King
Dam, Veda of Chicona
by a son of King of the May

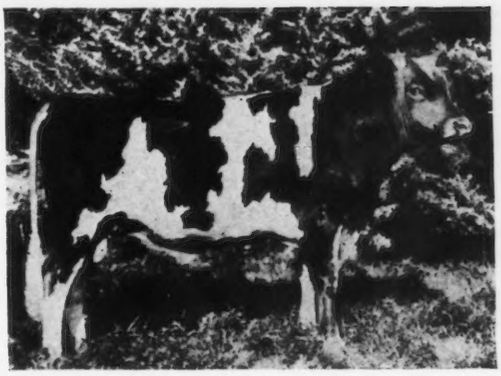

Guaranteeing Safe Delivery and As Represented
From Tuberculosis

FARMS Santee, Calif.

OUR SECOND IMPORTATION

Consisting of

20 High-Class Alderney Cows

and

90 Open and Bred Heifers

Will be released from quarantine at Athenia, New Jersey, about July 10th, at which time they will be offered for sale in lots to suit purchasers.

Every animal in the importation was personally selected by us, and was selected because of her individuality, breeding and the quality of her dam.

Among the purchasers from last year's importation, were such well know breeders as :

F. L. Ames, Langwater Farms, North Easton, Mass.
J. G. Butler, Roxbury, Conn.
Charles A. Curtis, Marlboro, Mass.
E. F. Price, Port Chester, New York.
B. F. Adkins, Hebron, Maryland.
Fred B. Rice, Peterboro, N. H. (Former home of Langwater Fashion)
Joseph Trees, Mars, Penna. (Recent purchaser of Apollo of Rich Neck)
John McCormack, Lilydale Farm, Noroton, Conn.
A. T. Herd, Herdlea Farm, New Hope, Penna.

These heifers are tuberculin tested by the Federal Government and can be added to accredited Herds.

Write us if you are in the market for some imported registered heifers to breed to your own herd sires, and we will be glad to quote you on them.

THE OAKS FARM

Cohasset - - - - Massachusetts

Address, W. S. KERR, Manager C. W. BARRON, Proprietor

OAK HILL FARM

GUERNSEYS

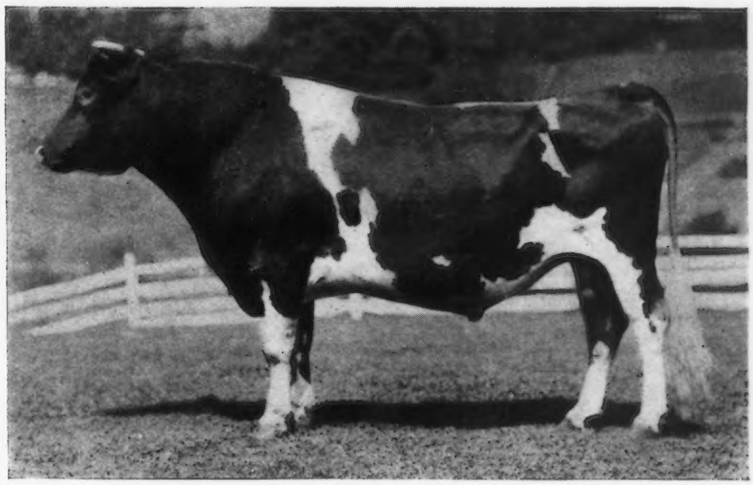

Oak Hill Reaper 31783

SIRE: LANGWATER HARVESTER 20516
Full brother to Langwater Felois 19146, record 9445.9 lbs. milk; 529.8 lbs. fat.
His first daughter to finish a record is Thea of Oak Hill 55440, 502.95 lbs. fat, Class G.

Imp. King of the May 9001
Sire of 25 A. R. daughters whose average is 603 lbs. fat including Langwater Hope 27946, 19882 lbs. milk; 1003.17 lbs. fat.

Imp. Hayes Felois II 15478
7267.83 lbs. Milk 384.15 lbs. Fat Dam of Langwater Felois A. R. 684 529.81 lbs. fat and Yeoman's Felois A. R. 1311, 368.24 lbs. fat.

DAM: HYACINTH OF HADDON 27377
Class AA, 9145.6 lbs. milk, 464.49 lbs. fat.
Class G, Dam of Cynthia of Oak Hill A. R. 4121, 448.46 lbs. fat.
Class G, Granddam of Thea of Oak Hill A. R. 5996, 502.95 lbs. fat.

Glenwood's Combination 8927
Sire of 4 A. R. Daughters including Toma of Hillstead 18834, 16594.5 lbs. milk, 715.96 lbs. fat, reentry

Hilda C 14972
A daughter of Sir Rocmont 4438, sire of A. R. 37, 327.08 lbs. butter fat and A. R. 1402, 411.16 lbs. butter fat.

Animals of Both Sex For Sale

OAK HILL FARM **RED BANK, N. J.**

Owner, J. A. Haskell **Supt., G. A. Curtis**

TILDEN FARMS GUERNSEYS

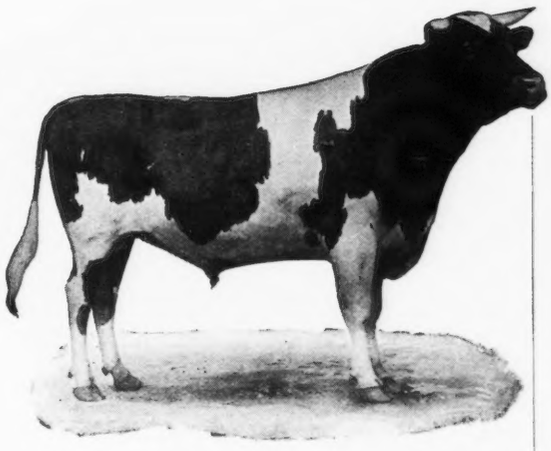

HOPE'S MAY ROSE OF MAPLE HILL 35903

Sire—Langwater Hayes Rosie's King of the May 16723

Sire—Imp. King of the May 9001
Dam—Langwater Hayes Rosie 24200. 645 lbs. fat
Full brother to Langwater Heroine 49483. 16221 lbs. of milk and 805.6 lbs. butter fat in class D
Sire of Marietta of Maple Hill A. R. 4946. 797 lbs. fat in A

Dam—Lady's Hope of Maple Hill 44643 776 lbs. fat

Sire—May King's Vrangue of Ingleside 15430
Dam—Norwood Lady Makefield 31421, 629 lbs. fat
One of three full sisters that average 621 lbs of fat in G, F and D

Herd of 300 head from which to select. Young Bulls and Females of any age for sale.

Send for Sales List to

TILDEN FARMS

James H. Murphy, Manager DELAVAN, WIS.

FOUR PINE FARM

HOME OF

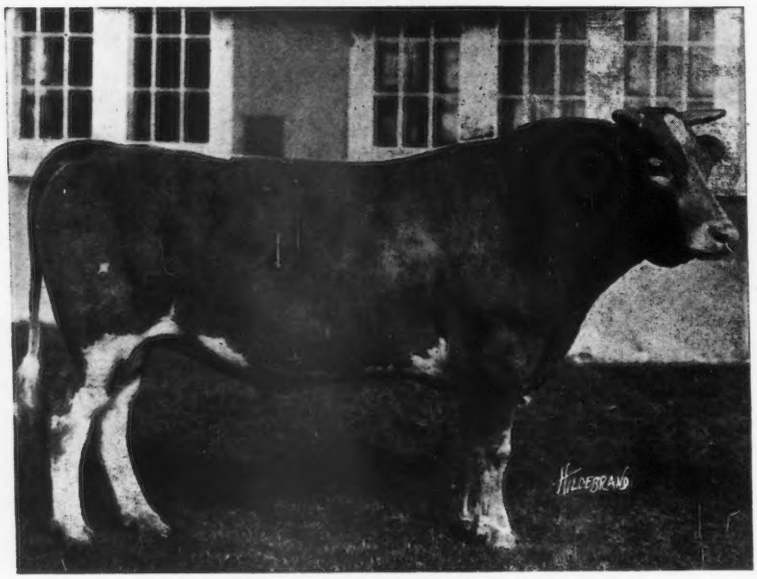

KING OF CHILMARK 20798 A. R.

First Five Daughters to Finish Official Test

	Lbs. Milk	Lbs. B. F.	Class
Ina's Grace 49724	13502.5	775.04	B
Wallie's Queen of Glencairne 49721	14275.5	756.00	C
Sanoma's Archer Girl 56637	13270.6	692.08	E
Minnehaha's Papoose 67732	11623.6	678.37	GG
Lady du Chene 56632	12768.0	640.98	E
Average	13088.0	708.49	

At an Average Age of 3 Years and 6 Months

This record far exceeds the record of any other Guernsey Bull and from the best information we can get is a record not equalled by any bull of any breed. Four out of these five daughters finished among the class leaders.

His first granddaughter tested, Little Star of Glencairne 64127, now holds first place among the leaders in Class FF, having finished her test with a record of 11549.9 lbs. milk and 630.50 lbs. butter fat. These records were made by Mr. R. H. L. Chichester of Fredericksburg, Virginia.

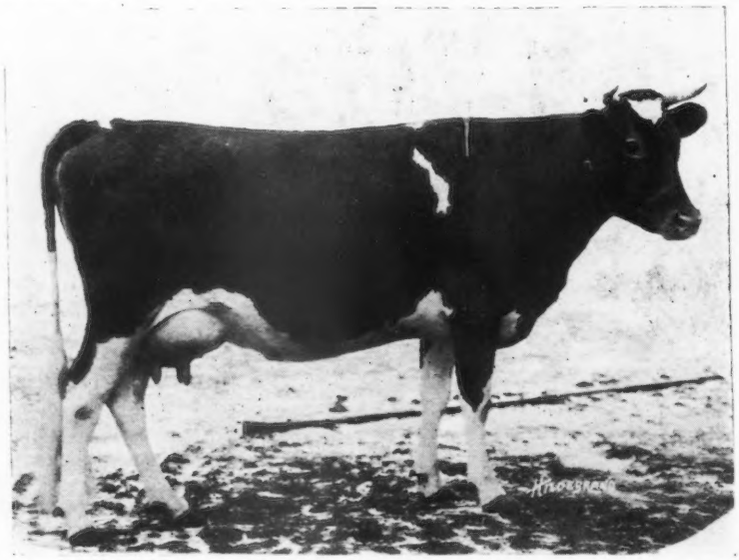

OLD SQUAW 56634

Now on test in the herd at Four Pine Farm, in 224 days having produced 8462.4 lbs. milk and 472.19 lbs. butter fat

Federal Accredited Herd—Certificate No. 708

WATCH THE NEXT ISSUE FOR CHANGE IN COPY

F. K. BABSON, Proprietor HINSDALE, ILLINOIS **E. D. COMSTOCK, Supt.**

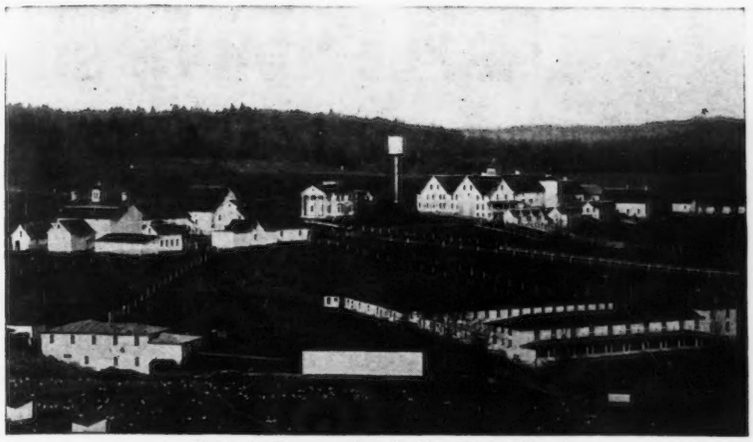

Tarbell Farms, Smithville Flats, N. Y.

TARBELL FARMS GUERNSEYS

HERD SIRES
GOLDEN SECRET OF PENCOYD 23462 A. R.
GOLDEN SECRET OF TARBELL FARMS 36146
MAJOR GALORE OF HARBOR HILL 47978

We are offering for sale BULLS from two to twenty months of age, by above sires and out of Advanced Register cows or cows now under test and doing well

WRITE FOR PEDIGREES AND PRICES

TARBELL FARMS, Smithville Flats, Chenango Co., N. Y.

Railroad Station, Greene, N. Y., D. L. & W. R. R.

Reservation Guernseys

HERD SIRE:

RESERVATION PIONEER 30421

His First Daughter Tested by Us

Rainbow's Rose of Gold 72596

Finished with 9222 lbs. milk, 555 lbs. fat, class G.

We Offer Her Year Old Son

Reservation Gold Nugget 61054

by George Glenwood 43156, a promising grandson of Langwater King of France

This is a fine straight youngster, first class individual and richly bred

Price $350

Herd passed first tuberculin test under Federal Supervision

Taber & Mignin

CASTILE N. Y.

Randot Guernseys

HERD SIRE

Pencoyd Randot 47205

His dam, Clover of Pencoyd 3d, 48274 A. R. 1436.03 lbs. milk, 818.04 lbs. fat, holds

SECOND PLACE IN CLASS D

"The Greatest May Rose 3½ year old of the breed." She is a half-sister of Clover of Pencoyd 2d A. R. 2725, Milk 16127.1 lbs.; Fat 821.63 lbs.

Their dam is ONE of the only two cows of the Breed having two daughters with records above 800 lbs. fat.

Clover 3d is a half-sister of Nella Jay 4th 20709.9 lbs. milk; 1019.25 lbs. fat, the only TRIPLE class leader.

Langwater Pencoyd 21830 A. R. is the other half of this story.

Bull Calves from A. R. Dams

LOUIS S. COX — *Owner*
GEORGE G. HARRIS — *Manager*

Lawrence, Massachusetts

LANGWATER ROYAL 14253 A. R.

All the last six Herd Bulls are strong in the May Rose blood

For Sale—Six Young Bulls and Bull Calves

Special mention of Ultra Rose's May King 58409, born March 29, 1919. A splendid individual. Sire—Laverna's Ultra May King. Dam—Royal's Rose of Pomeroy, 386.23 lbs. butter fat in 270 days in class G. She sold for $2500 at 2 years and is a daughter of Langwater Royal. Price $1000.00

MAPLE SHADE FARM

HERD SIRES

Langwater Royal 14253 A. R.

Sire—Imp. King of the May
Dam—Langwater Royal Rose

Laverna's Ultra May King 24660

Sire—Ne Plus Ultra
Dam—Rose King's Laverna A. R. 2717, a daughter of Imp. May Rose King

Gerar Pearl's Royal 58411

Full brother to

Royal's Pearl A. R. 4384	788.37 fat	D
Pearl of Pomeroy A. R. 4769	583.67 "	AA
Pearl's Dot A. R. 6140	531.66 "	GG
re-entry	612.29 "	EE

Sire—Langwater Royal 14253
Dam—Gerar Pearl A. R. 1107. Made four records and dropped eleven calves before she was 12 years old

M. T. Phillips **Pomeroy, Pa.**

GUERNSEYS BOUGHT AND SOLD

I have a good son of Ne Plus Ultra for sale.

Have two parties ready to buy entire herds of Guernseys.

Have one party wanting a 2 or 3 year old high class show bull.

Have one party wanting to buy a large number of bull calves, at a price that he can afford to raise them and re-sell at service age.

Also one party wanting several heifers under milking age.

ALFRED I. STUBBS

R. R. 3, Auburn, N. Y. **Phone 25F13**

If you have any high class, choice animals for sale, let me know about them.

Oakhurst Farm

OFFERS

CHOICE GUERNSEY FEMALES

Young Cows With Records
Bred Heifers With A. R. Dams

Breeding and Conformation will satisfy most critical

Look Them Over Before Purchasing

OAKHURST FARM

Millerton, N. Y.

LYNBROOK FARM

SOUTHBORO, MASS.

HOME OF

The only bull of the breed combining the blood of the greatest son of Golden Secret and the greatest breeding daughter of King of the May

PENCOYD'S ROYAL SECRET 40685

The only bull of the breed combining the blood of the greatest son of Golden Secret and the greatest breeding daughter of King of the May

(Sire—Imp. Golden Secret of Lilyvale 10028 A. R.)
17 A. R. Daughters
The Greatest Son of

GOLDEN SECRET

(Dam—Langwater Early Rose 19145.) Her 3 A. R.
Daughters average 676 lbs. fat.
The Greatest Breeding Daughter of

KING OF THE MAY

—FACTS—

1. PENCOYD'S ROYAL SECRET is line bred through the two greatest May Rose lines of production.
2. His sire and dam are the two greatest breeding individuals of their respective sires—the two greatest May Rose sires and two of the greatest sires of the breed.
3. He is by the same sire as Nella Jay IV. A. R. 1019 lbs. fat—the only triple class leader of the breed.
4. His sire is the only bull of the breed having three daughters with A. R. records that average 900 lbs. fat.
5. He is a full brother of Rose of Pencoyd A. R., 865 lbs. fat; Pencoyd Rose A. R., 603 lbs. fat; and Golden May Queen of Pencoyd A. R., 603 lbs. fat.
6. He is bound to be great—to be a great May Rose factor in the Guernsey breed.
7. His sons and daughters are DIFFERENT—they are BETTER.

SONS ONLY OF THIS BULL FOR SALE

Every Aged Cow in our herd has an A. R. record

For Particulars Write to

THOMAS P. LINDSAY
SOUTHBORO, MASS.

R. G. HARWOOD
92 WATER STREET, BOSTON, MASS.

WINDY KNOLL FARM

Glen Spey Sullivan County New York

GUERNSEYS OF TYPE AND PRODUCTION

PRESENT

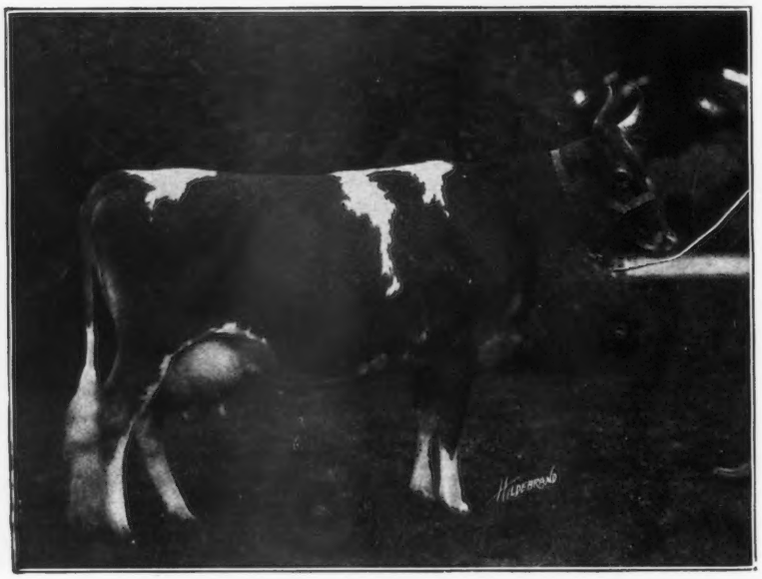

Imp. Donnington Joan 6th 75476 A. R. 7262

8542 milk; Av. test 5.43%; 463 fat, class EE

Donnington Joan 6th has just freshened with a fine heifer calf by our junior herd sire Windy Knoll Raider of Linda Vista 51149

We Offer Several Fine BULL CALVES For Sale

Among which are sons of the following A. R. cows. These calves are all sired by our senior herd sire, Pencoyd's Secret of Windy Knoll 45544 and are an extra fine lot of young bulls

A Son of Imp. Airelle of Les Pelleys 66022 A. R. 7534

11632.7 milk. Av. test 4.99%. 579.9 fat, class CC. Airelle holds 10th place in the class CC Roll of Honor and was the first prize cow in class CC for the State of New York and was awarded the silver cup presented by the N. Y. S G. B. A. for the class.

A Son of Imp. Downe Ethel 2d 75468 A. R. 7037

10171 milk. Av. test 5.59%. 568 fat, class D. An exceptionally fine cow now on retest and will probably do better than 600 lbs. fat.

A Son of Imp. Anna Lily 67659 A. R. 7214

13551.8 milk. Av. test 4.38% 592 fat, class A. An outstanding individual whose offspring inherit all of her characteristics.

WRITE FOR FULL INFORMATION AND PARTICULARS

ALEX MACKENZIE, Owner **JAMES A. RICHARDSON, Manager** **T. G. WEEKS, Herdsman**

THORN HILL FARM

Deerfield, Ill.

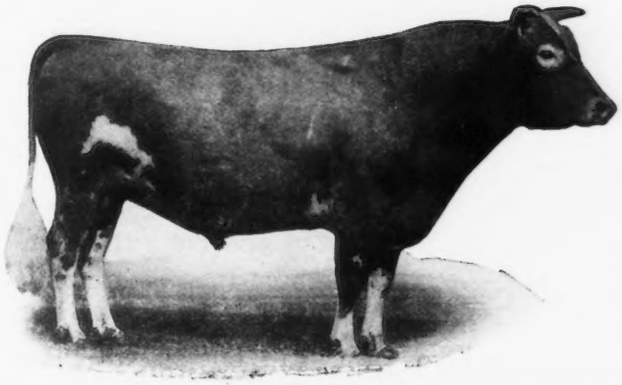

SENIOR HERD BULL

Victor of Pencoyd 18901

(Dropped Feb. 1911)

10 A. R. Daughters { 5 daughters averaging 542.2 fat
5 daughters averaging 427.0 fat
All records made at 2 to 4 years

Sire—IMP. GOLDEN SECRET 12599
Great Reproducing May Rose Sire

Dam—JESSIE OF MAPLE LANE 23457
Milk, 12304 lbs. Fat, 595.0 lbs.

FOR SALE

Diana's Secret of Thorn Hill 60124
Born May 28, 1919

Victor of Pencoyd 18901
Sire of 12 A. R. daughters. See above

Diana of Thorn Hill 44949
11165 Milk; 654.7 fat, Class C

Imp. Golden Secret 12599
1st Pr. & Champ. on Island.
12 A. R. Daughters, 9 A. R. Sons.

Jessie of Maple Lane 23457 A. R. 1706
12304 milk, 595 fat. 3 daughters average 566 fat

Jewel's Royal Combination of Wawa 15655
8 A. R. daughters, 5 average 675 fat

Juno of Thorn Hill 28675
8477 milk, 459.9 fat, Class G.
3 A. R. daughters average 520 fat.

Write for further particulars and photograph.

AUG. ZIESING, Proprietor

ARTHUR A. KRELL, Manager

HIGHLANDS

LINWOOD, N. Y.

Announce the recent purchase of

Ultra May Rose 60977

AND

Ultra Rose May 80110

Two splendid daughters of the great **Ne Plus Ultra.** Both are out of granddaughters of **May Rose King.**

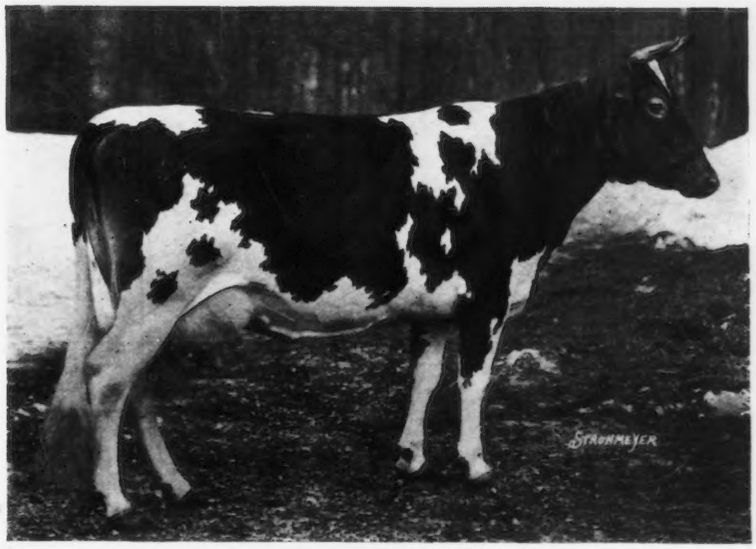

We Offer For Sale a Few Splendid Bull Calves

Write for Prices

ENTIRE HERD TUBERCULIN TESTED UNDER FEDERAL SUPERVISION

W. H. GRATWICK, Owner
Office, 1604 Marine Bank Bldg.
Buffalo, N. Y.

For Particulars address
NYE H. FREEMAN, Herdsman, Linwood, N. Y.
R. E. LOWDEN, Supt., Linwood, N. Y.

SONS *of* HIGH POINT CAVALIER 49124

Should Interest All May Rose Breeders

He was sold for $16,400 because careful investigation showed that he was bred in the purple and had splendid individuality.

He is not a freak but the result of consistent and thoughtful line-breeding.

His own dam made the wonderful record of 734 lbs. fat at 2½ years and the dam of his sire has to her credit 748 lbs. fat in class AA; both of these animals are outstanding individuals.

His sire, Ultra May King A. R., is forging to the front very rapidly; he will have a 600-lb. daughter in E. and a 700-lb. daughter in D this year. The sire of his dam is the great Langwater Cavalier.

Sons of this bull cannot fail to make their mark in any herd. Their pedigrees will reveal the further blending of the same blood lines.

I shall be glad to supply full details.

Herd On the Accredited List

CHARLES D. CLEVELAND

Box 125 EATONTOWN, N. J.

Shorewood Farm

HOME OF

Pearl's Dot 57545

SIRE	DAM
Langwater Royal 14253	Gerar Pearl 23595 608 lbs. fat

THE COW WITH THE UNEQUALED RECORD

Has completed her third consecutive record WITHOUT BEING DRY A SINGLE DAY during three lacatation periods

513 lbs. fat Class GG. 8th place
612 " " " EE. 1st place
751 " " " C. (unofficial)

First at National 1918.

Her full sisters:

Pearl of Pomeroy 40325, 618 lbs. fat, Class E; 583 lbs. Class AA; 683 lbs. in 296 days, Class AA. Royal's Pearl 788 lbs., 5th in Class D.

We are offering this wonderful combination of *size, type and persistent production* in Dot's son sired by

LADYSMITH'S CHERUB 30760

Three Times National Grand Champion 1916-17-18
First Aged Bull 1919

CRYSTAL BAY, MINN.

D. D. Tenney, Owner **C. S. Holgren, Mgr.**

Mound City Farm

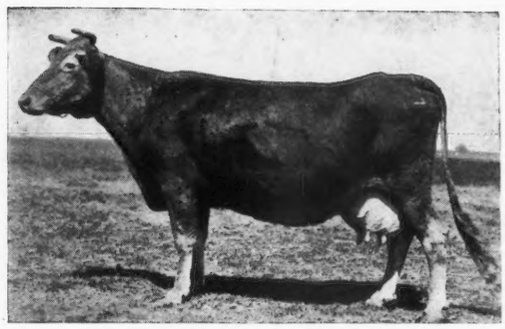

Josephine Royaline 19470
13,118.20 lbs. milk; 591.65 lbs. fat.

Dam of three full sisters that hold the highest average records of three full sisters of the breed.

Cinderella Josephine 34500	Class A	909 lbs. fat
Mauley 23526	Class AA	707 lbs. fat
Maudester 25939	Class A	765 lbs. fat

Herd Bulls in use:

May King's Vrangue of Ingelside A. R.
Langwater Frenchman A. R.
Cinderella's King of Mound City

YOUNG BULLS of this breeding FOR SALE

CHARLES A. WILKINS, Platteville, Wis.

Brookmead Farm Guernseys

Devon, Pennsylvania

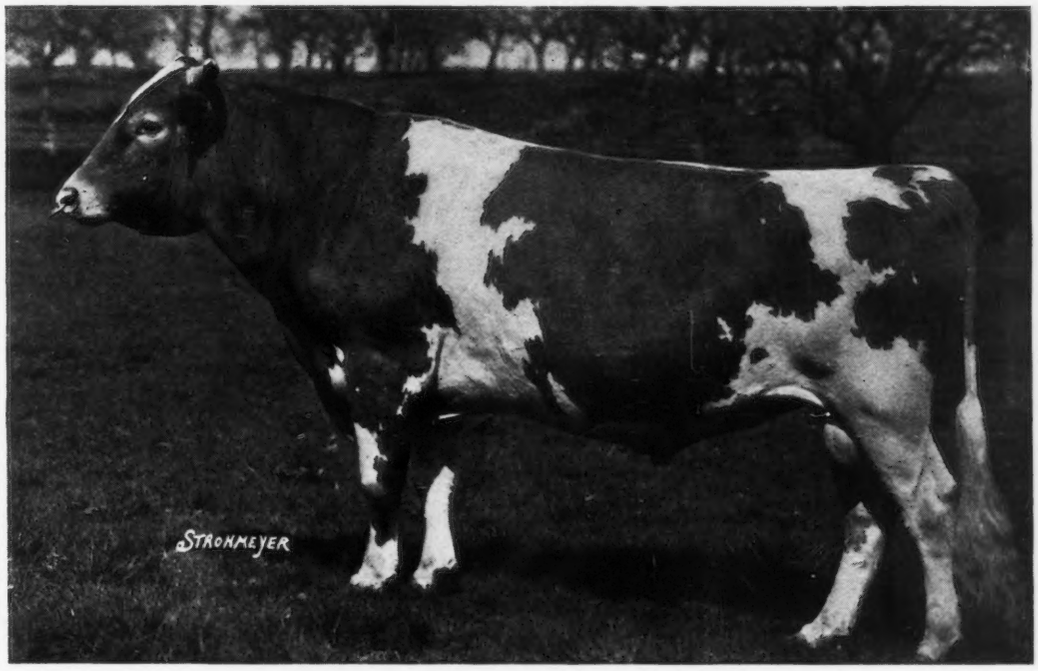

LANGWATER STARS & STRIPES 2d 44664

SIRE—Langwater Stars & Stripes 21872 A. R., sire of Brookmead's Dorothy
Milk 14,179.4; Fat 742.08, Class G

DAM—Quaker Girl of Pencoyd 49194 A. R. A granddaughter of Imp. Golden Secret A. R.

We offer the following sons o' "Stars & Stripes 2d"

Dropped Dec. 15, 1919 Dam:—Golden Beauty of Brookmead A. R. 5424.
Milk 10,059.9 lbs.; Fat 489.65 lbs.; Class B. Now on retest and doing well. Dam of two outstanding daughters with records of 542 lbs. fat. Class D; 525 lbs. fat. Class F

Dropped March 11, 1920 Dam:—Red Rose of Chesterbrook A. R. 2293.
Milk 10,817.40; Fat 554.34. Class A. Half sister to May Rilma. Former World's Champion with 1073 lbs. fat.

Dropped April 2, 1920 Dam:—Brookmead's Pansy 66633
Now on test and making 50 lbs. a day. By "Royal Master" out of Malinda Glenwood
Milk 17025.0; fat 811.

Address all correspondence to

BROOKMEAD FARM

FRANK GRAHAM THOMSON, Owner **526 Land Title Bldg., Philadelphia, Pa.**

Farm at Devon, only 18 miles from Philadelphia, with fine train service.

HIGH POINT SPRINGS FARMS

HIGH POINT GUERNSEYS

Grand Champion Advanced Register Cow for 1919, in New York State, 103 Cows Competing
FEDERAL ACCREDITED HERD

FOR SALE

Cavalier's Helen 65648. Dam of High Point Cavalier 49124. Sold for $16,400

Won the Silver Cup presented by The New York Guernsey Breeders' Association.

She exceeded her requirements by 163%

—ADDRESS—

FRANK ROOSA, SUPT.
Olive Bridge, N. Y.

Jules Breuchaud, Owner

ORSBEE FARM

WE OFFER

Twenty Young Cows and Heifers

In calf from herd under Government and State Supervision

Young Bulls and Calves at Farmers' Prices

ORSBEE FARM
Mountainville
Orange County - - - N. Y.

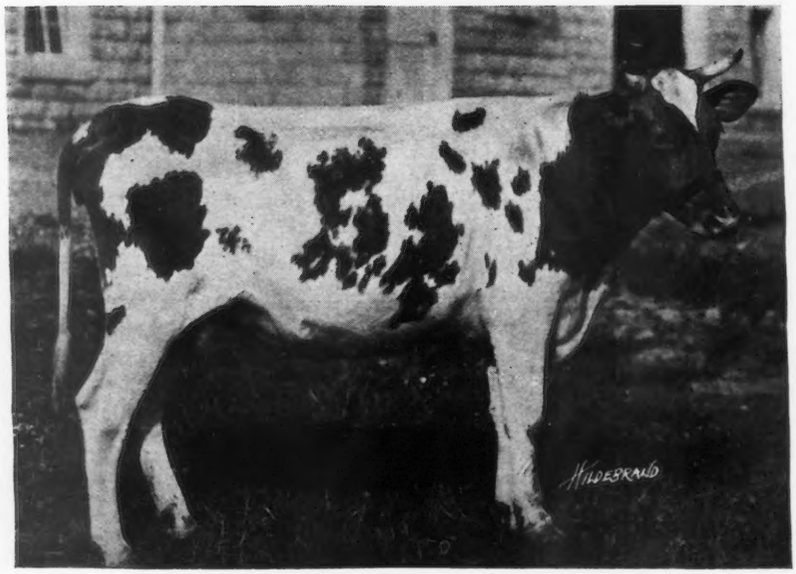

MARGARET ORSBEE 78080 (2 years)

The New York State Guernsey Breeders' Association

WILL HOLD THEIR

SECOND ANNUAL SALE

At Fernbrook Farm, Albany, N. Y.

Kindly placed at the disposal of the Association by Hon. Henry M. Sage

SATURDAY, SEPTEMBER 18, 1920

New York State Guernsey Breeders are invited to make consignments, and to advise the Sale Committee of their intention to make consignments at an early date so that sufficient time may be given for the inspection and approval of the entries, and for properly catalogueing, advertising and fitting the cattle.

The Sale Committee desire to call especial attention to the facts that the number of entries will be limited and that all entries will have to be inspected and approved by the committee before being accepted.

Address Any of the Undersigned

SALE COMMITTEE

C. L. A. WHITNEY
Albany, N. Y.

GEORGE M. WHITE
Freehold, N. Y

C. H. HECHLER
Roslyn, N. Y.

RAY S. ALEXANDER
Union Springs, N. Y.

—OR—

LEANDER F. HERRICK
Sale Manager

405 Main Street **Worcester, Mass.**

Lower Your Milk Production Cost

Right now, more than ever before, you are forced to hold down the cost of milk production, or work without profit.

A quality feed, Unicorn Dairy Ration, will help you do this.

Quality in Unicorn means two things:

1. Using only the best feeds obtainable.
2. Putting them together the right way.

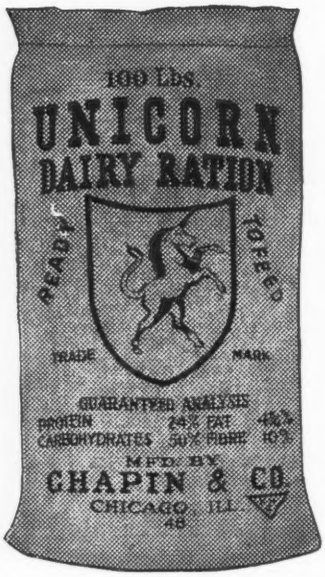

Our booklets show you how to feed Unicorn the right way—how to cut the cost by feeding less.

Everywhere, the "high men" in cow testing associations, who make the largest net profit, are Unicorn feeders.

Dairymen have cut their grain bills ten per cent and more by feeding Unicorn.

You cannot say that your production cost has touched bottom until you have fed Unicorn.

CHAPIN & COMPANY, Chicago

PEDIGREE SHEETS

A sheet (8½ x 17) for three generations, with form for sketching . . . . Per Hundred, $1.00
A sheet (11 x 17) for four generations, with form for sketching . . . . Per Hundred. $1.25
Fits all regular standard typewriters

AMERICAN GUERNSEY CATTLE CLUB Peterboro, New Hampshire

TIMONIUM

Pure Bred Live Stock Exchange

ANNOUNCES A SALE

Of About 50 Head Early in October

This will include a consignment of 20 to 30 high class animals from the Gerar Herd. Including the bulls, Gerar Gold by Goldseeker of Anna Dean Farm, out of Brown Eyes of Anna Dean Farm, 836 lbs. fat; Gerar Uncle Jim, by Uncle Jim 16740, out of Pride of Birth, 641 lbs. fat.

In addition consignments of about 25 females will be accepted.

ALL CONSIGNMENTS

1. Must be B. A. I. tested.
2. Must be guaranteed breeders.
3. Must be acceptable individuals.

ANY ONE WISHING TO CONSIGN WRITE

Louis McL. Merryman **Cockeysville, Md.**

We Are Now Offering For Sale

BULL CALF

Dropped Last October

A line bred May Rose youngster, whose 23 nearest dams average 636 pounds of fat.

SIRE—Foshay's Yeoman. 13 nearest dams average 638 lbs. of fat. Is siring some excellent heifers with deep, long bodies.

DAM—Hambro's Dereen 65266. Has 397 lbs. fat in class FF and will be tested as a four year old—She won 2nd prize at 1919 International

For photo and extended pedigree

—WRITE—

John T. Whalley 612 McKay Building **Portland, Oregon**

—OR—

Octav Voget - - Hubbard, Oregon

SOUTHWOLD FARM

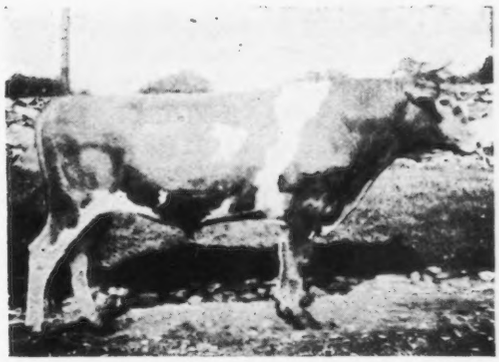

JUNIOR HERD SIRE

Spotswood Daisy's Consort of A. D. F. 48988

(Double Grandson of Langwater May King)

Sire—Spotswood Daisy's May King 26772
Sire—Langwater May King 13001
Dam—Spotswood Daisy Pearl 17696 A. R. 790

Dam—May Queen of Rondiaux 48324
Sire—Langwater May King 13001
Dam—Imp. Beauty 2d of Rondiaux

Bull Calves of May Rose breeding for sale

Entire Herd under U S. Government Supervision for Tuberculosis

G. S. Allen, Mgr. **C. W. Worrall, Owner**

GOLDEN'S BRIDGE, NEW YORK

Langwater Farms

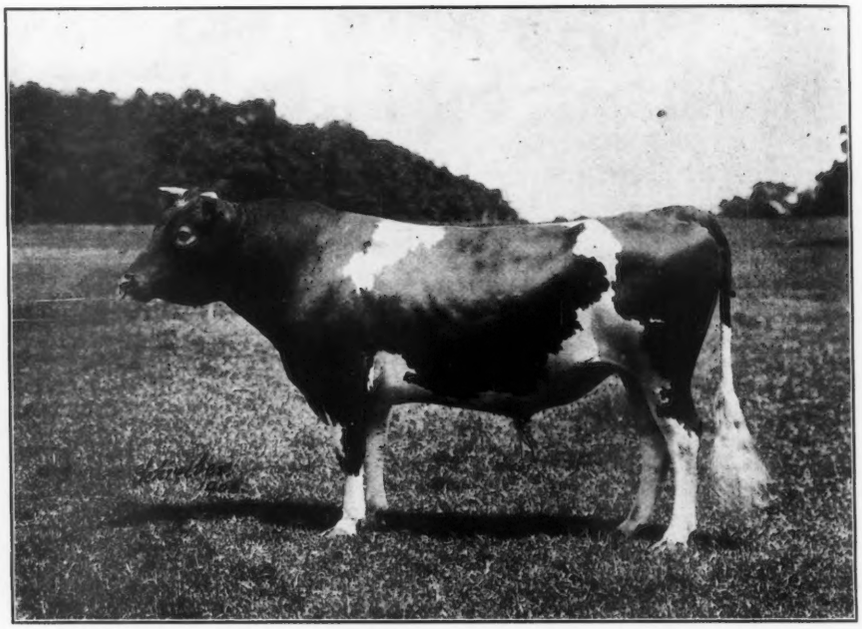

IMP.
KING OF THE MAY

There will be a sale of forty to fifty head of Guernseys held at the farm, September 21st, 1920. At this sale an opportunity will be given to purchase the best that Langwater Farms has produced. Every animal in the sale will be a good individual; either Langwater bred or, if old enough, in calf to a Langwater bull.

Among the animals offered will be the choice between LANGWATER HEROINE 49483, a class leader in D, with a record of 16221.1 lbs. milk, 805.64 lbs. fat.
SIRE—Imp. King of the May 9001. DAM—Langwater Hayes Rosie 24200, with a record of 13410.2 lbs. milk, and 645.5 lbs. fat in class A.—Her dam, the great Imp. Hayes Rosie 15476, with a record of 14633.08 lbs. milk, 714.31 lbs. fat in class A—and her daughter, LANGWATER HELPMATE 77759, (Sire—Langwater Warrior 26509,) pronounced by many competent judges to be the best females in the Langwater herd.

In addition to these, the choice of LANGWATER CLEOPATRA, 47043, class leader in B, with a record of 15364.7 lbs. milk, 792.51 lbs. fat. Sire—Imp. King of the May, Dam—Imp. Capelles Rose 31598, (dam also of Langwater Rosamond, 1st prize, National Dairy Show, 1912, and of Imp. Dairy Maid of the Friquet 35396, with a record of 13756.10 lbs. milk, 695 15 lbs. fat in class B,) and her daughter, LANGWATER QUEEN OF THE EAST 70304, sired by Langwater Warrior, with a record of 13221.5 lbs. milk, and 646.82 lbs. fat in class G, and dam of Langwater Africander 57121, sold at the Combination Sale, Chicago, on May 13th, for $8600.

WM. GRANT

LANGWATER FARMS

Guernsey Sale

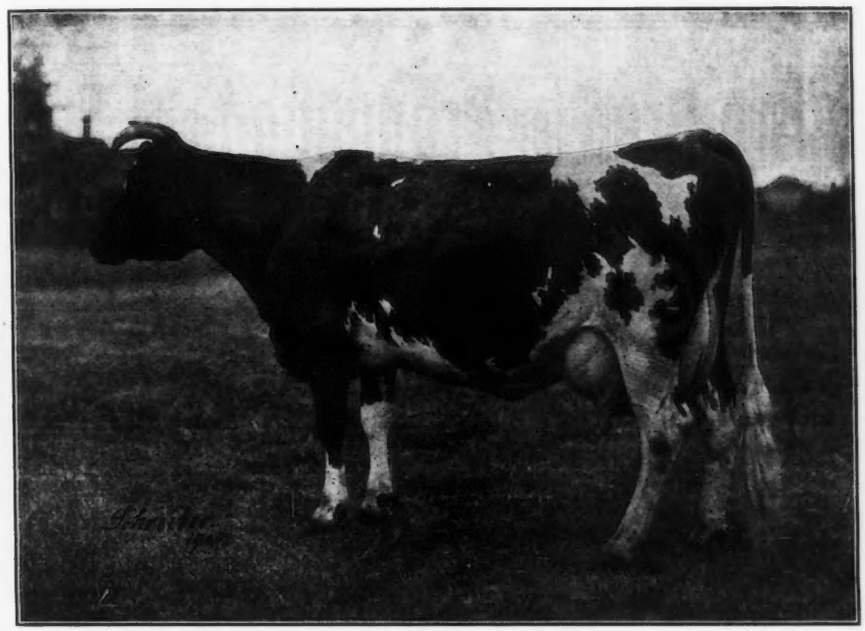

ITCHEN DAISY III.

In these two offerings is given an opportunity to purchase the only two daughters of Imp. King of the May in the Langwater herd—both young cows (six and seven years old,) and both class leaders and reserved at the 1916 Langwater Sale as his best two living daughters. Also there is given an opportunity to purchase the best two daughters of his greatest son, Langwater Warrior. Both of these Warrior-two-year-olds are double-granddaughters of Imp. King of the May, and represent the best in Langwater breeding. In addition to these, other Warrior-daughters will be offered of Langwater breeding on both sides of the pedigree.

No animal over seven years old will be offered. Prospective buyers are invited to inspect the sale offering at Langwater Farms, North Easton, Massachusetts, any time before September 21st.

SUPERINTENDENT

NORTH EASTON, MASS.

Waukesha County

Our Guernseys Are Bred for Production and Type

¶ Waukesha County, "The County of Cows," is ready to supply you with Guernseys, male or female, grade or registered. We have a large number of them to offer, all ages and all prices.

¶ "The Guernsey Capitol of America" is constantly supplying a great demand for its Guernseys, and there are still a great many animals offered for sale by the members of this great association.

¶ Would you be interested in a fine individual, born March 30, 1919, whose sire is a full sister to two class leaders and out of a 608 lb. cow, and whose dam has a record of 523 lbs. B., Fat Class D?

¶ Or a fine bull born June 8th, 1919, whose dam has a record of 568 lbs. B. Fat? Or a choice youngster born Sept. 2, 1919, whose dam will finish a record of 600 lbs. fat?

¶ Our pure bred females are high producers as well as being of show type. Grade females offered in carload lots. Prices reasonable considering the high quality offered.

¶ Come to Waukesha County when in the market for Guernsey Stock. The undersigned will assist you in locating any number you might want. Arrange dates in advance if possible.

Waukesha County Guernsey Breeders' Association

F. E. FOX, Secretary, WAUKESHA, WIS.

Ultra King of Edgemoor 42532

An Itchen May King--Ne Plus Ultra Combination

Inherits Production, and Sires Calves of the Correct Type

At the March Waukesha Dairy Show fifteen leading breeders of the county exhibited. Ultra King's Progeny were entered in the calf classes and won as follows:

Senior Bull Calf 1st — **Junior Bull Calf 1st and 2nd**
Junior Heifer Calf 1st — **Senior Heifer Calf 1st**
Junior Champion Bull — **Junior Champion Heifer**
First Prize Get of Sire
Silver Cup for best heifer bred by exhibitor
First Prize Produce of Cow

We have cows with official records equivalent to over 500 lbs. fat, and ranging up to 981 lbs. fat.

We offer Bull Calves of this breeding

WM. JONES & SON — WAUKESHA, WIS.
McKERROW FARMS — PEWAUKEE, WIS.

Guernsey Cattle

MAPLE HILL FARMS

announce the first three daughters of

REX OF RICH NECK

will average about

570 lbs. Fat in Class G

This places Rex in a class by himself for production of three first daughters actually in milk and in class G. Two daughters and three sons of Rex were shown at Fairs last fall. All were placed first in their class with strong competition.

FRUIT BROTHERS **WAUKESHA, WIS.**

WAUKESHA STOCK FARM

is offering for sale

May King's Chum of Waukesha 58397

Born June 4, 1919

Sire—Benton's May King of Ingleside 27446
Sire—May King of Ingleside (A. R.)
Sire—Imp. King of the May (A. R.)
Dam—Dolly Bloom of Langwater (A. R.)
Milk 12024 lbs.; fat 632 lbs.
Dam—Benton's Lady Chesterbrook of Ingleside (A.R.)
690 lbs. fat, class AA—731 lbs. fat, class A.

Dam—Lady Molly of Berkshire 38828 A. R. 4292
Milk, 7766.6 lbs.; fat 347.88 lbs. Now on official retest and in 297 days has produced 9991.7 lbs. milk; 445.3 lbs. butter fat. Will finish with about 550 lbs. butter fat, class A.

For further particulars, write

F. E. FOX Waukesha, Wisconsin

PARK FARM GUERNSEY

BULL CALVES FOR SALE

Sired by Lura's King of Maple Hill 35525. A son of Langwater Hayes Rosie's King of the May with 7 A. R. daughters and Lura's May of Maple Hill with A. R. record, 625.08 lbs. fat in Class E.

Park Tango 61408

Born Sept. 2, 1919

Dam—Park's Isabella Rosie 51734 A. R. 446 lbs. fat at 2 yrs. old. Now on re-test, will make 600 lbs. fat. A daughter of Rhea's King of the May A. R.

Park's Fillpail Champion 61409

Born Sept. 8, 1919

Dam—Imp. Fillpail IV. of the Hall 35462

2 year old record, 447.40 lbs. fat

Re-entry 661.98 lbs. fat. A daughter of St. Marcus A. R., with 7 A. R. daughters. Send for pedigrees and price list.

JOHN H. WILLIAMS, Waukesha, Wis.

Sire of Langwater Knight 46830

Langwater Warrior 26509 A. R.

Sire—King of the May 9001 A. R.
Sire—May Rose King 8336 A. R.
A SON OF MAY ROSE II. A. R.
Dam—Itchen Daisy III. 15630 (A. R. 100.)
13636.80 lbs. M.; 714.10 lbs. Fat.
A GRANDDAUGHTER OF MAY ROSE II.

Dam—Langwater Lily 26606 (A. R. 1409)
10290.1 lbs. M.; 548.66 lbs. Fat.
Sire—Imp. Golden Secret 12599 A. R.
A GRANDSON OF MAY ROSE II.
Dam—Imp. Itchen Lily V. 23540.
Dam of Langwater Hope 27946 A. R.
A GRANDDAUGHTER OF MAY ROSE II.

Our Bulls Should Inherit PRODUCTION—*They Have TYPE*

Federal Accredited Herd—No. 1530

WYEBROOK FARM
GUERNSEYS

Address correspondence to
WYEBROOK FARM
Loudounville, N. Y.
Telephone Main 709 Albany, N. Y.

Dam of Langwater Knight 46830

Langwater Generous 41958 (A. R. 4353)
11,834 lbs. milk; 588.33 lbs. fat (Class F.)

Sire—King of the May 9001 A. R.
Sire—May Rose King 8336 A. R.
A SON OF MAY ROSE II.
Dam—Itchen Daisy III. 15630 (A. R. 100.)
13636.80 lbs. M.; 714.10 lbs. fat.
A GRANDDAUGHTER OF MAY ROSE II.

Dam—Florham Pride 21053 (A. R. 293.)
13352.60 lbs. M.; 626.03 lbs. Fat.
Sire May Rose King 8336 A. R.
A SON OF MAY ROSE II.
Dam—Imp. Pride of Home 14447 (A. R. 56.)
11450.60 lbs. M.; 534.26 lbs. Fat.

Our Cows should transmit TYPE—*They Have PRODUCTION*

We have never had a reactor on the farm

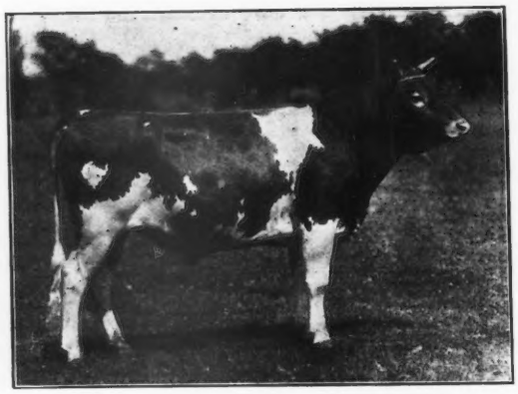

LANGWATER KNIGHT 46830

A Fine May Rose Bull

For Sale or Exchange to Prevent Inbreeding

EMINENT 30516

Sire, Langwater Sunderland 19337
Dam, Preeminent's Rose 28068

Dropped March 18, 1914. A splendid animal, just in his prime. A producer of exceptional merit as proven by our herd of his daughters, all beauties, and HEAVY MILKERS.

Address

Hamilton V. Proctor, Mgr.
HAMMERSLEY FORK, PA.
—or—
Edgar A. Roberts, Owner
CENTRALIA, FLA.

ALSO TWO YOUNG BULLS FROM ABOVE SIRE

SHADYSIDE GUERNSEY
Promote
Breed
Interest
SERVICE

SHADYSIDE
STOCK FARM

Harmonsburg, Pa.

J. W. RICE **J. CHISHOLM**

SUNNYBROOK GUERNSEYS

CHARLES D. CLEVELAND

EATONTOWN N. J.

I OFFER:

1. Sunnybrook Ultra King

Born March 4, 1920

Price $750

WARDEM ULTRA KING
1 daughter on test

Royal Favorite
1st daughter made 459 lbs. fat in F.

Ne Plus Ultra A. R.
Rosie of the Pallotterie IV. A. R.

Queen of May Rose A. R.
539 lbs. fat, class D.

May Rose King A. R.
Lady Niphetos A. R.

SUNNYBROOK PRIMROSE
1st Prize Syracuse 1917 and other prizes.
On test in Class B, 54.47 lbs. fat first month.

Florham Autocrat A. R.

Ne Plus Ultra A. R.
Imp. Rose of les Frances A. R.

Jason's Enchantress of Upper Freehold A. R., 780 lbs. fat.

Jason of Haddon.
Straightforward A. R.

Stranford's Loraine.
By Imp. Lord Stranford.

2. Sunnybrook Gallant

Born March 23, 1920

Price $1000

HIGH POINT CAVALIER
Sold for $16,400

Ultra May King A. R.

Don Bernardo of Linda Vista A. R.
Ultra Lady A. R.

Cavalier's Helen A. R.
734 lbs. fat, F

Langwater Cavalier A. R.
Helen of Ledyard 3d.

SUNNYBROOK MARGUERITE
On test in Class D, made 45.50 lbs. fat first month on account of low test.

Florham Autocrat A. R.

Ne Plus Ultra A. R.
Imp. Rose of les Frances A. R.

Imp Duke's Daisy of the Isle A. R.
640 lbs. fat, C.

Duke of the Rochers A. R.
Daisy
On Alderney.

ACCREDITED HERD

GET OF SIRE, LANGWATER CAVALIER 21012

Upland's Mermaid 89604, a daughter of Langwater Cavalier 21012, sold for $1800.00 at the Combination Sale, Midlothian, Illinois.

FALSTAFF'S WYOMING OF UPLAND FARMS 68406

Falstaff's Wyoming of Upland Farms, another daughter of Cavalier, sold for $8000.00 at the Combination Sale, Midlothian, Illinois.

The consignment of three head, sired by Langwater Cavalier 21012 brought $12,300

UPLAND FARMS IPSWICH, MASS.

Spotswood Daisy's May King 26772

Records of Dam and Sire's dam average.
15457.00 lbs. M.; 752.59 lbs. B. F.
Carries 18.75% of the blood of May Rose 2d.

Fully extended pedigrees of 4 generations similiar to the above, typewritten in two colors, on heavy bond paper 14 inches by 14 inches at $1.00 each. Duplicates at reduced rates. Special discount on orders of 20 or more.

ITAHICA SALES & PEDIGREE COMPANY
Ithica, New York

Langwater May King 13001 A. R.
Fourteen A. R. Daughters; 2 A. R. Sons.
Rosabel of Linda Vista A. R. 3342. 10963.1 lbs. milk; 547.73 lbs. butter fat; Class F.
May Rose of Anna Dean Farm A. R. 216. 10303.1 lbs. milk; 523.77 lbs. butter fat; class E.
Langwater May King's Honeymoon 53212. 10095.3 lbs. milk; 524.77 lbs. butter fat; Class E.
Tango Pauline A. R. 5392. 9559.7 lbs. milk; 535.97 lbs. butter fat; Class G.
May King's Fawn A. R. 5585. 11588.9 lbs. milk; 510.41 lbs. butter fat; Class G.
May King's September Mid-day A. R. 5393. 9334.4 lbs. milk; 503.14 lbs. butter fat; Class G.
Moss Rose of Linda Vista A. R. 3340. 10236.8 lbs. milk; 515.52 lbs. butter fat; Class G.

Spotswood Daisy Pearl 17696
11570.71 lbs. milk; 572.67 lbs. butter fat; Claws CC.
18602.8 lbs. milk; 957.38 lbs. butter fat; Class A.
Holds 7th place in Class A Leaders.
Held World's Championship over all breeders for 3 consecutive years.
1 A. R. Daughter; 1 A. R. Son.
Belle Vernon's Daisy Belle. 10771.7 lbs. milk; 527.12 lbs. butter fat; Class A.

Imp. May Rose King 8336 A. R.
1st Prize Royal Show, 1902; 21 A. R. Daughters; 13 A. R. Sons.
Queen of the Roses A. R. 1091 17753.1 lbs. milk; 852.86 lbs. butter fat; Class A.
The dam of:
Don Diavolo of Linda Vista sold for $10,000.00.
Rosa Rubra A. R. 1741. 14329.15 lbs. milk; 788.89 lbs. butter fat; Class A.
Anton's May Rose A. R. 1926. 13892.9 lbs. milk; 766.0 lbs. butter fat; Class A.

Imp. La Belle Petite 18114 A. R. 793
12311.2 lbs. milk; 547.8 lbs. butter fat; Class D.
1 A. R. Daughter; 2 A. R. Sons.
Langwater Dorothy A. R. 1822. 13022.7 lbs. milk; 649.78 lbs. butter fat; Class G.
16099.7 lbs. milk 781.65 lbs. butter fat; Class D.
6th in Class D Leaders.
Langwater Frenchman 19226 A.R
Sire of:
12 A. R. Daughters.

Imp. Cock of the Walk 8116 A. R.
4 A. R. Daughters; 1 A. R. Son.
Imp. Spotswood Daisy Pearl A. R. 790. 11570.71 lbs. milk; 572.67 lbs. butter fat; Class C.
18602.8 lbs. milk; 957.38 lbs. butter fat; Class A.

Imp. May Day Pearl 15195
Dam of:
Spotswood Daisy Pearl A. R. 790. 11570.71 lbs. milk; 572.67 lbs. butter fat; Class CC.
18602.8 lbs. milk; 957.38 lbs. butter fat; Class A.

Itchen Jewel (1112 E. G. H. B.)
2d prize Royal Counties, 1899.
Sire of:
Imp. Royal Rose of Easton A. R. 147. 9576.9 lbs. milk; 517.8 lbs. butter fat; Class E.

May Rose II. (3251 P. S.)
1st prize R. G. A. S., 1896 & 1897.
The foundation cow of the May Rose family.

Imp. Masher's Sequel 1142 A. R.
70 A. R. Daughters; 23 A. R. Sons.
Imp. Pride II of the Marais A. R. 1685. 14767.2 lbs. milk; 690.94 lbs. butter fat. Class A.

Imp. la Belle Francesca 16689.
8551.9 lbs. milk; 388.11 lbs. butter fat; Class A.
2 A. R. Daughters:

Squire of the Fields (1005 P. S.)
1 A. R. Daughter; 1 A. R. Son.
Imp. Newgrove Queen A. R. 899. 7938.5 lbs. milk; 427.87 lbs. butter fat; Class A.

On Guernsey

May Day (1132 E. G. H. B.)
Son of May Rose 2d (3251 P. S.)
Sire of:
Imp. Itchen Daisy 3d A. R. 100. 13636.8 lbs. milk; 714.10 lbs. butter fat; Class B. Sold for $4000.00.

Daisy Pearl (3340 E. G. H. B.)
Granddam of:
Spotswood Daisy Pearl A. R. 790

BONEKA FARMS

HERD SIRES
SR. SIRE—GOLDEN SECRET OF WELLESLEY 48177
NOTE HIS RICH BREEDING
1st Generation—Langwater Planet 31326. Junior sire at C. H. Jones, Bonita's Secret 63037. Now at Boneka.
2d Generation—Langwater Royal Master 23663.
Langwater Desire 40709. 14219 milk, 708 fat.
Fillimore's Golden Secret 28009.
Bonita of Edgewood 47556. Sold at Auction for $600.
3d Generation—Imp. May Rose King 9001.
Imp. Royal Rose of Easton 15483. 517 fat. 2 A. R. daughters.
Langwater Monarch 20879. Full brother to Dolly Dimple. 906 fat, 18450 milk.
Langwater Dairymaid 26377. 16940 milk, 812 fat. Sold for $6150.
Imp. Golden Secret 12599.
Bonnie Deanie 17086. 15016 milk, 656 fat. 2 A. R. daughters.
Pencoyd's Golden Secret 16550.
Imp. Bonita II. of Les Bordages 39576. 12278 milk, 657 fat.
JR. SIRE—ROYAL ROSE BASIS 60154
Bred in May Rose-Sequel Lines
FOR SALE—Several cows and two bulls.

J. H. HUNTER **VALLEY FALLS, N. Y.**

Over 5000 Breeders

are now reading the JOURNAL

It will pay you to have them see your Ad. here

Rates on Request
American Guernsey Cattle Club
Peterboro, N. H.

ABBEYLEIX FARM

Montg. County

Penllyn, Pennsylvania

HERD BULLS

Brookmead's Fashion 39674

Sire—Langwater Royal Master 23663 A. R.
Dam—Brookmead's Dimple 49806 A. R. 5826

Langwater Senor 39431

Sire—Langwater Holliston 28055
Dam—Langwater Siren 47048 A. R.

A. L. FITZPATRICK

Shuttlewick Farms

PRESENTS

Langwater Levity 70293

Champion Roll of Honor Cow in Class EE.

RECORD:

12,785.9 lbs. milk; 662.15 lbs. butter fat

Exceeding previous record by over 1000 lbs. milk and 50 lbs. butter fat

M. A. Wick
OWNER
232 East 131st St.
CLEVELAND, OHIO

F. O. Millington
SUPT.
CHAGRIN FALLS, OHIO

GRASSLAND FARMS

Offers 10 Choice Females for Sale

(The natural increase of the herd)

Also young bulls from Advanced Registry parents. Herd free from tuberculosis, by Federal test. Correspondence and inspection invited.

TACONIC (Litchfield County) Connecticut

Central New England Railroad.

WOODLEA FARM GUERNSEYS

SENIOR SIRE

Milk Maid's Ultra King 44208

Sire—Ne Plus Ultra

Dam—Princess Milk Maid

568 lbs. B. F. Class F.

Bred Heifers and Bull Calves For Sale

H. S. DULIN **LEESBURG, VA.**

Loudoun Co.

Tristram Farm Company

Announce the sale of

Dairymaid's Nonpareil of Iowa 26763

their senior herd sire to B. F. Sheridan of Fond du Lac, Wisconsin

To replace him they have purchased

Dairymaid's Glenwood of Pinehurst 3d 26948

His sire is Dairymaid's Glenwood of Pinehurst 10548 A. R., a full brother to Dairymaid of Pinehurst 24656 with 910 lbs. of fat in class B. His dam is Selma of Pinehurst 14521, with 4 A. R. records which average 641 lbs. fat.

FOR SALE

A few bull calves by Dairymaid's Nonpareil of Iowa, out of tested and untested dams

Tristram Farm Company **Eau Claire, Wisconsin**

WOODSIDE FARMS

BULL CALVES FOR SALE

Landisville Penn.

INVERNESS

OFFERS FOR SALE

TO PREVENT INBREEDING

Selma of Pinehurst 4th's Glenwood 25849 A. R.

A double grandson of Glenwood Boy of Haddon

His sire, Dairymaid's Glenwood of Pinehurst 10548 A. R., a full brother of Dairymaid of Pinehurst, records 860 and 910 lbs fat.

His dam, Selma of Pinehurst 4th 25700 A. R., first cow of the breed to make five A. R. records.

ADDRESS

A. W. HARGRAVE

Ripon, Wis.

Woodlands Farm

OFFERS FOR SALE

Woodlands Ensign

(Dropped July 12, 1919)

Sire—ADVOCATE GOLD 33791

Dam—ROSA OF CHERRYDALE 30110 A. R. 1902

Record: 12113.9 lbs. milk; 631.86 lbs. fat, average test, 5.22%

Woodlands Ensign is a Bull of Quality tracing back to Imp. Yeoman and the Dolly Bloom blood

His dam, Rosa of Cherrydale, is the dam of Cherry of Edgewater 38413 A. R. 3361, holding third place in class G

Price, $500

For Further Particulars write

W. B. JONES

Drawer O ***White Plains, N. Y.***

PENCOYD FARM

BALA, PENNA.

Headquarters for "Golden Secret" Blood

HERD SIRES
- Pencoyd's May Rose Count, 34171 (Carries 50%)
- Pencoyd's Marose Golden Secret, 62903 (" 37½%)
- May King of Watch Hill, 47785 (" 25%)
- Pencovd Champion, 62753 (" 25%)

MAY KING OF WATCH HILL, 47785

MAY KING OF WATCH HILL, 47785

Beda's May King
23 daughters in A. R., including:

Alice For Short, A. R. 1889
Milk, 14874 lbs.
Fat, 736 lbs.

Maggie Shand, A. R. 2132
Milk, 14359 lbs.
Fat, 701 lbs.
Age, 4 years.

May Clover of Pencoyd, A. R. 7731
Milk, 10453 lbs.
Fat, 578 lbs.
Age, 2 years.

Golden Janella of Pencoyd, A. R. 7592
Milk, 12001 lbs. Fat, 516 lbs.
Age, 4 years.
(Carrying Twin Calves)
3-4ths. Sister to Nella Jay 4th, A. R. 3194
Milk, 14772 lbs Fat, 726 lbs. A
Milk, 16040 lbs. Fat, 769 lbs. D
Milk, 20709 lbs. Fat, 1019 lbs. G

Imp. May Rose King, 8336
Sire of 21 A. R. daughters with an average of 584.85 lbs. fat.
Sire of Queen of the Roses. 17753.1 lbs. milk, 852.86 lbs. fat. Class A, who in turn was the dam of Don Diavola of Linda Vista 23565, sold at the Chicago sale for $10000.

Imp. Golden Secret of Lilyvale 10028, A. R.
Sire of:—
Nella Jay 4th ——— 20709 1019
Rose of Pencoyd ——— 16669 865
Diana of Pencoyd ——— 16076 845
Clover of Pencoyd, 3d — 14340 818 D

Nella Jay 2d, 29718
Dam of
Nella Girl of Pencoyd.
M-12841, F-493 FF.
World's record for milk in Class FF.

Imp. Golden Secret, 12599, A. R.
13 A. R. daughters 6 A. R. sons
Sire of
Nella Jay 3d, A. R. 4835
Milk, 17047 lbs.
Fat, 809 lbs.

Imp. Golden Secret, 12599, A. R.
Grandsire of Langwater Hope. Fat—1003
Nella Jay 4th, Fat—1019

Nella Jay, 16480. A. R.
Dam of
Nella Jay 3d — 17047 809
Nella Jay 4th — 20709 1019
Nella Jay 5th — 12769 621
Nella Jay 6th — 12361 610
Nella Jay 7th — 12359 584

FOR SALE
Bull Calf—Dropped December 21, 1919
SIRE—May King of Watch Hill, 47785
DAM—Clover of Pencoyd 3d, A. R. 4832
Milk, 14340 lbs. Fat, 818 lbs. D
Holds 2d Place in Class D
(Daughter of Imp. Golden Secret of Lilyvale, 10028)

Address correspondence to

T. W. & I. W. ROBERTS, *Breeders*

1644 Land Title Building, Philadelphia, Penna.

ROUGHWOOD GUERNSEYS

HERD SIRES

DON BERNARDO OF LINDA VISTA 20617

Carries 25% of the blood of May Rose 2d. His 8 nearest dams averaged 684.25 lbs. fat on official test. His first daughter to complete test made 555 lbs. fat in class F.

DEMONSTRATOR OF ROUGHWOOD 23133

Has three daughters with records, one a Roll of Honor Heifer in Class FF. His sire is Langwater Demonstrator with 27 daughters in the Advanced Register

Our heifers are being placed on test to make Double Letter Records, as they freshen. We milk twice a day, the cows are all in stanchions and we feed moderately. Our records represent the production of our Guernseys under normal conditions

Sons of above Bulls for sale at reasonable prices

GEORGE N. BARRIE — Chestnut Hill, Mass.

A $1000

BULL CALF

For $500

BORN FEBRUARY 22, 1920

A Royally Bred Calf. Color—Fawn with white markings, clear nose

Royal Regent
- Prince Regent
  - Imp. Holden IV.
  - Imp. Queen Regent 15800 Milk; 800 Fat
- Topsy of Edgewater
  - Pencoyd's Golden Secret
  - Imp. Topsy de Carteret 17691 Milk; 780 Fat

Rodella's Mure Glenwood

She is a granddaughter of Contrafuria A. R., 534 as a 2 year old, now on retest with 300 lbs. of fat in 157 days.

J. M. WILLIAMS

NORTH ADAMS — MICHIGAN

SUBURBAN FARM GUERNSEYS

PHEBE D. OF MAPLELAWN

In her 20th year, now on test. Making over 44 lbs. fat per month
During her 16th year made 522.98 lbs. fat

FOR SALE—HER BULL CALF, Born Nov. 17, 1919.
Sired by Preakness Warrior

Send for Sales List of Bull and Heifer Calves; also Bred Cows

JAMES H. SEAMAN — GLENS FALLS, N. Y.

INDEX TO ADVERTISERS

Abbeyleix Farm, Penllyn, Pa. A-41
Albamont Farms, Campton, N. H. Inside Back Cover
American Milling Co., Peoria, Ill. 52
Andrews & Son, F. W., New Philadelphia, Ohio 54

Beaver Ridge Farm, Bedford Hills, N. Y. A-10
Birchfield Farm, So. Dartmouth, Mass. A-13
Bishop, E. A., Peterboro, N. H. 53
Bohart, W. O., Bozeman, Mont. 54
Boneka Farm, Valley Falls, N. Y. A-41
Borz, George L., Tionesta, Pa. 53
Buckley, F. B., Valley Falls, N. Y. Outside Back Cover
Breeders' Exchange 49
Breeders' List 49
Breidablik Farms, Wilmington, Del. 56
Brinckerhoff Press, New Canaan, Conn. 54
Brookmead Farm, Devon, Pa. A-29
Burnside Farm, Eccleston, Md. A-10
Buzzell, R. C., Stanley, Wis. 51

Caribou Farm, Duluth, Minn. A-8
Chapin & Company, Chicago, Ill. A-32
Chicona Farm, Chinook, Wash. A-10
City View Farm, Roberts, Wis. A-15
Cleveland, C. D., Eatontown, N. J. A-28-39
Cosquay Farm, Hebron, Md. A-15

Dairyland Farm, Storm Lake, Iowa. A-8
De Laval Separator Co., New York, N. Y. 51
Dellwood Farm, Mt. Kisco, N. Y. A-13
Derrydale Farm, Goshen, N. Y. A-8
Dillon, Morgan D., Akron, Ind. 53

Edgemoor Farm, Santee, Calif. A-12
Edgemoor Farm, Santee, Calif. A-18-19
Edgewater Farm, Canandaigua, N. Y. A-3
Emmadine Farms, Hopewell Junction, N. Y. A-9

Falcon's Flight Farms, Litchfield, Conn. A-14
Fillmore Farms, Wellesley Farms, Mass. A-16
Folly Farms, Libertyville, Ill. A-3
Foreside Farm, Falmouth Foreside, Me. A-1
Four Pine Farm, Hinsdale, Ill. A-22
Freehoff, W. A., Waukesha, Wis. 54
Frissdale Farm, Hopkins, Minn. 54
Fritzlyn Farm, Pipersville, Pa. A-1
Fuller Feeding Service, Brattleboro, Vt. 52

Gayhead Farm, Freehold, N. Y. A-7
Glencairne Farm, Fredericksburg, Va. A-11
Grassland Farms, Taconic, Conn. A-43
Green, Mabel H., Gilbertville, Mass. 52
Green Lodge Gardens, Dedham, Mass. 53
Griffwood Farm, Mt. Washington, Md. 54
Groff, C. A., Creamery, Pa. 53

Harbor Hill, Roslyn, N. Y. Inside Front Cover
Herriard Park, Basingstoke, England A-7
Highlands, The, Linwood, N. Y. A-27
Highpoint Springs Farm, Olivebridge, N. Y. A-30
Hill Girt Farm, Cossart, Pa. A-14
Hillswold Farm, Shrewsbury, Mass. A-1

Ingersoll, C. E. & C. Jared, Penllyn, Pa. 52
Inverness Farm, Ripon, Wis. A-44
Ithaca Sales & Pedigree Co., Ithaca, N. Y. A-41

James Mfg. Co., Fort Atkinson, Wis. 18
Jean Du Luth Farms, Inc., Nickerson, Minn. 54
Jones, Ira D., Wales, Wis. 54

Kath-a-Jule Farm, Wadsworth, R. No. 1, Ohio A-16
Kenwood Farms, Inc., Burlington, Vt. 53
Keresey, J. J., West Stockbridge, Mass. 54

Langwater Farms, North Easton, Mass. A-34-35
Larrowe Milling Co., Detroit, Mich. A-6
Loudholm Farms, Wells, Me. 56
Lilydale Farm, Noroton, Conn. A-5
Liseter Farms, Rosemont, Pa. A-4
Locust Lawn, Bird-in-Hand, Pa. A-17
Lone Pine Farm, Angus, Wis. A-16
Lynbrook Farm, Southboro, Mass. A-25

McKerrow & Jones, Wisconsin A-36
Maple Hill Farm, Waukesha, Wis. A-37
Maple Shade Farm, Pomeroy, Pa. A-24
Marydale Farm, Albia, Iowa 54
May, Edward Porter, Framingham, Mass. A-4
Meader, H. H., Millerton, N. Y. 54
Merryman, Louis McL., Cockeysville, Md. 33
Mixter Farm, Hardwick, Mass. A-2
Mound City Farm, Platteville, Wis. A-28
Moyer, H. A., Inc., Syracuse, N. Y. 54

New York Guernsey Breeders' Asso. A-31

Oak Hill Farm, Red Bank, N. J. A-21
Oakhurst Farm, Millerton, N. Y. A-24
Oakland Farm, Mukwonago, Wis. 52
Orsbee Farm, Mountainville, N. Y. A-30

Park Farm, Waukesha, Wis. A-37
Pencoyd Farm, Bala, Pa. A-45
Person Stock Farm, Minot, N. Dak. A-4
Pope, Benjamin, Concord, Mass. A-17

Randot Farm, Lawrence, Mass. A-23
Roberts, Edgar A., Centralia, Fla. A-38
Rollwood Farm, Guilford, Conn. 54
Roughwood Farm, Chestnut Hill, Mass. A-46
Rundell, Homer F., Livingston, Wis. 52

Shadyside Stock Farm, Harmonsburg, Pa. A-38
Shorewood Farm, Crystal Bay, Minn. A-28
Shuttlewick Farm, Chagrin Falls, Ohio. A-42
Southwold Farm, Golden's Bridge, N. Y. A-33
Stockdale Farms, Lebanon, Pa. A-48
Stubbs, Alfred I., Auburn, N. Y. A-24
Suburban Farm, Glens Falls, N. Y. A-46
Superior Tire & Rubber Co., New York, N. Y. 53
Sweet Springs Farm, Troy, Ohio 51

Taber & Mignin, Castile, N. Y. A-23
Tappan Stock Farm, Winthrop, Maine 51
Tarbell Farms, Smithville Flats, N. Y. A-23
The Oaks Farm, Cohasset, Mass. A-20
Thorn Hill Farm, Deerfield, Ill. A-27
Tilden Farms, Delavan, Wis. A-21
Tristram Farm Company, Eau Claire, Wis. A-43

Upland Farms, Ipswich, Mass. A-40

Voget, Octav, Hubbard, Oregon A-33

Waukesha County Guernsey Breeder's Association A-36
Waukesha Stock Farm, Waukesha, Wis. A-37
Wawa Dairy Farm, Wawa, Pa. 55
Wern Farm, Waukesha, Wis. 51
Williams, J. M., North Adams, Mich. A-46
Windy Knoll Farm, Glen Spen, N. Y. A-26
Woodlands Farms, White Plains, N. Y. A-44
Woodlea Farm, Leesburg, Va. A-43
Woodside Farms, Landisville, Pa. A-44
Wright-Zeigler Co., Boston, Mass. 52
Wyebrook Farm, Loudounville, N. Y. A-38

STOCKDALE FARMS

Hynicka Bros., Inc. Lebanon, Pennsylvania

TUBERCULIN TESTED GUERNSEY HERD

Includes 15 A. R. Foundation Dams averaging Milk 11379, Fat 556, (All Classes); 11 Heifers Now on Test for Double Letter Class GG and going strong; 20 Heifers, Carrying First Calves, these to be placed on test as they freshen; and 20 Young Heifers, our 1919 crop

SENIOR HERD SIRE

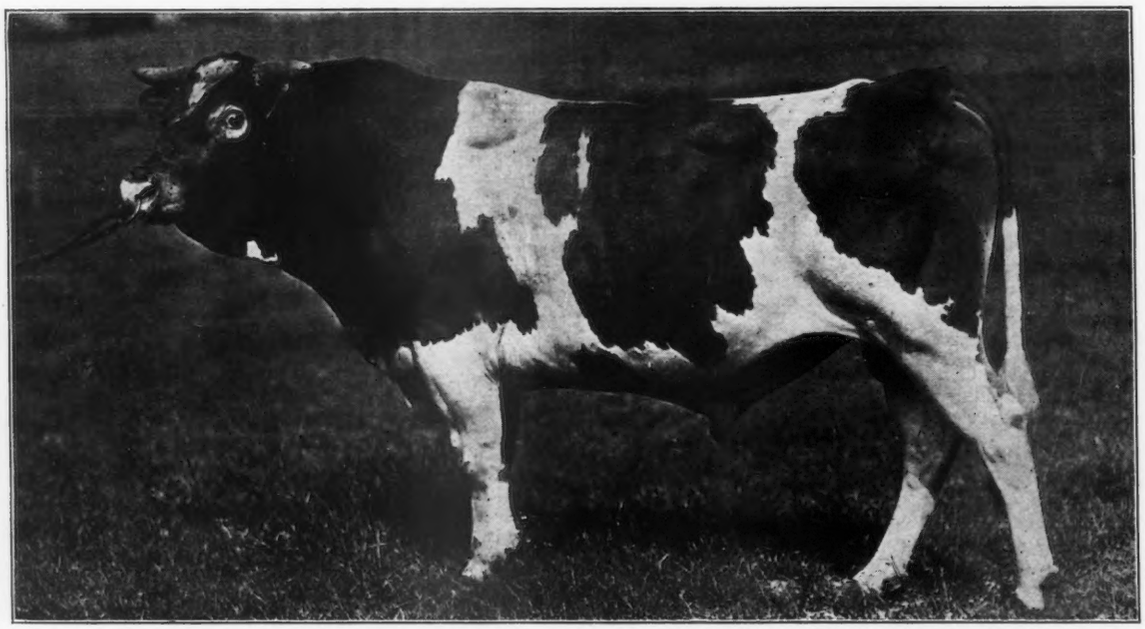

22 STOCKDALE MASHER Calves—14 Females, 8 Males—dropped during 1919. All alive and well. All daughters retained on STOCKDALE FARMS for development and breeding.

Stockdale Masher 29081 A son of IMP. MASHER'S SEQUEL 11462 A. R., the greatest Bull of the Breed, the sire of 72 A. R. daughters and 23 A. R. sons, and the only son of of MAGGIE SHAND 28202 A. R. (a granddaughter of MAY ROSE KING) record 14359 milk, 701.99 fat, class C, she by BEDA'S MAY KING 11893 A. R., sire of 17 A. R. daughters; he by IMP. MAY ROSE KING 8336 A. R., sire of 21 A. R. daughters and 13 A. R. sons. MAGGIE SHAND'S only daughter, EXCELSIOR OF GRASSLANDS A. R., record 10482 mi.k; 469.97 fat, class D. STOCKDALE MASHER is half-brother of 15 cows in list of high producing dams, including:

NEW GROVE QUEEN A. R. 12710 M., 639 F.
DAM OF
Mesaba's Queen A. R.
Bell Queen of Briarbank A. R.
Briarbank Queen A. R.
Paddy of Briarbank A. R.

LA BELLE PETITE A. R., 12319 M., 547 F.
DAM OF
Langwater Dorothy A. R.
Langwater King of France A. R.
Langwater May King A. R.
Langwater Frenchman A. R.

JUNIOR HERD SIRE

Triple Gold Boy 43140 A son of GOLDEN BOY OF PENCOYD 18896 A. R., he by IMP. GOLDEN SECRET 12599 A. R., out of TRIPLE MAY 35925 A. R., she a GLENWOOD Dam.

This herd is remarkable for pronounced individuality as to size, conformation and production, backed by May Rose, Masher's Sequel, Golden Secret, Glenwood and Yeksa breeding. Inspection invited. Positive guarantee with each animal sold. Bull Calves and foundation stock for sale.